...e broken.
... previous-
...side Tail-
...n avenue,
...nd Clean-
...enue, also

Itching Piles
Instantly Relieved and soon cured by applying PAZO OINTMENT. It Relieves Irritation, Soothes, Heals and is guaranteed to Cure any case of Itching, Blind, Bleeding or Protruding Piles. All Druggists have PAZO OINTMENT in tubes with pile pipe attachment at 75c; and in tin box at 60c.

IGGLY

TY FOODS
...quality—they all taste better
...hem direct from the producer
...stores.

MILANI'S FRENCH DRESSING
DELICIOUS FOR SALADS, MEATS, GAME AND FISH
8-OZ. BOTTLE 22c

Knox Sparkling Gelatine
PKG. PER 19c

Skidoo
CREAMY CLEANER
3 CANS 25c
EACH, 9c.

Mops
COTTON OR LINEN 29c
Brooms
M. A. B. EACH 55c

SCHILLING'S EXTERMINATOR
FOR ROACHES, ANTS AND WATER BUGS.
Non-Poisonous
3-OUNCE PAPER CAN. 18c

Palmolive SOAP
3 BARS 20c

GREEN BEANS
FANCY HOMEGROWN
PER POUND 5c

TODAY'S NEWS TODAY
ST LOUIS PM — LONDON PM

ST. LOUIS POST-DISPATCH

The Only Evening Newspaper in St. Louis With the Associated Press News Service

SPORT FINAL
Stock, Bond and Curb Tables Complete

VOL. 79. NO. 357. — ST. LOUIS, TUESDAY EVENING, AUGUST 30, 1927—36 PAGES — PRICE 2 CENTS

COUNTY CORONER'S METHODS ASSAILED BY AN UNDERTAKER

J. G. Koch, of Fenton, Declares Bopp Disregards Law in Order to Improve His Undertaking Business

ONLY 14 MEN CALLED ON LAST TEN JURIES

All of Ten Recent Inquests Held in Kirkwood, Regardless of Township in Which Death Occurred.

Charges that Coroner Louis H. ...pp of St. Louis County, in or... to benefit his undertaking ...siness disregards the law regu... ...ing the manner in which in... ...ests shall be conducted were ...de before an audience which ...wded a room in the Bopp es... ...blishment at Kirkwood where ...quests were held yesterday.

John G. Koch, Fenton undertak..., who Sunday conducted the fu...ral of John Keyes, Valley Park ...mer killed by an automobile, ...rying the body by authority of ...burial permit issued upon a ...ath certificate signed by Keyes' ...ysician at the direction of Bopp. ...o at first refused to hold an ...quest, heatedly called Bopp to ...k.

It was after Koch had obtained ...e body at the direction of rela... ...s that Bopp refused to order ...inquest. However, Bopp chang... his mind late Saturday after ...wspaper reporters had brought ...e case to the attention of the ...eriff's office, which ordered the ...rest of the auto driver.

Criticises Death Certificate.

Following the inquest into the ...ath of Keyes, which resulted in ...exoneration of the driver, Wal... Whittaker, of Valley Park, ...roner Bopp gave Koch a death ...rtificate, which, Koch asserted, ...s improperly made out, the ...nner in which Keyes met his ...ath having been omitted.

In reply to Coroner Bopp's an...er when questioned about this, ...ch called attention to a sec...n of the statutes which pro...es that inquests must be held ...the township in which the dead ...y is found, with jurors from ...e township. He accused Bopp ...violating this provision, declar... the Coroner invariably took the ...y to his undertaking establish...t, making it easier to obtain a ...tract for the funeral, and im...diately dispatched a "salesman ...the home to get them to sign ...the dotted line."

...opp did not reply to this.

14 Men Used for 10 Juries.

An investigation by the Post-Dis...h of the records in the County ...k's office at Clayton disclosed ...in the last 10 inquests only 14 ...viduals had served as jurors. ...ardless of where the bodies ...e found, all jurors were resi...s of Kirkwood.

Two men served on all 10 juries, ...ther served on eight, another on ..., three on five, one on three, ... on two, and three on only one .... Each juror gets $1 fee for ... inquest.

Included in Coroner Bopp's re... to the County Clerk are fees ... to the Constable of the town... in which the body is found, ...summoning the jury, despite the ... that Bopp summons the jury ...elf by sticking his head out of ... door and calling.

All 10 Inquests in Kirkwood.

All inquests, of the 10 investi...d, were held at Bopp's under...g establishment at Kirkwood, ... Bonhomme Township. Seven ...ths were in Central Township, ...in Meramec, one in Carondolet ... none in Bonhomme Township. ...mer Coroner Rolla Bracy de...ed that he interpreted the law ...mean that the inquests should ...held in the township in which ...body was found.

BURIED ALIVE BY MINE CAVE-IN UNDER VILLAGE

...ers Digging Up Body Nar...ly Escape; Part of Street Disappears.

...e Associated Press.

...RANTON, Pa., Aug. 30.—After ... of digging at risk of their ..., workmen early today suc...d in recovering the body of ... Dobransky, 8 years old, who ...buried alive in a mine cavein ...lyphant yesterday morning. ...nty-five rescuers and specta... narrowly escaped sharing his ... a later series of caveins near ... abandoned workings of the ...n Coal Co. into which Dob...y plunged when the ground ...beneath him. The boy dropped ...t.

...e last night two more cave... occurred. The middle of a ... disappeared into the mine ...another section sank about one ... for a distance of 100 feet.

CLOUDY TOMORROW; LITTLE CHANGE IN TEMPERATURE

THE TEMPERATURE.

1 a. m.	69	9 a. m.	80
2 a. m.	68	10 a. m.	83
3 a. m.	67	11 a. m.	84
4 a. m.	66	12 (noon)	84
5 a. m.	66	1 p. m.	85
6 a. m.	67	2 p. m.	87
7 a. m.	68	3 p. m.	87
8 a. m.	74	4 p. m.	87

Yesterday's high 85 (4:30 p. m); low 65 (5:30 a. m.)

Official forecast for St. Louis and vicinity: Partly cloudy tonight and tomorrow; not much change in temperature.

Missouri: Partly cloudy tonight and tomorrow; slightly warmer tonight in the central portion.

Illinois: Generally fair tonight; tomorrow, probably showers or thunderstorms; slightly warmer along Lake Michigan.

Relative humidity at noon, 45.

Sunset, 6:35; sunrise (tomorrow), 5:29.

Stage of the Mississippi, 11 feet, a fall of 1.2.

General Weather Conditions.

There has been a rise in temperature in all the country east of the Rocky Mountains and seasonably warm weather is now general. Rains have fallen on the East Gulf Coast, in the Upper Ohio Valley and over the North Atlantic Seaboard.

MAYOR OPPOSES CITY'S PURCHASE OF AIRPORT

Miller Tells Backers He Cannot See How Revenue Could Come From Field.

Declaring he "cannot see where the city would get any revenue" from the establishment of an airport, Mayor Miller today announced he would not recommend the purchase of Lambert-St. Louis Field or any other airdrome site.

"I've been telling these fellows who want to buy a flying field that the city hasn't any money to spend for one," he said. "I can't see where a flying field would be a revenue producer for a long time. The Government can't make any money hauling air mail and you can't make money hauling freight by airplanes. If there are some that are going to make money from a flying field, they are the ones that ought to buy it."

Mayor Miller said he had written letters to Harold M. Bixby, president of the Chamber of Commerce; Maj. Albert Bond Lambert and other airport advocates, outlining his views. Maj. Lambert's proposal to sell Lambert-St. Louis Field for $60,000 would bring the property to the city at less than half its appraised value.

The Chamber of Commerce has retained B. Russell Shaw, airport consultant, to select the most favorable location for a flying field within easy reach of the downtown district, and has announced its intention of carrying forward a vigorous campaign fo an aidome. In addition, it is considering plans leading to the purchase of Lambert-St. Louis Field.

On his recent visit here under auspices of the Daniel Guggenheim Fund for the Promotion of Aeronautics, Col. Charles A. Lindbergh said in a speech to civic leaders that the city which first offered accommodations for commercial aviation probably would become the aviation center of the United States, just as Detroit has become the center of the automotive industry. He advocated the purchase and equipping of a first-class airport as the most important step toward attracting commercial flying projects to the city, and urged St. Louis to act promptly.

St. Louis Taxicab Fares Too High, Mayor Miller Asserts.

Mayor Miller also told reporters his vacation trip had convinced him taxicab fares were much too high in St. Louis.

"It costs 50 cents to get into a taxicab here," he said. "That is the amount of the 'flag pull.' In New York the 'flag pull' is only 15 cents. I don't know what can be done about it, but it is a subject that might interest an organization like the Chamber of Commerce."

The 50-cent "flag pull" gives the taxicab passenger a ride of two-fifths of a mile, and the charge is 10 cents for each additional two-fifths. It costs 70 cents to ride from Hotel Jefferson to Union Station.

In New York the charge is 15 cents for the first quarter mile and 5 cents for each additional quarter. Taxicab rates in all the larger cities are lower than those of St. Louis, a fact which causes frequent comment by visitors.

The city taxicab ordinance, however, allows charges up to 50 cents for the first quarter mile for one passenger, so that the present rates are well within the law. In previous discussions it has been pointed out that nothing can be done by the city to lower rates while the ordinance stands.

CHICAGO WITHOUT MOVIES; 400 THEATERS CLOSED

Owners Lock Out 15,000 Union Employes as a Reprisal to Strike Called by Machine Operators.

BOTH SIDES PREDICT FIGHT TO FINISH

Reduction of Projection Staff by Orpheum House Starts Row — Nation-Wide Tieup Threatened.

By the Associated Press.

CHICAGO, Aug. 30.—Virtually all Chicago movie houses remained dark today as nearly 400 theaters joined in a struggle with union labor.

Fifteen thousand persons—operators, musicians, ushers and stage hands—were without jobs and nearly 400,000 daily movie fans were deprived of a place to go by the dispute over two union movie operators which brought about the row. Theater owners estimated their total loss daily during the trouble would be close to $200,000.

The only theaters not affected were the legitimate houses and a few neighborhood movie places.

The strike was made more stringent today when film exchange managers decided to cut off all films to all motion picture theaters in the Chicago district.

Going into effect without previous notice at 6 o'clock last night, the closing of the theaters caught thousands of patrons downtown for the evening shows and crowds wandered through the streets during the evening.

Lockout as Reprisal Move.

The closing of the theaters followed a decision of the Chicago Exhibitors Association to discharge all union motion picture machine operators and suspend employment of all other help as a reprisal to a strike called by the union operators in Orpheum Circuit theaters. The strike was called because one of the theaters, adopting a new policy, had cut its staff of operators from four to two.

The exhibitor's contract with stage hands expires next Friday and with the musicians Sept. 5. Representatives of both unions have made demands which can not be met, according to the exhibitors, the stage hands desiring a wage increase and the musicians wishingto place orchestras in theaters which do not have them now.

An increased number of theaters will be dark tonight, the exhibitors said, since some owners, not reached yesterday with the closing order, were available today.

After a three-hour meeting the exhibitors said they were determined not to give in. Further developments were left to the standing executive committee.

"We're tired of letting these fellows dictate to us," said one exhibitor. "We are going to make a showdown of this."

A meeting between the union leaders and theater owners yesterda was brief and ended in disagreement. Both factions announced the would not compromise.

The Musicians' Union has called a special meeting to discuss the strike and its new contract.

Predicts Nation-Wide Tieup.

Thomas Malloy, business agent for the operators, predicted a nationwide tieup of theaters if any effort is made to employ non-union operators.

"If that is done," he said, "the other union men will walk out and we will ask the international union to call a strike directed against the 1600 theaters in the Publix group of which Balaban & Katz of Chicago is the center."

All the Balaban & Katz theaters here were closed, as well as the Orpheum Circuit and other chain theaters with one or two exceptions. The Palace, leading theater of the Orpheum Circuit, was affected. The National Playhouse chain did not close last night because one of its new theaters had made elaborate plans for its formal opening, but the group was to be closed tonight.

In advertisements in the morning newspapers, the Exhibitors' Association said: "On account of arbitrary demands of the moving picture operators' union all motion picture and vaudeville theaters have been forced to close. We regret this unpleasant situation exceedingly but we had no other alternative."

Instead of the usual page of movie ads in the morning papers, there were only a scattered few today.

INCORPORATES SELF, OFFERS STOCK, TO PROVIDE ALIMONY

Frank L. Wright, Architect, Finds Way to Solve Divorce Difficulties.

By the Associated Press.

MADISON, Wis., Aug. 30—Frank Lloyd Wright, architect, whose marital affairs have been before the public several years, has incorporated himself, under the laws of Wisconsin to regain his financial equilibrium and finance his divorce settlement with Miriam Noel Wright. Mrs. Wright obtained a divorce here Thursday.

The secretary of state yesterday granted permission for "Wright, Inc." to sell $75,000 worth of stock at $100 par value. It was predicted several months ago friends of the architect would help him solve financial difficulties that involved his summer home "Taliesen" at Spring Green, Wis., and other properties. Under the divorce decree Wright is to pay his former wife $6000 immediately and establish a $30,000 trust fund from which she may draw $250 monthly.

CRITIC OF TOWN AUTHORITIES SAYS MASKED MEN LASHED HIM

Kent, O., Furniture Dealer Who Fought Arrest As Vagrant, Charges That He was Flogged.

By the Associated Press.

AKRON, O., Aug. 30.—Alfred Harris, 55 years old, of Kent, O., staggered into the county jail here today and reported that he had been lashed with knotted ropes by eight masked men who seized him shortly after midnight in the workshop in the rear of his home and took him to a secluded spot on a highway near Kent. He was taken to city hospital where it was said he was suffering from severe lacerations.

Two years ago Harris led a protest against the methods followed by Kent city authorities in investigating a murder case there. Two months ago, he said, he was arrested for vagrancy although at the time he said he was conducting a furniture business in Kent. He circulated a petition to Gov. A. V. Donahey asking an inquiry into the case. He said masked men went to his home and demanded the petition, which he said contained 700 signatures. When he refused to surrender it, they took him away and beat him.

SIX FAIL TO SWIM CHANNEL, WOMAN DOCTOR LAST TO QUIT

Miss Maclellan Abandons Attempt After 14 Hours When Three-fourths of Way Across.

By the Associated Press.

FOLKESTONE, England, Aug. 30—Miss Mona Maclellan, English woman physician, abandoned her attempt to swim the Channel at 12:30 o'clock this afternoon after 14 hours in the water. She had covered three-fourths of the distance from Cape Gris Nez, France. A freshening easterly wind chopped up the waters and made farther progress impossible.

Miss Maclellan was the last of six—five women and a man—who took to the water at Cape Gris Nez last night.

Those who started, but dropped out, are: Rone Doria of Switzerland, Joy Hawke of England, Dr. Schiff, veteran German swimmer; Edith Jensen of Denmark and Hilda Harding of England.

VATICAN OPPOSING BOXING

Papal Organ Declares Contests Are Sign of Degeneration.

Special to the Post-Dispatch.

ROME, Aug. 30.—The Vatican has begun a campaign against boxing and boxers. The Osservatore Romano, the papal organ, recently published a stirring article against boxing contests. It held that the success of such proved that the world is degenerating, that paganism is on the upgrade and that the most vulgar and atrocious barbarity is triumphant. It calls boxing champions "slaughterers of men."

After having drawn a picture of and held up to shame the crowds which follow these contests, the Osservatore writes: "In fact people who are moved only by exhibitions of brute force and who, in their narrow materialism, raise altars to these new gods, 'biceps,' the last expression of their mentality and their conscience, spend their money well."

In the Want Pages of the POST-DISPATCH

Today

56

Furniture For Sale Ads

Are advertised

Only 12 were published today by the second newspaper. Regularly, the Post-Dispatch carries far more "Classified Ads" than ALL THREE Other St. Louis Newspapers COMBINED.

EX-GOV. M'CRAY TO BE FREED FROM PRISON TOMORROW

Attorney-General Approves Parole for Former Indiana Executive, Who Has Been At Atlanta Three Years.

HIS CIVIL RIGHTS ARE NOT RESTORED

In Absence of Pardon He Must Wait Until 1931 to Obtain Them—Was Sentenced for 10 Years.

By the Associated Press.

WASHINGTON, Aug. 30.—Parole of Warren T. McCray, former governor of Indiana, from the Atlanta penitentiary has been approved by Attorney General Sargent.

McCray, who is serving a 10-year sentence for using the mails to defraud, becomes eligible for parole tomorrow. The parole will be dated tomorrow and belief was expressed at the Department of Justice that McCray would be released from prison by tomorrow night.

Announcement of approval of the parole was made late today by Attorney--General Sargent on his return from his home in Ludlow, Vt. Extension of such clemency had been recommended by the Parole Board.

Although in leaving prison the former Governor would exchange what he termed "the cramping and depressing of bars, bolts and walls" for freedom, he would not recover his full civil rights, it was indicated at the Department of Justice. To receive the rights of franchise he must apply after his term has expired, after Jan. 16, 1931. The Department of Justice cannot restore the civil rights, it was said, and a full pardon by the President or an executive order restoring such rights would be necessary.

Department of Justice officials said, that telegraphic instructions would be sufficient for the warden at Atlanta to release McCray.

McCray began serving his sentence May 1, 1924. A $10,000 fine which Federal Judge Anderson imposed on McCray will stand against him, and will remain in the nature of a judgment which the Government may collect should he have any money. He has been adjudicated a bankrupt, however.

McCray was sentenced April 30, 1924, 20 minutes after he had resigned as Governor of Indiana. He was convicted on 13 counts. At the trial, McCray, now 62 years old, admited he had signed the names of men to notes without their permission, but contended he had the right to do so, since he indorsed the notes.

Another charge was that banks which extended loans to McCray while he was Governor were "favored" by deposits of State funds in proportion.

TWO ST. LOUIS BOYS SENTENCED IN INDIANA FOR AUTO THEFT

"Bumming" Trip Ends in Reformatory for Robert Lewelling and Desmond Dugger.

Special to the Post-Dispatch.

WASHINGTON, Ind., Aug. 30.—Robert P. Lewelling, 17 years old, son of P. J. Lewelling of 4141 West Pine boulevard, St. Louis, and Desmond M. Dugger of St. Louis, son of John H. Dugger, 4217 Castleman avenue, were sentenced here today to the Indiana State Reformatory from one to 10 years for vehicle taking.

According to the youths they left St. Louis early Sunday morning, following a drinking party, and had started on a "bumming" trip. At Seymour, Ind., they turned back and after taking a freight train from that place to Washington they stole an automobile. The boys were arrested with the car at Vincennes and returned here. They pleaded guilty.

BRITISH FLYER UP 20,000 FEET

Sets World's Record for Single-Seater Light Airplane.

LONDON, Aug. 30.—Capt. H. S. Broad made a world's altitude record for a single-seater light airplane, when in a Tiger Moth yesterday, at Edgeware, he climbed 20,000 feet. He reached this height in 17 minutes, but was compelled to descend owing to the difficulty in breathing.

Capt. Broad said that with oxygen he could have gone much higher, possibly 30,000 feet.

Insures Life for $2,000,000.

CHICAGO, Aug. 30.—John A. Carroll, South Side banker and real estate man today took out his second $1,000,000 insurance policy, the transaction requiring just 15 minutes. It is said to be the first time that one company has written two $1,000,000 policies on one man. Nineteen other persons in the United States carry more life insurance.

Brock and Schlee in England

—Bartlane photo—Copyright, Pacific & Atlantic.

THIS photograph, cabled from London to New York and telephoned to St. Louis, shows William S. Brock, pilot of the Pride of Detroit, being carried on the shoulders of aviation enthusiasts upon his arrival on Sunday at Croydon Field, London, with Edward F. Schlee on their flight around the world.

FOUR YEARS AFTER OFFENSE FRANK WEEKE ENTERS PRISON

Butcher Taken to Leavenworth to Begin Two-Year Term for Breaking Liquor Law.

A deputy United States Marshal last night took Frank Weeke, a butcher and brother of Hank Weeke, Republican politician, to Leavenworth Federal penitentiary to start serving a two-year sentence for illegal distilling of liquor and depriving the Government of revenue. Following receipt of a mandate from the Supreme Court of the United States several weeks ago, Weeke was ordered to surrender within 60 days, and complied.

Liquor was found in a raid at Weeke's butcher shop, 2308 Cass avenue, on Oct. 15, 1923, and about two years later he was convicted in Federal court, receiving the prison sentence and fines of $2200. His shop also was ordered padlocked for a year as a nuisance. The United States Circuit Court of Appeals affirmed his conviction a year ago, and last February the Supreme Court refused to entertain his further appeal.

WIVES NOS. 1 AND 2 DISCUSS CLAIMS UPON WORLD FLYER

Mrs. Corinne Brock Wants to Know if She Is Still Married to Pilot.

By the Associated Press.

DAYTON, O., Aug. 30.—Mrs. Dolly Spiker Brock of Detroit, second wife of William S. Brock, pilot of the round-the-world plane, Pride of Detroit, and Mrs. Corinne Brock who says she married Brock at Martinsville, Ill., Oct. 1, 1916, and that so far as she knows she has never been divorced, met here today.

The meeting was marked by the utmost good feeling and both declared afterward that they had no antagonism.

Mrs. Corinne Brock said she merely wanted to determine whether she was still married to Brock. She said she would take no legal action until he returns from his world flight.

REED COMMITTEE TO MEET

Missouri Senator Calls Together Campaign Investigators.

By the Associated Press.

KANSAS CITY, Mo., Aug. 30.—Senator James A. Reed of Missouri, chairman of the special Senate Committee investigating campaign expenditures, has called a meeting of the committee for Sept. 7 at Chicago, it was announced at his office here today.

Senator Reed is in Chicago to attend the funeral of J. Ogden Armour.

Senator Reed also had requested Senator James E. Watson of Indiana, acting chairman of the Senate Committee on previleges and elections, to call a meeting of that Committee for the same time and place. William S. Vare, Senator-elect from Pennsylvania and William B. Wilson, Democrat, defeated by Vare, have been notified to be present, said Hicklin Yates, Reed's secretary. The primary purpose of calling the committee sessions, Yates said, was to determine what steps should be taken to preserve ballots cast in the Pennsylvania election.

Colonel Lindbergh Lands at Omaha

OMAHA, Neb., Aug. 30.—His nation-wide tour half completed, Col. Charles A. Lindbergh landed at the Municipal airport at 2 o'clock this afternoon. He circled the City, flying low, three times before landing. Bombs and sirens announced his approach.

THINKS SON INNOCENT OF MOTHER'S MURDER

Dr. Hill, Estranged Husband, Declares He Will Stand by Accused Youth.

By the Associated Press.

STREATOR, Ill., Aug. 30.—Breaking his silence for the first time since the body of his estranged wife, Mrs. Eliza Hill, was found buried in the cellar of her home here a week ago, Dr. H. C. Hill issued a formal statement yesterday, in which he said he was confident his son, Harry, did not slay his mother.

The 22-year-old youth, who has been charged in a warrant with having caused his mother's death, is the object of a nationwide search.

"Harry is my boy and I do not believe he is guilty of murder," Dr. Hill's statement said. "If he is in any way responsible for causing his mother's death it must have been an accident. I am confident that when the facts become known he will be exonerated. His actions in burying the body, if he is responsible for that act, were the actions of a panic stricken youth."

Dr. Hill further said: "I will do what any father would do—stand by my boy and do everything I can to aid him in proving his innocence."

Although Dr. Hill admitted the youth committed several forgeries in his mother's name to pay off gambling debts here, he scouted the police theory that his son killed his mother for financial reasons. Neither could his mother's threat to disinherit him if he continued his attentions to Miss Alice Sawyer of Streater have been a motive for such an act as murder, he insisted.

TWO DEAD, THREE HURT IN TRAIN CRASH AT CROSSING

Nickel Plate Locomotive Collides With B. & O. Car Near Painesville, O.

By the Associated Press.

PAINESVILLE, O., Aug. 30.—Two persons were killed and three injured when an eastbound Nickel Plate stock train struck a gasoline passenger car of the Baltimore & Ohio Railroad at a crossing here today.

The dead are: H. J. Ludze, Youngstown, O., engineer on the gasoline car, and Wesley E. Elwell, Youngstown, his assistant.

The injured were all passengers on the car.

EARTHQUAKE IN VANCOUVER

By the Associated Press.

VANCOUVER, B. C., Aug. 30.—An earth tremor shook houses and other buildings, rattled windows, dishes and furniture in the greater Vancouver area last night. The disturbance was of short duration. No damage was reported.

Film Actors in Auto Collision.

NEW YORK, Aug. 30.—William Haines, movie actor, has proved himself a real hero. When an automobile in which he was riding with Joan Crawford, screen actress was struck by an ice truck near West Point, where they were making a picture, Haines threw his arm about Miss Crawford to protect her and it was broken when caught between the car body and the truck. Miss Crawford escaped with a gashed scalp.

ROUND WORLD FLYERS LAND AT BELGRADE; TURKEY NEXT

Brock and Schlee Hopped Off in Germany Expecting to Make 1000 Miles to Bosporus in 12 Hours.

WILL PARTICIPATE IN AVIATION FETE

Airmen Have Cut Three Days From the Schedule of Wells and Evans, Who Circled Globe in 28.

By the Associated Press.

BELGRADE, Jugo-Slavia, Aug. 30.—The round-the-world monoplane, Pride of Detroit, piloted by William S. Brock and Edward F. Schlee, landed here at 12:03 o'clock this afternoon (4:30 a. m., St. Louis time) from Munich, Germany.

An immense crowd, including the United States Consul and many prominent Jugo-Slav officials, greeted the flyers after their perfect landing.

The Americans announced that they would take a few hours' rest, then continue on their way to Constantinople later in the afternoon.

By the Associated Press.

CONSTANTINOPLE, Aug. 30.—Yeshilkeuy Airdrome, 25 kilometers from Stamboul, received a wire at 3 o'clock this afternoon from Munich notifying the Turkish air officials to prepare an illumination for the probable arrival of the Pride of Detroit tonight. The Turks were so busy celebrating the annual aviation day in Constantinople that nobody was waiting at the Airdrome for the aviators, except mechanics and one Turkish girl who has just returned from America. She said she would wait all night, if necessary, to see the Yankee flyers.

Pride of Detroit Flyers Leave Munich After 15-Hour Visit.

By the Associated Press.

MUNICH, Germany, Aug. 30.—William S. Brock and Edward F. Schlee took off in their monoplane, the Pride of Detroit, at 6:35 o'clock this morning (11:35 last night, St. Louis time) for Constantinople, in continuance of their flight around the world. They expected to reach their destination, 1000 miles from Munich, in about 12 hours.

They said they would land at Belgrade if it seemed advisable.

In Munich 15 Hours.

The American flyers said goodby to Munich after a stay of less than 15 hours. They landed here from Croydon, England, at 4:05 o'clock yesterday afternoon.

Perfect weather conditions prevailed when the aviators took to the air today. There was a clear sky and no wind to a height of 6000 meters.

Not more than half a dozen persons had collected at the Overweisenfeld airdrome to see the Brock-Schlee plane hop off. Maj. Haller, chief officer of the Lufthansa (German Aerial League) was there with officers of the airdrome and newspaper reporters.

No time was lost after the American airmen arrived on the field in getting off the ground. Before taking their places in the cockpit Schlee and Brock voiced confidence of reaching their objective before sundown.

Flyers Make Good Impression.

Both men made a very good impression during their brief stay in the Bavarian capital. They expressed their great appreciation of the air maps presented to them by the Lufthansa.

On arriving at the airdrome from their hotel, Schlee was asked about his baggage, he smiled and said, "Here's my baggage," exhibiting a cigar case, pocket comb and razor.

Beyond accepting the hospitality of Lufthansa and Charles B. Curtis, the United States Consul, who gave a dinner in their honor last night, the flyers kept in the background during their brief stay in Munich.

Before the dinner, Schlee, given his choice of dishes, asked for pork with sauerkraut, which request, according to Germans, proved that he had regular Bavarian blood in his veins.

Pilot Brock and Schlee, a Detroit business man, left Curtiss Field, L. I., Friday for Harbor Brace, N. F., by way of Old Orchard, Me., a distance of about 1000 miles. They took off across the Atlantic from Harbor Grace Saturday morning, arriving at Croydon Sunday morning, after a flight of 2350 miles in 23 hours, 21 minutes.

They are trying to lower the

Continued on Page 2, Column 2

BRAZIL CONDUCTS WIDE SEARCH FOR MISSING FLYER

Doubles Efforts Following Rumor That Redfern Was Sighted Over Venezuela Saturday.

MAY HAVE COME DOWN IN MOUNTAINS

If He Landed in That Region It Would Take Him Days to Reach Point of Communication.

By the Associated Press.
RIO DE JANEIRO, Aug. 30.—Every effort is being made by the Brazilian Government to locate Paul Redfern, the American aviator, who started from Brunswick, Ga., last Thursday on a nonstop flight to Brazil, and of whom no definite word has been heard since.

Regular traffic over the National Telegraph is being delayed to permit of half-hourly long-distance communications over hundreds of miles of Government wires, but all attempts to solve the latest aviation mystery have been unavailing.

The efforts have been doubled since the rumor was received that he had been seen at 3 o'clock Saturday afternoon plowing through the sky above the northern rim of the South American continent at the mouth of the Orinoco River. It is pointed out here, however, that he should have passed over that region Friday evening, instead of Saturday afternoon; that if he actually passed Saturday afternoon he must have used nearly all his gasoline.

It is declared further that if adverse winds delayed him 24 hours in reaching the South American continent and he then continued the flight hoping to reach Brazil, he probably had to come down, at some place where perhaps days would be required before he was able to reach a point from which to communicate with the outside world. This is especially true if he landed in the mountainous region, somewhere between Brazil and Venezuela or the Guianas, which are not even well mapped.

The Brazilian Government has an expedition in that region at the present time surveying the boundary, but the central office of the National Telegraphs was advised at 10:30 o'clock last night that there was absolutely no news from there.

Brunswick, Ga., Still Hopeful That Redfern Will Be Found.

By the Associated Press.
BRUNSWICK, Ga., Aug. 30.—A solitary fragment of news—the report that an unidentified plane had been sighted over the delta of the Orinoco River in Venezuela—renewed hope in two continents today that Paul Redfern, missing Georgia aviator, may be found alive somewhere in South America.

Advices yesterday from Caracas, Venezuela, stating that a mail man Saturday afternoon saw a plane flying southward at an unnamed point along the Orinoco, caused widespread speculation that the craft may have been Redfern's Port of Brunswick.

The young flyer charted his Brunswick-to-Rio de Janeiro route to carry him a hundred miles or more east of the Orinoco's mouth in winging his way from the Island of Trinidad to a point about 50 miles off Georgetown, British Guiana, where he intended heading inland. Flight officials here expressed the belief that if the plane sighted was Redfern's, the airman probably had been blown off his course or else he had followed the short line to seek a landing place when his gasoline supply was exhausted. If his plane had been running continuously since he hopped off from here Thursday noon, his fuel would have been running very low at that time.

Advices from Washington strengthened the possibility that Redfern may have reached South America. The Weather Bureau announced it had been unable to verify reports of a storm along the route from Brunswick to Trinidad, which it was feared might have ended the flight disastrously. A seaplane pilot returning to Miami Saturday had reported a tropical disturbance in Redfern's path east of the Bahamas when the flyer would have proceeded less than 500 miles along his journey.

ENDS LIFE IN FRONT OF TRAIN; LEAVES NOTE TO A WOMAN

William Reilly, Father of Three Children, Wrote That Woman Had Rejected Him.

Loitering near a box car on the Oak Hill tracks about 300 feet east of Kingshighway, as a train approached, William Reilly, a laborer, suddenly jumped in front of the engine about 9:30 o'clock this morning and was killed. A note in his pocket said he planned committing suicide because a woman had "given him up" owing to his failure to stop drinking. He was 48 years old.

Investigation by police showed that Reilly had a wife and three grown children at 280 Brannon avenue. He resided at 3664 Cook avenue. His final letter, addressed to the woman he said he loved told that he had paid up his insurance and that the $500 from his policy was to go to her.

President Not Only Angler in Family

—International Photo.

MRS. COOLIDGE apparently doesn't think the President should get all the credit for being the best fisherman in the Coolidge family. The First Lady, attired in a red slicker, a soft brown hat with a large brim and held closely about the head with a red silk bandana, went out and caught six big cut-throat trout in Lake Yellowstone.

WORLD FLYERS REPORTED TO HAVE REACHED BELGRADE

Continued from Page One.

round-the-world record of Linton Wells and Edward Evans, whose time was 28 days, 14 hours. Wells and Evans traveled by plane, steamer, automobile and train. The elapsed time of Brock and Schlee from New York to Munich was four days. Wells and Evans took seven days to reach Berlin from New York.

From Constantinople they will go to Aleppo, Syria, a distance of 400 miles, thence to Bagdad, 485 miles.

Arrival Will Crown Aviation Fete at Constantinople.

By the Associated Press.
CONSTANTINOPLE, Aug. 30.—Constantinople today awaited the arrival of the Pride of Detroit, American round-the-world plane, as the crowning event of the annual Turkish aviation fete. The program was arranged by the Turkish Aviation League, the official organization charged with raising funds to buy military and commercial planes for Turkey.

Thirty planes bought by the league this year were to circle over the minarets of Stamboul, dropping propaganda leaflets urging the purchase of tickets for the aviation lottery. All shopkeepers have agreed to hand over today's profits to the league, and citizens were to pay an extra piastre on trolley and ferry fares for the same purpose.

In a big military parade there will be a papier-mache airplane on a camion, with girls holding posters reading, "The airplane is the most redoubtable arm in future wars," and "To aid Turkish aviation is to aid victory and peace."

Tonight there will be a concert and dance at Seraglio Point Park. A jazz band will play and the Aviation League will present a prize to the pair giving the best exhibition of the Charleston.

Bertaud and Hill Plan to Hop Off for Rome This Afternoon.

NEW YORK, Aug. 30.—Food was stored aboard the monoplane, Old Glory, and the pilots retired for a two-hour sleep in early afternoon at Roosevelt Field, L. I., preparatory to taking off on their non-stop flight to Rome before sundown today. Decision to leave was reached when the runway was judged to have been sufficienly dried by gasoline fires and a 15-mile southwest wind sprang up.

Lloyd Bertaud and James D. Hill, the pilots, said they had been told that the wind would veer somewhat to the west during the afternoon, assuring them the lift they need to force them up in the air with their great load.

ST. LOUIS POST-DISPATCH
Founded by JOSEPH PULITZER
Dec. 12, 1878.
Published Daily by The Pulitzer Publishing Co.
Twelfth Boulevard and Olive Street.
MEMBER OF THE ASSOCIATED PRESS
and AUDIT BUREAU OF CIRCULATIONS
The Associated Press is exclusively entitled to the use for republication of all news dispatches credited to it or not otherwise credited in this newspaper and also the local news published herein. All rights of republication of special dispatches herein are also reserved.
Subscription Rates by Mail, in Advance
Daily and Sunday, one year.............$10.00
Daily, without Sunday, one year.......... 5.00
Sunday only, one year.................. 5.00
Remit either by postal order, express money order or St. Louis exchange.
Subscription Rates by Carriers
Delivered by city carrier or out-of-town dealer: Daily only, 30c a month; Sunday, 10c a copy.
Entered as second-class matter July 17, 1879, at the Post-office at St. Louis, Mo.

SEAPLANE MAKES 275 MILES AN HOUR IN TEST

New Record Claimed for Lieut. Williams, Trying Out for Schneider Cup Race.

By Leased Wire From the New York Bureau of the Post-Dispatch.
NEW YORK, Aug. 30.—In a 15-minute flight made at Port Washington last evening, after continual thunderstorms over Long Island Sound had prevented his flying all afternoon, Lieut. Alford J. Williams, America's hope in the Schneider Cup race at Venice next month, reached an unofficially estimated speed of 275 miles per hour in his 1250-horsepower seaplane.

This estimate, which was made by Odis Porter, official timer of the National Aeronautic Association, exceeds the seaplane record made by Maj. Mario di Bernardini at Norfolk last fall by 17 miles an hour and is only 3.48 miles per hour behind the record established in a land plane by the Frenchman, Bonnett.

Williams refused to calculate the speed at which he had traveled. He said he was not sure of the accuracy of the air speed indicator and would prefer not to make any comment until after the official trial over the electrically timed three-kilometer course. This, he hoped, would be made this afternoon.

Williams said he "gave her the gun for three minutes." There was surprisingly little vibration, he said, despite the enormous power of the 24 cylinders. It was the first time the throttle had been wide open, although two previous trial flights have been made in the plane.

Although Williams expressed satisfaction over the performance of his motor and the "solidity" of the biplane, he declared it was a trifle nose heavy for the gruelling performance of an official speed test. The ring wing was also a little too heavy and an adjustment for a richer oil mixture was needed, he said.

The necessity for making these changes, he said, would probably prevent the official test from taking place today.

Lieut. Williams won the Pulitzer Trophy race at Lambert-St. Louis Field, Oct. 6, 1923. His speed in a Curtiss plane, which broke all previous records, was 243.67 miles an hour for the 124.27 miles, and 245.27 miles an hour for the fastest lap of the race. This was a little more than four miles a minute.

Courtney Flight Delayed for Week.

By the Associated Press.
SOUTHAMPTON, England, Aug. 30.—At least another week must elapse before Capt. F. T. Courtney's Donier-Wal flying boat is in readiness to take to the air, as it was discovered today that the rear propeller was broken and that the rear engine must be dismantled. Capt. Courtney also decided to make structural alterations to the under-carriage, as well as lighten the tail. It was freely predicted around the Calshot Airdrome today that the "Whale" would not get off for New York this year.

LEVINE ENGAGES BRITISH PILOT FOR TRIP BACK TO U. S.

With Capt. Hinchcliffe, War Veteran, American Says He Will Hop Off When Weather Clears.

By the Associated Press.
CROYDON, England, Aug. 30.—Charles A. Levine announced here this afternoon that Capt. W. G. Hinchcliffe had been definitely selected to pilot the trans-Atlantic monoplane Columbia back to the United States with Levine as his companion. They will hop off, Levine said, as soon as the weather cleared.

The start will be made from Cranwell, Lincolnshire. Capt. Hinchcliffe and Levine started in the Columbia for the Cranwell Airdrome at 4:30 o'clock this afternoon.

"It is a great privilege to be associated in this undertaking. I want no contracts with Mr. Levine," declared Hinchcliffe, who is enthusiastic at the prospect of flying the Atlantic.

Hinchcliffe is one of Great Britain's most experienced airmen. He is a veteran of the World War, 34 years old, and has 8000 flying hours to his credit. He lost the sight of one eye through an injury received in aerial combat with a German plane in the war.

He received his first pilot's license in 1913 and now is a special pilot for the Imperial Airways, which has granted him three weeks' leave, or more if necessary, for the Atlantic attempt.

Levine upon his arrival at the field from London this afternoon announced he had received a telegram from Paris saying that the trouble over his contract with the French aviator, Maurice Drouhin, had been satisfactorily settled.

"Doc" Kinkade, the Wright motor expert, is to assist in the preparations for the flight of Capt. Hinchcliffe and Levine. Kinkade had planned to sail on the Leviathan today, but Levine telephoned to New York last night and obtained permission for him to stay over.

LEVINE'S LANDING WAS TRAGI-COMIC

By ARTHUR E. MANN,
A Staff Correspondent of the Post-Dispatch and New York World.

LONDON, Aug. 30.—Charles A. Levine, passenger on Clarence D. Chamberlin's New York to Germany flight, kidnapped his monoplane, Columbia, from Le Bourget airdome at Paris yesterday afternoon and two hours later bounced the machine across the Croydon Field here in a landing that had professional pilots gasping.

Croydon airdrome authorities who had received word that Levine left Le Bourget, but were not informed he was coming to London, were amazed when he arrived overhead and began to attempt a landing.

A British pilot who witnessed Levine's arrival and landing made the remark "Charlie Chaplin at his best could not have done better."

"Levine did everything a pilot should not do," said the English airman, "and if we had not been so terrified about the chances of his being killed, we would have rolled on the ground with laughter."

"He misssed a smash and probably death by only a few feet on several occasions. He stalled at a low altitude and righted himself again. He missed an observation tower by a few feet, swerved and came on.

"On another round he got so low his wheels hit the ground and he bounced 60 feet into the air, but he righted himself once more. Finally he made a perfect landing and stepped out of the airplane as cool as a cucumber."

While the amateur flyer was circling the field in his eccentric and alarming manner, a fire engine and an ambulance dashed from the garage to the field. The wrecking crew was hastily mobilized to deal with the expected crash.

For 20 minutes he flew around the landing field. Twice he attempted to come down, only to have to rise again in order to save himself from a crash. Finally he landed and a great cheer went up for the feat of a man who had but little knowledge of flying and who had never before either taken off or brought down a plane of the Columbia's type.

Cleans Cars —Quickly

Easily and without slightest harm to baked enamel, Duco or lacquer finish. The new, improved Common Sense Auto Polish removes road grime and spots and restores original rich lustre in one operation.

Leaves the surface "Dry as Bone". Guaranteed—at dealers, 50c and $1.00. Write for Trial Bottle—FREE. Common Sense Mfg. Co., St. Louis, Mo.

BEST FOR DUCO

FUNERAL OF J. OGDEN ARMOUR ATTENDED BY PUBLIC OFFICIALS

Vast Meat Industry Halts Operations in Honor of Late Head, Buried in Chicago.

By the Associated Press.
CHICAGO, Aug. 30.—The great meat industry of Armour & Co., extending to distant parts of the world, halted operations this afternoon for the funeral ceremony for J. Ogden Armour, who for years headed the vast organization founded by his father, the late P. D. Armour.

Scores of public officials, civic leaders and prominent business men shared pews in the Fourth Presbyterian Church with several hundred employes of Armour & Co. as they paid their last respects.

Armour died recently in London, after a lingering illness.

Vice President Dawes; Myron T. Herrick, Ambassador to France; J. J. Davis, Secretary of Labor; Frank O. Lowden, wartime Governor of Illinois; Senator James A. Reed of Missouri; Admiral W. A. Moffett; Theodore Roosevelt Jr., and Mayor William Hale Thompson were among the nearly 200 honorary pallbearers. The active pallbearers were immediate relatives.

Armour had requested that his favorite hymn, "Beautiful Isle of Somewhere," be sung at his funeral. The Rev. Cornelius Steffens, assistant pastor, officiated at the ceremonies.

A crypt in the family vault in Graceland Cemetery was prepared for reception of the body. It adjoined that of his mother, who died two weeks before him, unaware of his illness.

Head of Goodrich Tire Co. Dies.

By the Associated Press.
AKRON, O., Aug. 30.—B. G. Work, president of the B. F. Goodrich Tire & Rugger Co., is dead in St. Marks, Switzerland, said word recevied at the company offices here today from their New York representatives. Death was attributed to heart disease from which he had been ill some time.

KIRKWOOD WEALTH TO BE USED FOR ART GALLERY

Under Nelson Will, $2,000,000 of Estate of Star's Editor Will Go to Kansas City.

By the Associated Press.
KANSAS CITY, Aug. 30.—By the death of Irwin Kirkwood, editor of the Kansas City Star, at Saratoga Springs, N. Y., yesterday, nearly $2,000,000, his life interest in the estate of his late wife, Mrs. Laura Nelson Kirkwood, was released to the people of Kansas City. It will be used for construction of an art gallery under the terms of the will of William Rockhill Nelson, founder of the star.

Mrs. Kirkwood, only child of Nelson, died in February, 1926.

Mr. Kirkwood became editor of the Star in 1915 after Mr. Nelson's death. In August, 1926, the newspaper was sold for $11,000,000 to a stock company comprised of employes of the paper with Mr. Kirkwood as principal stockholder.

The estate of Nelson, including the amount received in the sale of the newspaper, is to be used for purchase of works of art for the Nelson art gallery.

Sale of Interest In Star.

Control and management of the Star will remain in the hands of the Star staff. Ample provisions had been made for such an occurence as the death of Kirkwood, who owned 51 per cent of the stock.

Upon the death of Mrs. Kirkwood in 1926, provisions of the will of Nelson became effective and Kirkwood for himself and associates purchased the Star.

The Kansas City Star Co. of which Kirkwood was president, with stockholders numbering approximately 100 of the Star staff, since then has been owner and publisher of the Star. No stock in the Star is held by anybody outside the organization.

All stock held by members of the staff must be relinquished to the organization in event they leave it or upon their death.

Kirkwood's stock, as in the case of the late Ralph E. Stout, managing editor, will revert to the organization for resale among the stockholders.

Life Insured for $625,000.

Realizing the flotation of his holdings might create a threat against the continued staff control, Kirkwood insured his life for $625,000, making the minority stockolders the beneficiary with the stipulation that the insurance should be used for buying stock made purchaseable by his death.

By that provision, the stockholders of the company will find themselves the recipients of approximately $50 for each share they already own, to finance the proportionate purchase of the Kirkwood stock. Kirkwood's will provides a period of one year for his stock to be purchased by surviving members of the staff.

Stout's stock was disposed of in the organization at the book value and the proceeds turned over to his widow.

Funeral Set for Thursday.

Funeral services will be held Thursday afternoon at Oak Hall, the home of the late William Rockhill Nelson, founder of the Star. The funeral party bringing Mr. Kirkwood's body to Kansas City will arrive tomorrow.

The funeral services will be conducted by the Rev. Robert Nelson Spencer, rector of the Grace and Holy Trinity Episcopal Church, of which Mr. Kirkwood was a vestryman.

Burial will be in the William Rockhill Nelson Memorial Chapel in Mount Washington Cemetery, where Mr. Nelson, Mrs. Nelson and their daughter, Laura Nelson Kirkwood, are buried.

Kirkwood's Death Is a National Loss, Hoover Declares.

KANSAS CITY, Mo., Aug. 30.—Irwin Kirkwood's death is a national loss, Herbert Hoover, Secretary of Commerce, said in a message to the Kansas City Star, sympathizing in the passing of its editor.

Messages of sympathy came from national figures, including President Coolidge, and from editors and others over the country.

YOUTH, HELD FOR GIRL'S DEATH, FREE[illegible]

Mother of Miss Dorothy W[illegible]fert, Who Was Drowned, De[illegible]clines to Prosecute Collins.

Ray Collins, 20-year-old [illegible] pairer's helper, held by a Coroner's jury for the drowning of [illegible] Dorothy Wulfert, 18 years old, [illegible] the Meramec river at Drake [illegible] Aug. 7, was released on his [illegible] at Clayton today when the [illegible] mother, Mrs. Julia Wulfert of [illegible] Mississippi avenue, declined [illegible] prosecute him.

"I believe he has suffered [illegible]ficient mental anguish," Mrs. W[illegible]fert told prosecuting [illegible] "There was no malice in his [illegible] was all a terrible accident." [illegible]thy's sister, Viola, 22 years [illegible] who witnessed the drowning [illegible] she was of the same mind [illegible] mother.

The girl was drowned, [illegible] at the inquest showed, after C[illegible]lins had playfully ducked her [illegible]eral times. Collins was [illegible] when deputies decided [illegible] him but he appeared voluntarily at the inquest and testified [illegible] afte rhe ducked the girl he [illegible] her hanging safely to the [illegible] a dock. Collins resides at [illegible] Cabanne avenue.

WOMAN, 67, PRAYS FOR A[illegible] WHO HOLD HER AS BOOTLE[illegible]

Federal Dry Officers Seize [illegible] Wash Boiler Still and Two Gallons of Whisky.

Caught with a home-made [illegible] boiler still and two gallons [illegible] whisky, yesterday afternoon, [illegible] Mary Johnson, 67 years old, [illegible] resides on Woodlawn avenue, [illegible] the Manchester road in St. L[illegible] County, offered up prayers [illegible] the forgiveness of herself and [illegible] Federal prohibition agents.

She fell on her knees and [illegible] loudly, seeking the divine [illegible] especially for the prohibition agents. They waited until she [illegible] finished then took her to St. L[illegible] under arrest. She was released [illegible] $1000 bond, charged with possession of liquor.

KING-BRINSMADE TO QUIT BUSINESS AFTER 50 YEARS

President D. J. Bradshaw Announces Liquidation of Old Millinery Jobbing House.

REASON GIVEN IS DECLINE IN TRADE

Chain Store Buying Direct From Manufacturers Cuts Deeply Into the Jobbing Trade.

The business of the King-Brinsmade Mercantile Co., at 1701 Washington avenue, for many years one of the leading millinery jobbing houses of the Middle West, is in process of liquidation and before long, the firm, which first opened its doors here 50 years ago, will have been dissolved, it is announced today by D. J. Bradshaw, president of the company.

The firm, capitalized at $350,000, did an annual business of more than $1,500,000 at its peak, but in recent years this volume has fallen off considerably, because of the general decline of the millinery jobbing business, Bradshaw said.

Bradshaw, with a brother, Dawson Bradshaw, operates a millinery manufacturing firm in Minneapolis and, for this reason, it was not deemed desirable to convert the King-Brinsmade company into a manufacturing-jobbing house, as other local firms gradually have done to increase their business.

Chain Stores Cut Jobbing Trade.

One of the causes assigned by some of the jobbers for the difficulties of the millinery jobbing business, both here and in other large markets, is the increasing number of chain stores, which have forced many of the smaller millinery stores, principal patrons of jobbing houses, to close. The chain stores have buyers who visit the principal markets and buy in large quantities direct from the manufacturer.

In former years, it was the custom in all large millinery jobbing markets to send professional trimmers to the smaller stores in the territory, to assemble has in the small retail shops. Some seasons, as many as 1000 trimmers were sent out from the St. Louis market alone, but more recently this number has declined considerably, it is said, because of the decreased number of small stores and the growing inclination of retail merchants to buy hats ready to sell, direct from manufacturing firms.

It was pointed out however by executives of wholesale millinery firms of Washington avenue, that there still is a great demand for the jobber. With most firms, this phase of the business is continuing as a vital part, but increasing attention is being given to the manufacturing departments.

One Washingon avenue firm now is operating three factories in St. Louis and has its own dye mill. This firm sells many thousands of dollars worth of manufactured products to other manufacturers and jobbers, including complete hats which this firm's manufacturing departmetns have created, and has also a considerable jobbing trade.

"So long as the present policy of buying in small quantities continues on the part of retail merchants, there will be a definite place for the millinery jobber," A. A. Tucker, general manager of a Washington avenue wholesale house, said. "Styles in materials and hats change rapidly and, obviously, the small retail merchant cannot profitably carry a large stock of the many things he needs, constantly. He must be able to order frequently and get his goods rapidly and that is the important function of a jobber, these days.

"While my firm, the same as other progressive jobbing houses, has gone into the manufacturing field extensively, yet the jobbing end of our business is a large part of our aggregate and we feel we have been able to make it grow by the distinctive service we have been able to give those who buy from us."

Second Closing in 18 Months.

The winding up of the business of King-Brinsmade Mercantile Co. brings about the closing of the second large millinery jobbing house in the St. Louis market within 18 months, the Galer & Stroh Millinery Co., another old-established firm, having ceased operation within that time. Some of the executives of the latter firm now are in the millinery manufacturing business.

Among employes of the King-Brinsmade Co. who have been with the firm many years, is George D. Wobbe, secretary, who was hired as a clerk when the firm was started, in 1877. Wobbe has made no announcement of what he intends to do after the winding up of the business. Others of the old employes have been engaged by Bradshaw to work for his manufacturing firm in Minneapolis.

Bradshaw bought control of the King-Brinsmade firm eight years ago and has been its president since. The company was organized by D. H. King and his son, H. B. King, who were joined in the business about 15 years after its establishment by the late Hobart Brinsmade.

BOYD-RICHARDSON ~ OLIVE AND SIXTH

Boyd's SUBWAY STORE

No Charge Accounts ~ Downstairs ~ No Deliveries

Wednesday is

ONE DAY SALE!

In the Subway Only This Month. No Exchanges or Refunds Owing to the Radical Reductions.

ODD LOTS
Summer Suits
$2.65
Sizes 33-34-35-36
Odd patterns, soiled and with narrow trousers. Many have sport model coats. No alterations.

ODD LOTS
Wool Suits
$7.95
Sizes 33-34-35-36
Three-piece Wool Suits. Odd styles and soiled Suits. No alterations.

$1.50 Caps, 85c
Odd patterns and soiled.

50c & 75c Neckwear, 15c
Seconds and broken lots.

35c Hosiery, 15c
Seconds and soiled lots. Small sizes.

$1.25 & $1.50 Union Suits, 55c
Size 36 only. Athletic styles. Slight seconds.

Elastic Seam Drawers, 45c
$1.00 values. Seconds.

Bathing Suits—Sweaters, $1.00
Odd patterns and soiled lots.

35c Collars, 10c
Seconds and soiled lots—3 for 25c.

Narrow Last
Bostonian Shoes
$1.55
Blacks, tans and patent leathers. Sizes 5½, 6, 6½ and 7.

Shirts
55c
Broken lots, seconds and soiled Shirts. $1.50 and $2.00 values.

50c Cuff Buttons, 10c

25c Handkerchiefs, 12c
Soiled initial samples.

35c Garters, 15c
Broken lots.

$2.00 Shirts, 95c
Neckband and collar-attached. Many are whites. Seconds.

$2.50 Shirts, $1.15
Samples and seconds from well-known makers. Neckband and collar-attached. Some are seconds.

Silk Shirts, $3.95
Extra qualities of soiled lots and seconds.

$2.00 Pajamas, 85c
Samples and seconds.

Continuing the Subway's Odd and End Sale in Addition to the "One Day Sale"

YOUTH, HELD FOR GIRL'S DEATH, FREED

Mother of Miss Dorothy Wulfert, Who Was Drowned, Declines to Prosecute. Collins.

Ray Collins, 20-year-old car repairer's helper, held by a Coroner's jury for the drowning of Miss Dorothy Wulfert, 18 years old, in the Meramec river at Drake, on Aug. 7, was released on his bond at Clayton today when the girl's mother, Mrs. Julia Wulfert of 17.. Mississippi avenue, declined to prosecute him.

"I believe he has suffered sufficient mental anguish," Mrs. Wulfert told prosecuting authorities. "There was no malice in his act. It was all a terrible accident." Dorothy's sister, Viola, 23 years old, who witnessed the drowning, said she was of the same mind as her mother.

The girl was drowned, testimony at the inquest showed, after Collins had playfully ducked her several times. Collins was missing when deputies decided to arrest him but he appeared voluntarily at the inquest and testified that afte rhe ducked the girl he left her hanging safely to the side of a dock. Collins resides at 521. Cabanne avenue.

WOMAN, 67, PRAYS FOR AGENTS WHO HOLD HER AS BOOTLEGGER

Federal Dry Officers Seize Her Wash Boiler Still and Two Gallons of Whisky.

Caught with a home-made wash boiler still and two gallons of whisky, yesterday afternoon, Mrs. Mary Johnson, 67 years old, who resides on Woodlawn avenue, near the Manchester road in St. Louis County, offered up prayers for the forgiveness of herself and the Federal prohibition agents.

She fell on her knees and prayed loudly, seeking the divine grace especially for the prohibition agents. They waited unti she had finished then took her to St. Louis under arrest. She was released on $1000 bond, charged with possession of liquor.

OLIVE AND SIXTH
STORE
...stairs ~ No Deliveries
...AY
...!
...xchanges
...eductions.
...OD LOTS
...ol Suits
...7.95
...es 33-34-35-36
...ool Suits. Odd styles and
No alterations.
50c Cuff Buttons, 10c
25c Handkerchiefs, 12c
Soiled initial samples.
35c Garters, 15c
Broken lots.
$2.00 Shirts, 95c
Neckband and collar-attached. Many are whites. Seconds.
$2.50 Shirts, $1.15
Samples and seconds from well-known makers. Neckband and collar-attached.
Silk Shirts, $3.95
Extra qualities of soiled lots and seconds.
$2.00 Pajamas, 85c
Samples and seconds.
...End Sale
...Sale"

KING-BRINSMADE TO QUIT BUSINESS AFTER 50 YEARS

President D. J. Bradshaw Announces Liquidation of Old Millinery Jobbing House.

REASON GIVEN IS DECLINE IN TRADE

Chain Store Buying Direct From Manufacturers Cuts Deeply Into the Jobbing Trade.

The business of the King-Brinsmade Mercantile Co., at 1701 Washington avenue, for many years one of the leading millinery jobbing houses of the Middle West, is in process of liquidation and before long, the firm, which first opened its doors here 50 years ago, will have been dissolved, it is announced today by D. J. Bradshaw, president of the company.

The firm, capitalized at $350,000, did an annual business of more than $1,500,000 at its peak, but in recent years this volume has fallen off considerably, because of the general decline of the millinery jobbing business, Bradshaw said.

Bradshaw, with a brother, Dawson Bradshaw, operates a millinery manufacturing firm in Minneapolis and, for this reason, it was not deemed desirable to convert the King-Brinsmade company into a manufacturing-jobbing house, as other local firms gradually have done to increase their business.

Chain Stores Cut Jobbing Trade.

One of the causes assigned by some of the jobbers for the difficulties of the millinery jobbing business, both here and in other large markets, is the increasing number of chain stores, which have forced many of the smaller millinery stores, principal patrons of jobbing houses, to close. The chain stores have buyers who visit the principal markets and buy in large quantities direct from the manufacturer.

In former years, it was the custom in all large millinery jobbing markets to send professional trimmers to the smaller stores in the territory, to assemble has in the small retail shops. Some seasons, as many as 1000 trimmers were sent out from the St. Louis market alone, but more recently this number has declined considerably, it is said, because of the decreased number of small stores and the growing inclination of retail merchants to buy hats ready to sell, direct from manufacturing firms.

It was pointed out however by executives of wholesale millinery firms of Washington avenue, that there still is a great demand for the jobber. With most firms, this phase of the business is continuing as a vital part, but increasing attention is being given to the manufacturing departments.

One Washingon avenue firm now is operating three factories in St. Louis and has its own dye mill. This firm sells many thousands of dollars worth of manufactured products to other manufacturers and jobbers, including complete hats which this firm's manufacturing departmetns have created, and has also a considerable jobbing trade.

"So long as the present policy of buying in small quantities continues on the part of retail merchants, there will be a definite place for the millinery jobber," A. A. Tucker, general manager of a Washington avenue wholesale house, said. "Styles in materials and hats change rapidly and, obviously, the small retail merchant cannot profitably carry a large stock of the many things he needs, constantly. He must be able to order frequently and get his goods rapidly and that is the important function of a jobber, these days.

"While my firm, the same as other progressive jobbing houses, has gone into the manufacturing field extensively yet the jobbing end of our business is a large part of our aggregate and we feel we have been able to make it grow by the distinctive service we have been able to give those who buy from us."

Second Closing in 18 Months.

The winding up of the business of King-Brinsmade Mercantile Co. brings about the closing of the second large millinery jobbing house in the St. Louis market within 18 months, the Gaier & Roth Millinery Co., another old-established firm, having ceased operation within that time. Some of the executives of the latter firm now are in the millinery manufacturing business.

Among employes of the King-Brinsmade Co. who have been with the firm many years, is George D. Wobbe, secretary, who was hired as a clerk when the firm was started, in 1877. Wobbe has made no announcement of what he intends to do after the winding up of the business. Others of the old employes have been engaged by Bradshaw to work for his manufacturing firm in Minneapolis.

Bradshaw bought control of the King-Brinsmade firm eight years ago and has been its president since. The company was organized by D. H. King and his son, H. B. King, who were joined in the business about 15 years after its establishment by the late Hobart Brinsmade.

Hundreds March in Sacco-Vanzetti Funeral

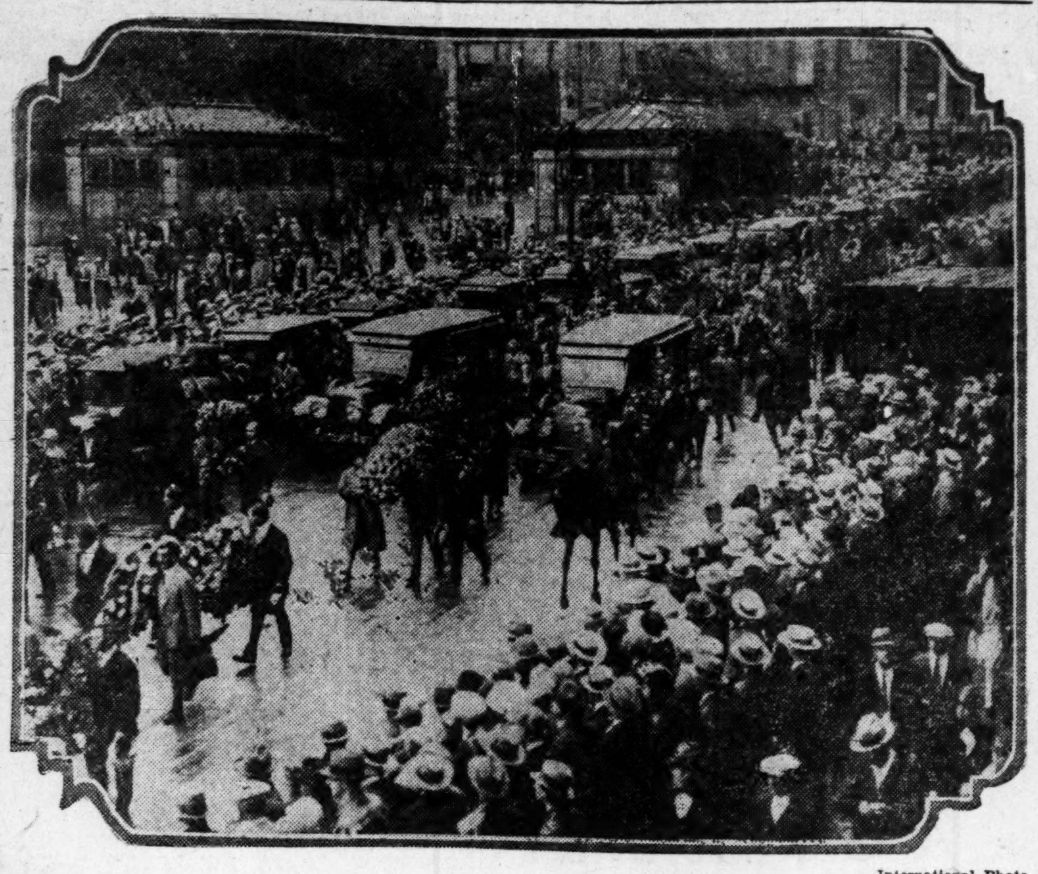

—International Photo.

THE hearses which bore the bodies of Boston's dead radicals to the crematory were followed by men and women on foot and bearing funeral wreaths. Thousands thronged the streets to watch the cortege pass.

ST. LOUIS ATTORNEY INJURED IN FALL ON GRINNELL GLACIER

William L. Bohnenkamp Skins Knee and Cuts Hands When Climbing Partner Slips.

GLACIER PARK, Mont., Aug. 30.—William L. Bohnenkamp, St. Louis attorney, is limping slightly from the effects of a fall on the side of Grinnell Glacier, which might have been worse. Bohnenkamp, who is 54 years old, was one of a party of 15, most of them young persons, which crossed the glacier a few afternoons ago. The 15 were roped together, and the next person behind the St. Louis lawyer was a young woman from Rhode Island.

Halfway across the mile-wide glacier the Rhode Island girl slipped into a snow-hidden fissure. The violent jerk threw Bohnenkamp on his hands, clutching desperately for a hold on the icy surface. He caught a rough ledge and held on, until other members of the party were able to pull the young woman up and relieve the strain on him. His knees were skinned and his hands cut.

Mrs. Bohnenkamp and their son, William Jr., with the young man's wife, are with him on his Western tour.

MRS. ELLA BOOLE RE-EIECTED HEAD OF NATIONAL W. C. T. U.

Mrs. Parks, Connected With Organization 30 Years, Retires As Corresponding Secretary.

By the Associated Press.

MINNEAPOLIS, Minn., Aug. 30.—Mrs. Ella Boole of Brooklyn was re-elected president of the National Women's Christian Temperance Union, in annual convention today.

Using the words of President Coolidge, "I do not choose to run for re-election," Mrs. Frances P. Parks, Evanston, Ill., corresponding secretary for 19 years, announced her retirement. She has been connected with the movement for 30 years. Mrs. Anna Deyo of San Francisco, Cal., was chosen to succeed Mrs. Parks.

Other officers elected are: Mrs. Ida B. Wise Smith, Des Moines, Ia., president of the Iowa W. C. T. U., national vice president, re-elected; Mrs. Sarah H. Hoge, Lincoln, Va., recording secretary; Mrs. Nelle G. Burger, Springfield, Mo., assistant recording secretary; Mrs. Margaret C. Munns, Evanston, Ill., treasurer.

TAMPA EDITORS SENTENCED FOR DRY LAW CONSPIRACY

By the Associated Press.

TAMPA, Fla., Aug. 30.—B. Z. Angle, city editor, and John L. Hackney, assistant city editor of the Tampa Daily Times, were sentenced to 10 days in the stockade by Judge Leon J. Stalnaker yesterday, following their conviction on charges of conspiring to violate the city prohibition law. Defense counsel was given four days in which to prepare an appeal to the Circuit Court. The prosecution resulted from a raid on a club.

Hackney filed suit today against two detectives, Lawrence Ponder and Harry L. Myers, who arrested him. He charged "illegal and malicious arrest," and asked $5000 damages of each. Angle said he would not bring suit as he voluntarily surrendered when he heard the detectives were seeking him.

MOTHER AND BABY INJURED

Mrs. Grace Stanford and Son Thrown From Auto in Crash.

Mrs. Grace Stanford, 32 years old, of Affton, was critically injured and her 3-months-old son, Claude, was cut and bruised yesterday when an automobile in which they were riding with Mrs. Stanford's nephew, David Barnes, 18, collided with another car at Compton avenue and Utah street.

Mrs. Stanford suffered a fracture of the skull and concussion of the brain when she and the child were thrown from the machine. They are at St. Anthony's Hospital. Barnes, and Obie Sharplin of Overland, driver of the other machine, were charged with careless driving.

DOUBLE BURIAL FOR SACCO-VANZETTI ASHES

Half of Remains of Each Will Be Taken to Italy.

By the Associated Press.

BOSTON, Aug. 30.—The ashes of Nicola Sacco and Bartolomeo Vanzetti, executed radicals, will be divided, the Sacco-Vanzetti defense committee announced today.

Half of the remains of ashes of each man will be taken to Italy for burial there. The other half will be interred in a Malden cemetery.

Miss Luigia Vanzetti, sister of the executed man, will take half of his ashes and those of Sacco to Italy under this plan, but its final approval must await her recovery from the collapse she suffered following Sunday's funeral procession.

Conflicting rumors as to the disposition of the ashes, which included one to the effect that they were being held as security for the payment of the undertaker's bill were dissipated by Joseph Langone, the undertaker.

Langone said that Gardner Jackson of the defense committee already had offered payment but he had told Jackson that there was no hurry and the bill could be met in due course.

Langone said he preferred to hold the ashes, which rest in two copper urns, until he had been specifically ordered to release them by Mrs. Sacco or Miss Vanzetti.

Proposals looking toward a tour of the country with the ashes have been definitely counted out. Miss Vanzetti vetoed the plan. Meanwhile the ashes repose in Langone's safe.

More Police Than Sympathizers at Death Mask Showing.

By the Associated Press.

NEW YORK, Aug. 30.—More police than sympathizers appeared at Stuyvesant Hall today when for a brief time, the death masks of the executed radicals, Nicola Sacco and Bartolomeo Vanzetti, were placed on view. The masks, brought here from Boston yesterday, were exhibited on a table on either side of the model for a proposed Sacco-Vanzetti memorial, a pyramid from which projects a clenched fist. When the doors were opened only 10 persons were waiting, eight of them being women, several with baby carriages. The police detail numbered 100.

Resolution Approving Massachusetts Course Withdrawn.

By the Associated Press.

BUFFALO, N. Y., Aug. 30.—A resolution intended to place the National Association of Attorneys-General on record as commending Massachusetts for its action on the Sacco-Vanzetti case was withdrawn at the association's convention today after several of the members had expressed themselves only in favor of dealing with legal aspects of the case. The resolution was introduced by Attorney-General Percy Saint of Louisiana. Its withdrawal came after several of the Attorneys-General declared that they would have to examine all of the evidenec in the case before placing their approval on it.

The association unanimously adopted a resolution that President Coolidge be asked to convene a conference of Governors to deal with the question of national uniform firearms regulation.

Girl Takes Baby Buggy for Doll.

A baby carriage which Mrs. Benjamin Rabbe, 2423 North Garrison avenue, left in front of 3742 Cottage avenue while she and her baby visited a friend there, was gone when she started to go home at 4:30 p. m. yesterday. Neighbors told police they had seen a 10-year-old girl promenading down Cottage avenue with a baby buggy like Mrs. Rabbe's. In the carriage was the girl's doll.

SCANDAL NEWS IN PAPERS OFTEN INSPIRED BY LAWYERS

Press Only Partly to Blame for Publication of Morbid Cases, Says Bar Report.

By the Associated Press.

BUFFALO, N. Y., Aug. 30.—Responsibility for publication of articles regarding "shocking crimes, scandalous divorces and other morbid cases" rests only partly with the newspapers, and "too often bears the earmarks of having been instigated by lawyers," declares Andrew R. Sheriff, chairman of the American Bar Association Committee of Co-operation between the Press and Bar, in a report made public today.

Sheriff reviewed efforts to bring about a better understanding between newspapers and the legal profession.

"Each profession is too often judged in the eyes of the public by its poorest rather than by its best members," he said, "and in this we find a ground of mutual sympathy and understanding. It is taken for granted that all thoughtful Judges, lawyers and journalists now recognize the destructive effect of sensational publicity concerning courts and trials.

"At first impression the readers of such stuff would naturally ascribe the motive, and the blame, to the newspapers alone. And there, of course, it properly belongs; but not entirely.

"Sensational stories about trials of shocking crimes, scandalous divorces and other morbid cases too often bear the earmarks of having been instituted by the lawyers. And it is not unknown even that Judges have some times facilitated similar activities on the part of the press and other agencies of publication."

BOY, 6, LASSOED AT PLAY, DIES OF BROKEN NECK

Shrewsbury, N. J., Lad Dragged Some Distance by Youth in Cowboy Game.

Special to the Post-Dispatch.

NEW YORK, Aug. 30.—A game of cowboy, in which 6-year-old Raymond Riordan of Shrewsbury, N. J., was lassoed and dragged some distance, resulted in the death of the child in the Long Branch Hospital yesterday from a broken neck. Joseph Billings, a 17-year-old lad, said to be backward mentally, is being sought.

Raymond became ill last Thursday after the cowboy game, but his condition was not considered serious until Sunday night when Dr. William D. Sayre ordered him sent to the hospital. The child refused to tell how he was injured until just before paralysis set in, although a rope burn on his neck caused the physician to suspect he had been hurt while at play. William Riordan, his brother, then told detectives of the lassoing incident and search for Billings began.

GETS YEAR IN WORKHOUSE FOR IMPERSONATING OFFICER

Paul Rodgers Second Man to Be Sentenced in Case of Attempted Extortion.

Paul Rodgers, 30 years old, living at the La Salle Hotel, was sentenced today by Judge Gayer to a year in the workhouse, on a charge of impersonating an officer.

He was one of three men charged with having pretended to arrest Joseph G. Dochnal, near the Municipal Theater, the night of Aug. 1, and having tried to extort a sum of money from him under pretense of requiring him to give bond. Dochnal, a bookkeeper, lives at 1819 South Ninth street.

Another of the men, who wore a police Captain's badge at the time of the occurrence, recently pleaded guilty to a similar charge befor Judg Butler, and took a six months' workhouse term. The third is still to be tried.

Postoffice to Close Labor Day.

Postoffice branches and main office will be closed Monday, Labor day. No deliveries will be made except one between 7 and 10 p. m. to newspaper offices and large hotels east of Jefferson avenue.

J. B. MATHEWS, SPECTACULAR DRY AGENT, OUSTED

Figured in Three-Cornered Squabble Over Tracing Car of Liquor to St. Louis County.

Special to the Post-Dispatch.

NEW ORLEANS, Aug. 30.—J. B. Mathews, whose spectacular career as a prohibition agent included the capture of a rum-running ship and the pursuit of disguised carloads of whisky to various cities in the Central West, including St. Louis, has been fired from the service "for insubordination and dereliction to duty."

Announcement of his discharge, effective July 20, was made here yesterday by O. D. Jackson, Prohibition Administrator for Louisiana, Texas, Arkansas, Oklahoma, Tennessee and Alabama.

Mathews, whose noseglasses gave a clerical appearance to a face that was distinguished by a drooping, thin-lipped mouth, a jutting, rounded chin, and hard brown eyes, entered the prohibition service after he had been dropped from the Special Investigation Bureau of the Department of Justice.

Although he was in his fifties, he was more energetic than many younger officers and his methods of investigation carried him over a lot of ground, getting for him much public notice, even when they failed to make cases for prosecution.

St. Louis County Adventure.

It was Mathews who trailed a car of liquor from the Gulf to Chaminade Crossing in St. Louis County where county deputies, Department of Justice agents and prohibition men got into a three-cornered dispute over who should seize it, with resultant rumors that a high county official was interested in the delivery of the booze.

Mathews came on the scene then, as he did on many other occasions, clad in khaki shirt and riding breeches and leather puttees. He carried a rifle in the crook of his arm and a pistol in his hip pocket. He was every inch the untiring foe of the rum runner.

As the affair turned out, no one was prosecuted, but Mathews finally returned to his headquarters, satisfied apparently that he had worked the destruction of the carload of liquor. He got wide publicity for his pursuit of the car.

Later he followed other cars to Kansas City, Indianapolis, Cincinnati and other points. One of the cars was followed to Main and Biddle streets, St. Louis, where the whisky was taken from its protecting camouflage of green corn, and destroyed.

Later W. A. Walsingham, a leading New Orleans bootlegger, was arrested on a charge of shipping whisky to St. Louis, Indianapolis and Kansas City. He is now at liberty on $50,000 bond charged with conspiracy to violate the Volstead act.

Story of Kidnaping.

Mathews worked extensively on an investigation of liquor running in the neighborhood of New Orleans, in which the late Ray Stevenson, East St. Louis gangster and ex-convict, was finally arrested. Stevenson was killed in a motor boat accident before he could be tried.

At the close of his investigation of whisky running to northern cities Mathews was made Deputy Administrator. While acting in that capacity he and a petty officer of a coast guard boat were kidnaped by the crew of the Arsene J., a whisky runner, according to a report made by Mathews' assistants. Nine days later Mathews cabled from Tampico that he and the coast guardsman had finally "got the drop" on the whisky runners and had forced them into the Mexican port. The prisoners were returned later to New Orleans.

In connection with Mathews' discharge, it was stated in the Federal building that he had been overactive in trying to obtain political support for his advancement in the service. Administrator Jackson refused to comment on that point, or on a rumor that the story of the seizure of the Arsene J. was a fabrication.

"There are some things that it would be improper for me to discuss, for the good of the service," he said. "I can say only that Mathews was released for insubordination and neglect of duty. That covers a wide field."

CASHIER CONVICTED IN 1923 GIVEN 1 TO 3-YEAR SENTENCE

Irvin Hatridge, Formerly of Woodriver Bank, Plans to Make Second Appeal.

Irvin Hatridge, former cashier of the First State & Savings Bank of Woodriver, Ill., was formally sentenced today in Circuit Court at Edwardsville to one to three years' imprisonment for embezzlement in connection with the closing of the bank.

His attorneys gave notice of a second appeal to the State Supreme Court. The case was tried in 1923. A jury gave Hatridge a one-year sentence, with a $290 fine. He appealed that the law called for an indeterminate sentence. The higher court upheld the fine and instructed the sentence formally passed today.

Knowing acceptance of deposit in a failing institution is called embezzlement in Illinois law. Hatridge told Judge Brown that he was auditor for a Southwestern oil company.

1700 ORPHAN CHILDREN GUESTS AT ROTARY PICNIC

Seventeen hundred boys and girls from every orphanage in the city were guests of the Rotary Club at a picnic in Forest Park yesterday.

At luncheon the children sat down to 7000 sandwiches, 400 pints of milk, 1800 hardboiled eggs, 480 gallons of root beer, 200 gallons of ice cream, 10 large cheeses and 2400 lollypops.

The rest of the day's program included inspection of the Lindbergh trophies in the Jefferson Memorial, flag-raising and community singing, visit to the zoo, baseball games and various athletic contests. The boys received rubber balls, and the girls dolls or beaded handbags.

NEW U. R. TROLLEY CAR DISPLAYED DOWNTOWN

It Is One of 50 of Its Type Which Will Cost $10,500 Apiece.

The first of 50 new trolley cars being built in the United Railways shops at a cost of $10,500 each was sent downtown for exhibition today on an idle track at Twelfth boulevard and Olive street, and attracted numerous visitors.

Most striking of the changes and improvements is the color scheme. The lower part of the exterior is painted in the familiar orange in use for many years, though a shade darker than formerly, but the upper section is a cream color, quite unlike past fashions in St. Louis street cars. Inside, the painting also is lighter, with a creamy ceiling reflecting light. Five more electric bubs are provided to light the interior than formerly, and of a more powerful kind, in frosted glass globes.

The cars are of the front-entrance, side-exit design in use here for several years, which originated with No. 777 on the Grand boulevard line. The new car is No. 1301 and its companions, under construction, will run to No. 1351. The coach is labeled U. R. for the company about to go out of existence, rather than P. S. for the new Public Service Co.

Among improvements noted are: Less floor incline from the entrance to the conductor's stand; narrower grooves in the floor, to avoid catching high heels; no screen behind the motorman's booth, increasing vision and ventilation for passengers; readily adjustable window sashes of metal; a better light signal for the motorman to indicate that doors are closed, obviating a bell signal.

The company asserts the backs of the longitudinal seats of the front portion of the car are more comfortable than formerly.

A change tray in front of the motorman is provided for possible one-man operation. The motorman still has his spittoon in the car floor.

The new car weighs 39,400 pounds, is 50 feet, 6 inches long; seats 60 passengers, with straps and poles for many more, and has four 35-horsepower motors. The rate of completion of the new cars will be 15 a month. Lines to receive them have not been announced.

A fifty-first new trolley car also is under construction by the United Railways with two innovations — differentials and worm gears on each of the four axles, and considerable aluminum used in various parts of the body and frame. The differential and worm gear, which will be similar to the rear axle equipment of automobiles, will reduce the noise made in rounding curves and, it is hoped, will save power. The aluminum will reduce the weight of the vehicle 20 per cent, thus saving electricity. Until the component parts are produced on a quantity basis, such a car will cost about 25 per cent more than others.

ATTACKS POLICEMAN HUNTING THIEF IN SHOP

Negro Shears Off Officer's Badge With Hatchet After Demanding Warrant.

The attempted theft of a 5-cent piece by a Negro last night was followed by a fight in which two policemen and another Negro took part. Mrs. Billie George was in charge of the pool room of her husband, at 907 South Fourteenth street, when the Negro attempted to pick up the coin, which was lying on a counter. Search for the thief led to a nearby pressing shop where several persons said the Negro had entered.

James DeLarchmont, Negro proprietor of the pressing shop, at 917 South Fourteenth street, asked Patrolman Reinsch if he had a search warrant when the policeman announced his intention of searching the place for the thief. Reinsch said he did not need a search warrant. DeLarchmont came at him with a hatchet, Reinsch reported, and struck at his head. Reinsch dodged the blow, but the hatchet struck the front of his coat, shearing away his badge.

The policeman grappled with DeLarchmont and Patrolman Kline, passing, saw the struggle, and ran to help Reinsch.

The two officers subdued DeLarchmont and arrested him. In the search of the place which followed, the 5-cent thief was not found.

MORE WINDOWS SHATTERED

$300 Damage to Two Open Shop Dyeing Establishments.

Windows of two more open shop dyeing and cleaning establishments were shattered by bolts hurled into the shops yesterday.

A window valued at $200 was broken in the New Frank Dyeing & Cleaning Co., 16 North Sixth street, and another valued at $100 in the shop of Herman Coulter at 3718 Gravois avenue. Destruction of the window in Coulter's store was called to the attention of the proprietor by a picket for striking union workers, James Fleet, who disclaimed knowledge of how it had been broken.

Period Silverware
Traditional motifs deftly applied to Sterling Silver—the subtle artistry of master craftsmen. The unique displays at Bolland's will delight you.
For Correct Time Tune in on Station KFVE
BOLLAND'S
Locust at Tenth
Jewelers for 79 Years

WallPaper 1 Cent a Roll
and 3c, 5c, 7c, etc., up to 35c a roll, including values worth up to $2.
An immense stock of more than 1,000,000 rolls of beautiful new designs; gorgeous colors. Paper for every room at bargain prices. Combinations sold only with borders or bands. Be sure you are in Wedster's—ask.
"The Big Store"
WEBSTER'S
809 N. 7th St.

TRAVEL AND RESORTS

A FALL VACATION
In the OZARKS
WITH FISHING AT ITS BEST
YE ENGLISH INN
Hollister, Mo.
ALL YEAR ROUND
Fireproof, Private Baths, Dining Room, Steam Heat, Fireplaces. Write TODAY for reservation dates.

Labor Day Excursions
TO
TENNESSEE
MISSISSIPPI
KENTUCKY
ILLINOIS
Saturday, September 3
Round Trip Fares
$3.00 Cairo, Ill.
$5.00 Jackson, Tenn.
$3.00 Murphysboro and Anna, Ill.
$5.00 Rives, Tenn., and Wickliffe, Ky.
$8.00 Corinth, Miss.
$10.00 Aberdeen, West Point and Starkville, Miss.
$12.00 Meridian, Miss.
Tickets good leaving St. Louis only on train 203, 10:15 PM. East St. Louis, 10:54 PM.
Returning, leave Mississippi, Kentucky and Tennessee destinations not later than midnight Monday, September 5. Leave Cairo, Anna and Murphysboro not later than train 204 early Tuesday morning, September 6. Chair cars and coaches only. No baggage checked. Half fare for children.
ILLINOIS CENTRAL

LABOR DAY EXCURSION
Reduced Round Trip Fares From St. Louis to
SPRINGFIELD $3.00 PEORIA $5.00
Carlinville, $2 Lincoln, $4 Bloomington, $5
Proportionately low fares to certain intermediate points.
Tickets good going on all trains Sept. 3, 4 and 5, and returning to and including Sept. 6.
Good in coaches only. No baggage checked.
Chicago & Alton R. R.

COMING NEXT SUNDAY NIGHT
TWICE EVERY DAY THEREAFTER AT 2:30 AND 8:30
SEATS NOW SELLING IN ADVANCE
A Thousand Laughs—A Thousand Thrills
The Greatest Picture Ever Made
OLD IRONSIDES
James Cruze Production
PARAMOUNT PICTURE
Shown on the World's Largest Screen
Special Musical Score Played by Large Symphony Orchestra
AMERICAN THEATRE
MARKET STREET AT SEVENTH
NIGHTS 50c, $1, $1.50
MATINEES 50c, 75c, $1

GOAT MILK
FOR: Babies, Growing Children, Tuberculars, Body Building, as a Laxative, and for Stomach Trouble. Ask Your Doctor.

Delivered Daily to Your Home in Quarts or Pints
XANDER DAIRY
FOR HEALTH
GOAT MILK
Phone CEntral 8389
Office 2125 Locust—W. E. FUETTERER

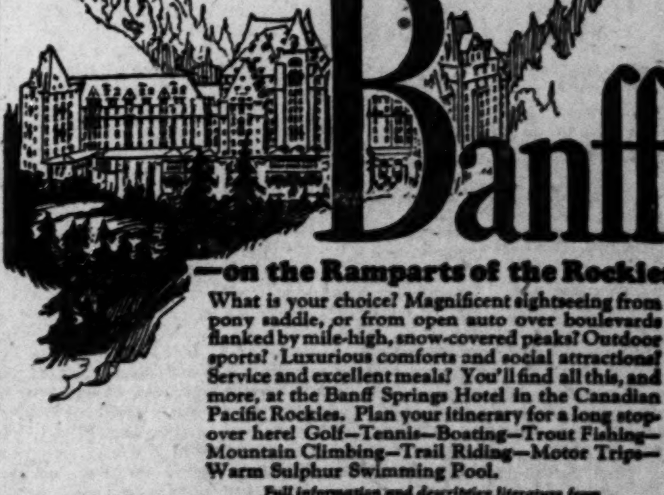

—on the Ramparts of the Rockies
What is your choice? Magnificent sightseeing from pony saddle, or from open auto over boulevards flanked by mile-high, snow-covered peaks? Outdoor sports? Luxurious comforts and social attractions? Service and excellent meals? You'll find all this, and more, at the Banff Springs Hotel in the Canadian Pacific Rockies. Plan your itinerary for a long stop-over here! Golf—Tennis—Boating—Trout Fishing—Mountain Climbing—Trail Riding—Motor Trips—Warm Sulphur Swimming Pool.
Full information and descriptive literature from
GEO. P. CARBREY, General Agent, Canadian Pacific, 412 Locust St., St. Louis, Mo. Telephone GArfield 2134
Canadian Pacific
World's Greatest Travel System

C. C. PETERSON'S WIFE INJURED

She Suffered Fractured Hip in Fall From Auto.

Mrs. Katharine Peterson, wife of Charles C. Peterson, the St. Louis billiard expert, suffered a fractured hip in a fall from an automobile in Hollywood, Cal., Sunday and is in a hospital there. She was visiting her son and two daughters, who are in the movies.

Rock Island

Have You Ever Thought

how convenient the Rock Island's DeBaliviere Avenue Station is to St. Louis travelers? It saves the time and inconvenience of a trip downtown to the Union Depot. Fine morning and evening trains to and from Kansas City, Colorado and California stop at De Baliviere Ave. station—right at your door. A clean, comfortable trip through the Missouri Ozarks. Railroad and Pullman tickets sold and baggage checked through anywhere West. Try Rock Island Service next trip.

For information, tickets and reservations
Phone Cabany 4504, or
Phil A. Auer, Dist. Pass. Agt.
817 Chemical Bldg., Phone Main 2900

We Make Old Fords Like New

Completely finished in six days at a very low cost. We give the same guarantee as on a brand-new Ford. Pay in ten monthly installments if you wish.

We Specialize in Remaking Old Fords

All of our foremen and most of our workmen have been with us for ten years, working on Fords only. There are no better Ford mechanics anywhere. We have one of the most complete stocks of genuine Ford parts in America. Our equipment of the finest. No better auto painting than ours.

Drive in your old Ford and let our superintendent, Walter Paul, look it over. He will tell you how little it will cost to make it like a new one.

CARONDELET MOTOR Co
Authorized Ford Dealer
3857-3869 SOUTH GRAND
(10 Minutes South of Grand & Olive)

$3.00 Round Trip

Excursion

Cairo Murphysboro

September 3

Tickets will be sold for train leaving St. Louis 6:04 p. m., East St. Louis 6:22 p. m., September 3. Leave Cairo not later than 6:00 a. m., September 6. No stopovers; no baggage checked. Chair cars and coaches only. Half fare for children.

Tickets—Information
City Ticket Office
318 N. Broadway (MAin 1000)

MISSOURI PACIFIC LINES

"A Service Institution"

MOBILE AND OHIO R. R.

2-Day Excursion to

MISSISSIPPI TENNESSEE KENTUCKY and ILLINOIS

Saturday, Sept. 3

Special Train
Leave St. Louis.....9:30 pm.
Leave East St. Louis 9:50 pm.

ROUND TRIP FARES

Sparta	$2.25	Trenton	$5.00
Murphysboro	3.00	Humboldt	5.00
Jonesboro	3.00	Jackson	5.00
*Cairo	3.00	Henderson	6.00
Wickliffe	5.00	Corinth	8.00
So. Columbus	5.00	Tupelo	9.00
Moscow	5.00	Okolona	9.00
Cayce	5.00	Aberdeen	10.00
Union City	5.00	West Point	10.00
Rives	5.00	Columbus	10.00
Kenton	5.00	Starkville	10.00
Rutherford	5.00	Macon	11.00
Dyer	5.00	Meridian	12.00

Also low fares to other stations in Illinois, Kentucky, Tennessee and Mississippi

*Cairo tickets good only leaving St. Louis 10:00 pm., E.St. Louis 10:40 pm.

Children half-fare. No baggage checked. Tickets good in coaches only.

Returning:

Tickets good on regular trains scheduled to stop, leaving all destinations to and including Monday, Sept. 5, and from So. Columbus, Wickliffe, Ky., and Illinois Stations on Train No. 16, Tuesday, Sept. 6.

Ticket Offices:
322 N. Broadway, Union Station, and Relay Depot, East St. Louis.

BOY, 8, IDENTIFIES 'SHEIK' POLICEMAN IN MURDER CASE

Says He Heard Shot and Then Saw Patrolman Take Place of Slumping Man at Wheel of Car.

By Leased Wire From the New York Bureau of the Post-Dispatch.

NEW YORK, Aug. 30.—Patrolman Daniel J. Graham Jr., was indicted for first degree murder yesterday for the killing of Judson H. Pratt, official of the T. E. Rhoades Construction Co., who was shot through the head while on his way to pay off his company's employes and robbed of the $4700 payroll.

While the grand jury was listening to an eye witness account of the shooting and to 11 other persons, the 25-year-old policeman sat in an anteroom a few yards away, eating salted peanuts. At times he dozed. When after two hours the grand jury returned the indictment there was no change in his manner of exaggerated nonchalance.

The tall, good looking policeman, known as "The Sheik" on the East Side, seemed conscious that he had become a public character; that people were staring at him; that he looked well in his neat brown suit, his hair slicked down with precision. He seemed utterly unconscious of the gathering web of circumstances which have tied him so closely to the curiously bold and stupid murder of the man he had been assigned to guard.

Refuses Offer of Counsel.

Arraigned before Judge Allen in General Sessions to plead to the indictment, he curtly refused the offer of the court to appoint counsel to defend him, said he would get a lawyer himself and asked that the pleading be postponed. Judge Allen remanded him to the Tombs and told him he must plead one way or the other today.

More evidence was added during the day to the amount detectives had collected during the first 24 hours after Pratt's body was found in the coupe in which it had been driven to Mosholu Parkway, the Bronx.

Charles Alfano, 8 years old, who lives in the short block of the street at the end of which Pratt's company is engaged in building construction, gave what Assistant District Attorney Hastings described as an eyewitness account of the shooting. The boy told the grand jury he had heard the shot, had seen Graham push the man driving the coupe out of the driver's seat, take the wheel himself, turn the car around, and speed northward. Corroborating the boy's story, it is understood, were John Nevins, 7, and Mrs. Barbette Schyttle, both of whom live in the same block.

Gave Fiancee $900.

From Miss Margaret A. Wogan of Brooklyn, who was to have been married to the patrolman in October, and from a Broadway jeweler, came information that besides giving his fiancee $900 in cash, spending something over $1000 at Coney Island in an all-night debauch and buying a new sport roadster the day of the murder, the patrolman had bought $740 worth of jewelry for Miss Wogan.

Miss Wogan, 20, is a niece of Thomas F. Wogan, chief deputy register of Kings County and Democratic leader of the Ninth Assembly District.

Jeweler Identifies Policeman.

Irving Kobriner, the jeweler, identified the patrolman and the girl as the couple who called at his shop Saturday afternoon and purchased a wedding ring and a diamond bracelet, costing $740. Miss Wogan admitted this and the jewels were found in the patrolman's room, where he lived with his mother and father.

According to the police version now given out, Graham met Miss Wogan not long after they say he had abandoned the coupe and the murdered man in the Bronx. Together, police say, they went to an automobile agency in Broadway, then to the jeweler's. After that, police say, he took his fiancee to her home in Brooklyn, gave her $900 and left her, going thence to Queens, where he met his friend, Patrolman Oscar Berman. It was after this the wild party was staged at Coney Island, the police say, where he gave much money to Marian Scott, an entertainer.

Hopes of police that Miss Elizabeth Stock, cashier of Pratt's company, would be able to identify some of the twenty and fifty dollar bills spent by Graham were not realized. Miss Stock explained she had marked only the wrappers of the packages and not the bills themselves. No wrappers have been found.

Once Arrested for Crime.

Commissioner Warren unearthed the hitherto unavailable record of Graham's activities during the two years and eight months he was a member of the police force. This showed the patrolman, on various occasions had been "absent on patrol—in candy store," or "absent from reserve, two hours," and other minor infractions of the regulations. Details of one occasion when the patrolman was arrested and charged with a crime also were brought out.

On Dec. 20, 1925, Graham was arrested on a charge of felonious assault, growing out of the shooting by him of Samuel Ertrachter, a waiter in a restaurant. Graham said he had dropped his service revolver, grabbed for it and pulled the trigger accidentally. The bullet struck the waiter in the chest. The waiter declined to identify Graham as the man who had shot him and the grand jury dismissed the charges.

Police records say: "Carelessly discharged revolver in restaurant, injuring man. Fined twenty days' pay."

"in his lunch is right"
Bluhill CHEESE

$5000 in Eggs Taken in Holdup.

CHICAGO, Aug. 30.—Four robbers yesterday held up Charles Miller and drove away with his truck, loaded with $5000 worth of butter and eggs.

ADVERTISEMENT

Fly-Tox Helps Prevent Infantile Paralysis

Scientists declare that flies carry germs of this dread disease. Flies are alive with bacteria. They feed on unspeakable filth. Then enter our homes and contaminate the food we eat. Flies should be killed. Health authorities advocate the use of Fly-Tox.

Use ARZEN FOR Hay Fever — *A Specialist's Prescription*

Rose Colds, Asthma, Nasal Catarrh, Sinusitis, nasal affections. Carry it with you. Use it anywhere, anytime. Try it. Place few drops in nostrils when you buy it. Get blessed relief *on the spot* or don't pay for it. Pleasant and harmless.

ACTS INSTANTLY

DENTISTS PRESCRIBE IT

The only real insurance against pyorrhea and other gum infections is to brush your teeth at least twice every day with the up and down stroke that only the Clean-Be-Tween possesses.

On sale at all Drug and Department Stores

CLEAN-BE-TWEEN TRADE MARK

CLEAN-BE-TWEEN TOOTH BRUSH COMPANY, ST. LOUIS, MO.

Refill Brushes, 25c and

Charge Patrons May Select Their Coat Now and Defer Payment Until November 1 if They so Desire.

SONNENFELD'S

610 to 618 Washington Avenue

For the Last Day of Our Great August Economy Events—A Sensational Sale of

100 FUR COATS $99

Choice of 12 High Grade Pelts

Caracul Caracul Paw *French Seal
Pony Natural Opossum Marmink
Calf Sand Weasel Natural Muskrat
*Squirrelette Giraffe Hair Seal

*Dyed Coney

Remarkable Values! Values That We Cannot Hope to Duplicate Later!

"Sample" Caracul Coat, with fox collar, $99

35 "SAMPLE" FUR COATS Are Included

Much Higher-Priced One-of-a-Kind Models Offered at Savings That Justify Being Here When the Doors Open

Every Fur Coat maintains Sonnenfeld's standard of quality, the pelts being of a high grade and the workmanship as good as in Coats costing double.

"Sample" Dark Brown Calf Coat, sport model, $99

"Sample" Natural Muskrat Coat, $99

"Sample" French Seal (dyed coney) Coat, taupe fox collar, $99

At left—"Sample" Hairseal Coat, fox collar, $99

"Sample" Sand Weasel Coat, fox collar, $99

MISSES' SIZES......13 to 17
WOMEN'S SIZES.....36 to 48

This collection of Fur Coats comprises just one, two or three of each kind, therefore, to avoid possible disappointment, we urge every one to SHOP EARLY. Styles with shawl, crushed or Johnny collars, in self or contrasting fur-trimmed effects, for selection.

Last Day of Our August Coat Sale

$58 *Your Last Opportunity to Avail Yourself of the Saving Advantages Afforded You by These Special Prices* **$78**

(Sonnenfeld's Coat Shops—Third Floor.)

A Nominal Deposit

—will reserve any Fur Coat in our Cold Storage Vaults for future delivery.

(Sonnenfeld's Fur Salon—Third Floor.)

MAN SLAIN IN DETROIT KNOWN AS RACE SWINDLER

Body Found in Auto, With Dead Woman, Identified by Friends as That of Mark Tillery.

By the Associated Press.

DETROIT, Mich., Aug. 30.—The body of a man, known locally as L. M. McCail, which together with that of a woman was found in a stolen automobile parked in a downtown alley last week, has been identified as that of Mark Tillery, internationally sought confidence men, according to police.

The body of the woman was identified today by Mrs. R. C. Oliver of Seattle, Wash., as that of her sister, whom she had not seen for several years. Charles F. Tillery of Atlanta, Ga., identified the body of the man as that of his brother whom he had not seen for four years.

Tillery, according to police, recently was identified with a gang of race track swindlers operating out of Florida and Havana. He also was sought by Atlanta officials.

Last year Tillery and a number of associates were suspected of complicity in the attempted drugging of a number of horses at the Windsor track. The plot was discovered when one of the gang was said to have tipped off officials. Oscar Bacon was arrested and fined for the offense.

Gang Split by Dissension.

Shortly after the affair at Windsor, according to officials, dissension broke out among members of the gang because of the tip-off, and open warfare between two factions broke out.

A number of men, thought to have been members of the gang, subsequently were found slain, including Earling Norrass of Minneapolis, another widely sought confidence man, and John Lee Masters, alleged leader of the gang. Norrass was killed by a man armed with a shotgun, who invaded a gambling house in Detroit.

Last week police were called to a fashionable downtown hotel on reports of a revolver fight and found Bacon and Andrews Potts, a gambler, seriously wounded. Two men and a woman escaped. Two days later Tillery and the woman, thought to have been his wife, were found in the car, dead from bullet wounds.

Friends Call It Suicide.

Bacon and Potts said that Tillery, crazed with drugs and fearful that he was next on the list to be "executed" by his erstwhile confederates, shot his wife and then committed suicide. Bacon and Potts, who claimed to have been friends of the dead man, declared that they grappled with Tillery in an attempt to wrest the weapon from him and were both wounded.

GEORGE B. COMPTON, WED 33 YEARS, OBTAINS DIVORCE

Lithographing Company President Says Wife Deserted Him Ten Years Ago

George B. Compton of 8 Beverly place president of Compton & Sons Lithographing Co., obtained a divorce today on the ground of desertion. The petition was filed this morning and was taken immediately before Judge Ossing for a formal hearing.

Compton testified he was married Nov. 7, 1893, that his wife left him in 1917, established a residence in the East and refusing to return here. A grown son, Eno Compton, secretary of the Compton company, gave similar testimony.

ADVERTISEMENT

Chronic Head Colds

A Simple Method of Prevention

Nasal catarrh is not only disagreeable and offensive, but it will lead to serious trouble.

That inflamed condition of the mucous membranes of the air passages of the head, nose and throat may spread to the point where it is incurable and a danger to life.

Dr. Blosser's Cigarettes are composed of medicinal herbs, flowers and berries. The warm smoke vapor is inhaled into the affected air passages and will go where sprays, douches and salves cannot reach. They contain no tobacco or cubebs, and, being harmless, are used by children as well as adults.

If you suffer from any catarrhal trouble, plain nasal catarrh, catarrhal deafness, hoarseness, asthma, hay fever, bronchial irritations or are subject to frequent colds, get from any druggist a pocket-size package of Dr. Blosser's Cigarettes, and prove for yourself their pleasant, beneficial effects.

PILES CURED WITHOUT KNIFE—LIGATURE or CAUSTIC

No Hospital—No Danger—No Chloroform by MILD OFFICE TREATMENT

A CURE GUARANTEED

Fistula, Fissure and all Rectal Diseases CURED. In practice 31 years. Thousands of cured patients. Write for FREE BOOK. It will pay you. Tell your friends.

Consultation and Examination Free

DR. C. MATTHEW COE, Rectal Specialist
[illegible] Pine Street. St. Louis, Mo.

DENTISTS PRESCRIBE IT

On sale at all Drug and Department Stores

WEEN

ST. LOUIS, MO. Refill Brushes, 25c each

LD'S

at

TS

99

! Values That We
Duplicate Later!

LE" FUR COATS
e Included

er-Priced One-of-a-Kind
d at Savings That Justify
When the Doors Open

At left—"Sample" Hairseal Coat, fox collar, $99

"Sample" Sand Weasel Coat, fox collar, $99

MAN SLAIN IN DETROIT KNOWN AS RACE SWINDLER

Body Found in Auto, With Dead Woman, Identified by Friends as That of Mark Tillery.

By the Associated Press.

DETROIT, Mich., Aug. 30.—The body of a man, known locally as L. M. McCall, which together with that of a woman was found in a stolen automobile parked in a downtown alley last week, has been identified as that of Mark Tillery, internationally sought confidence man, according to police.

The body of the woman was identified today by Mrs. R. C. Oliver of Seattle, Wash., as that of her sister, whom she had not seen for several years. Charles F. Tillery of Atlanta, Ga., identified the body of the man as that of his brother whom he had not seen for four years.

Tillery, according to police, recently was identified with a gang of race track swindlers operating out of Florida and Havana. He also was sought by Atlanta officials.

Last year Tillery and a number of associates were suspected of complicity in the attempted drugging of a number of horses at the Windsor track. The plot was discovered when one of the gang was said to have tipped off officials. Oscar Bacon was arrested and fined for the offense.

Gang Split by Dissension.

Shortly after the affair at Windsor, according to officials, dissension broke out among members of the gang because of the tip-off, and open warfare between two factions broke out.

A number of men, thought to have been members of the gang, subsequently were found slain, including Earling Norrass of Minneapolis, another widely sought confidence man, and John Lee Masters, alleged leader of the gang. Norrass was killed by a man armed with a shotgun, who invaded a gambling house in Detroit.

Last week police were called to a fashionable downtown hotel on reports of a revolver fight and found Bacon and Andrews Potts, a gambler, seriously wounded. Two men and a woman escaped. Two days later Tillery and the woman, thought to have been his wife, were found in the car, dead from bullet wounds.

Friends Call It Suicide.

Bacon and Potts said that Tillery, crazed with drugs and fearful that he was next on the list to be "executed" by his erstwhile confederates, shot his wife and then committed suicide. Bacon and Potts, who claimed to have been friends of the dead man, declared that they grappled with Tillery in an attempt to wrest the weapon from him and were both wounded.

GEORGE B. COMPTON, WED 33 YEARS, OBTAINS DIVORCE

Lithographing Company President Says Wife Deserted Him Ten Years Ago

George B. Compton of 8 Beverly place president of Compton & Sons Lithographing Co., obtained a divorce today on the ground of desertion. The petition was filed this morning and was taken immediately before Judge Ossing for a formal hearing.

Compton testified he was married Nov. 7, 1893, that his wife left him in 1917, established a residence in the East and refusing to return here. A grown son, Eno Compton, secretary of the Compton company, gave similar testimony.

ADVERTISEMENT

Chronic Head Colds

A Simple Method of Prevention

Nasal catarrh is not only disagreeable and offensive, but it will lead to serious trouble.

That inflamed condition of the mucous membranes of the air passages of the head, nose and throat may spread to the point where it is incurable and a danger to life.

Dr. Blosser's Cigarettes are composed of medicinal herbs, flowers and berries. The warm smoke vapor is inhaled into the affected air passages and will go where sprays, douches and salves cannot reach. They contain no tobacco or cubebs, and, being harmless, are used by children as well as adults.

If you suffer from any catarrhal trouble, plain nasal catarrh, catarrhal deafness, hoarseness, asthma, hay fever, bronchial irritations or are subject to frequent colds, get from any druggist a pocket-size package of Dr. Blosser's Cigarettes, and prove for yourself their pleasant, beneficial effects.

PILES CURED WITHOUT KNIFE—LIGATURE or CAUSTIC

No Hospital—No Danger—No Chloroform by MILD OFFICE TREATMENT

A CURE GUARANTEED

Fistula, Fissure and all Rectal Diseases CURED. In practice 31 years. Thousands of cured patients. Write for FREE BOOK. It will pay you. Tell your friends.

Consultation and Examination Free

DR. C. MATTHEW COE, Rectal Specialist, Pine Street. St. Louis, Mo.

STIX, BAER & FULLER

GRAND-LEADER

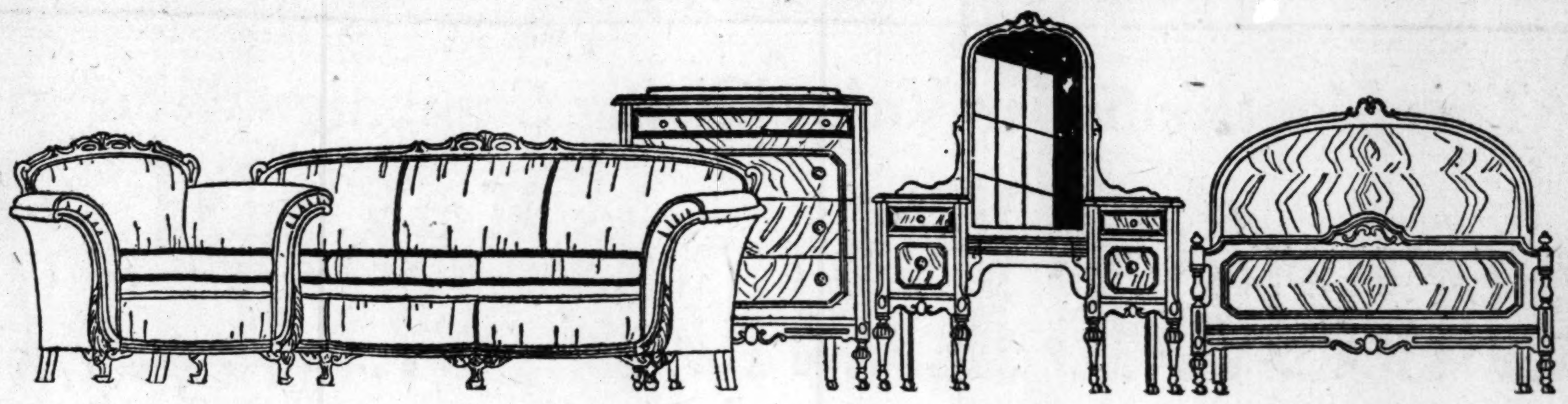

Replica Pearl Ropes

60 Inches Long
Special Value at

$1.00

Beautiful creme luster pearls—the smart shade that is so becoming—of uniform size, strung evenly with a knot securely tieing the beads. This is your opportunity to secure this fashionable costmue accessory—the perfect complement to your new Fall costume—at a most unusual price.

(Main Floor.)

Wednesday Is Your Final Opportunity to Profit by

The August Sale of Furniture

Act Promptly, So That Your Home May Benefit by the Very Low Prices in This Important Event—Deferred Payments May Be Arranged

Just one more day remains of this notable semi-annual event—just one more day in which you can purchase Furniture of good taste, new style and enduring quality—at extraordinary savings. During the sale we have kept our assortments always complete so that Wednesday, the last day, you will find a marvelous collection of good-looking Suites for the bedroom, the living room and the dining room—to please every taste and to suit every home. And charming odd pieces so necessary to the modern well-furnished home. Make your purchases Wednesday!

Furniture Purchased Now Will Be Stored Without Charge

Plan your Fall home now—see our new charming interiors that suggest decorative plans—and purchase from the vast collection of Furniture priced now to be exceptional values. We will gladly store your purchases without extra cost—until you are ready for your furniture to be delivered.

Pay a Small Amount Now—and Balance Weekly or Monthly

Our plan of easy payments places the advantages within the reach of every home. A small deposit and the balance while you are enjoying the use of your Furniture. Do not hesitate to inquire about this helpful plan of purchasing fine Furniture at noteworthy Savings.

(Seventh Floor.)

Handy Dandy Aprons

"Nelly Don" Patented Buttonless Slip-on That Cannot Slip

$1.00

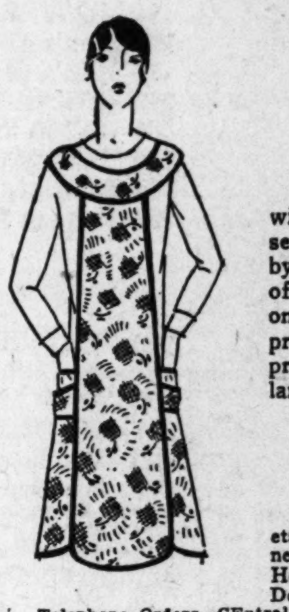

Unique in construction and with many unusual features of service, this Apron was patented by Nelly Don. New Fall models of this slip-on Apron that is at once attractive, comfortable and practical, are shown in fast-color prints in junior, small, medium, large and extra-large sizes.

New Printed Frocks!

$1.98 $2.98 $3.98

In youthful styles with new pockets, new necklines and trimmings, the new Fall models of gay printed Home Frocks created by Nelly Don are more attractive than ever.

Telephone Orders—CEntral 6500 (Second Floor.)

Sale of Nursery Furniture

Ends Wednesday—Hasten to Profit by the Very Low Prices in This Event

7-Pc. Blue Lacquered Nursery Suite, Special, **$169.50**

An exquisite yet soundly practical Suite for baby's own room is firmly constructed of kiln-dried hardwood and beautifully finished in baby blue lacquer, daintily decorated.

Crib High-Chair Costumer Wardrobe Night Stand Nursery Chair Lamp and Shade

Bassinet with rubber-tired wheels, woven wire spring. Ivory finish.. **$4.95**

Nursery Chair, ivory enamel finish, has decorated panel and play beads. With chamber... **$2.79**

Wardrobe, of wicker, with 4-drawer compartments. Dresden decoration **$12.95**

Baby Crib, large size, in two-tone green or ivory; prettily decorated—special.. **$27.50**

(Baby Shop—Second Floor.)

SMART NEW FALL FROCKS

May Be Chosen With Assurance of Style-Rightness From Our Varied Collection at

$16.75

A smart tailored Frock of novelty wool in a new wine shade.

This versatile daytime Frock is of Georgette with velvet trimmings.

The bolero effect, the smart buckle and diagonal neckline combine to make this cocoa silk Frock new.

FALL brings many changes—old friends return from vacation, school opens again, and debutantes are launched on social careers! These social occasions require many changes in the smart woman's wardrobe — she will need many new and fashionable Frocks to keep her best foot forward among her friends. Here, at $16.75, she will find a wide selection from which she may select with assurance a Frock for every occasion.

(Women's and Misses' Section—Third Floor.)

Sale of Curtains & Draperies

Offers the Latest New Styles and Fabrics at Prices That Represent Emphatic Savings

Luster Lace Curtains, Each

$2.95

Rayon Luster Lace Curtains in lovely allover effects are in the rich bronze color; finished with rayon bullion fringe.

Criss-Cross Curtains, Pair

$2.35

Very fine quality ecru color French marquisette Curtains with full ruffles and matching tie-backs. 44 inches wide, 2¼ yards long. Unusual value.

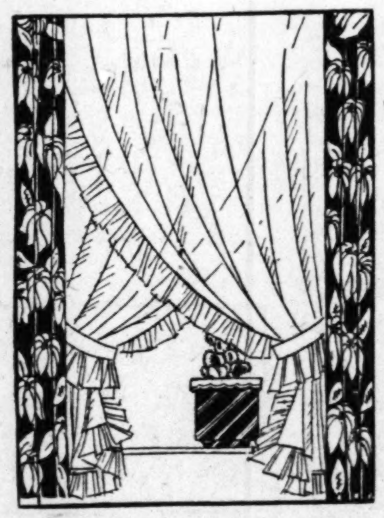

Special—Oil Opaque and Leader Holland Window Shades

Very fine quality shades in the popular 36x72-inch size, each one perfect and mounted on guaranteed spring roller; in a variety of colors. Exceptional values, each....... **75c**

36-In. Brocaded Drapery, Yard

88c

Of silky lustrous rayon and durable cotton in mulberry, rose, and blue, with new lovely patterns in self color tones. Very low price.

50-In. Drapery Damask, Yard

$1.85

Beautiful allover and striped effects in colors to blend with any decoration scheme are offered in this rayon and cotton lustrous material.

45-Inch Drapery Fabric, Yard

75c

Many lovely colors are offered in this rich rayon and cotton material that makes graceful, beautiful drapes.

(Sixth Floor.)

A fashionable one-strap Slipper of black kid with decorative cut out, $9.95.

One-strap Slipper with high heel and novelty buckle fastening—a smart model, $9.95.

A Fall version of the Oxford with high heel and four eyelets that is very popular, $7.95.

Smart patent leather strap slipper with the fashionable high spike heel, $9.95.

The August Sale of Footwear

Wednesday Is the Final Day of This Event—Featuring Advance Fall Styles in Four Groups at

$5.95 $7.95 $8.95 $9.95

If you haven't already taken advantage of the marvelous values offered in this important Sale, Wednesday is the last day on which you will have the opportunity of the new Fall styles at these low prices. All Shoes in these four groups are of latest style and in the newest leathers, even including some of our Corinne models.

(Main Floor.)

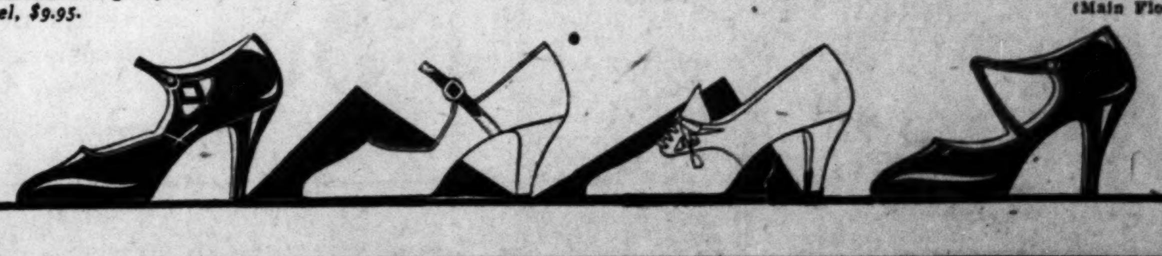

This Month's Super-Value-Giving Campaign Reaches Its Climax Wi ensely Interesti

AUGUST ENDS WITH AN E RAOR

Small and Odd Lots—Personal and Home Needs—At Emphatic Price Reductions—Ea opping Desirable

Men's and Boys' Clothing, Footwear—Second Floor

120—$1.45 Blue Denim Overalls, sizes 31 to 44 .95c
42—$3.00 Aluminum Money Changers, five-barrel styles .95c
23—$2.75 White Duck Coats, slightly soiled from handling $1.45
120 Men's $1.00 Blue, Gray and Khaki Work Shirts .79c
18 Men's $4.95 Moleskin Work Coats, sizes 36 to 38 $1.50
142—$25 All-Wool Fall Weight Two-Trouser Suits, 34 to 42, $19.00
86—$22.50 "Students" Two-Trouser Fall Suits, 15 to 18 $16.50
140 Pairs $5 and $6 All-Wool Trousers, light and dark colors $3.75
105 Pairs of Girls' $5 and $6 Oxfords and Pumps, 2½ to 7 $2.95
98 Pairs of Men's $6.00 Oxfords, broken lines $3.65
261 Boys' 85c "Boy Blue" Sports Shirts and Blouses .39c
56 Boys' $2.29 V-Neck Cricket Sweaters $1.65
29 Boys' $5.50 V-Neck Cricket Sweaters $2.85
480 Boys' 85c Collar-Attached Blouses, each .50c
20 Boys' $4.95 to $5.95 Wool Novelty Suits, broken sizes $1.50
20—$12.50, $14.50 and $16.50 Long and Short Pants Suits $7.00
15—$18.50 to $20 Two-Pants Suits, broken sizes $10.00
125 Boys $1.79, $2.50 and $3 Wash Knickers, broken sizes $1.00
20 Boys' $6.75, $7.75 and $8.50 Topcoats, broken sizes $5.00
18 Boys' $3.45 to $3.95 Odd Long Trousers, broken sizes $1.95

Men's Furnishings, Jewelry, Notions, Gloves, Hose—Main Floor

250—25c to 75c Bathing Caps, assorted colors, special 13c to 38c
87—$1 Gum Rubber Tea Aprons, various colors, each .59c
195—$1.25 Art Ticking 12-Pocket Shoe Bags .73c
157—95c Utility Shoppings Bags, strongly made .67c
2400—Single or Double Mesh Hair Nets, odd lots, dozen .19c
800—50c Redex Cedarized Garment Bags 4 for 39c
85—85c Gimay Garment Shields, pair .57c
288—39c All-Rubber Sanitary Aprons, flesh color .23c
467—$1.00 Trejur Compacts, with lip stick .57c
42—$2.25 Bottles of Roger & Gallet Jasmin Perfume $1.25
95—$1.00 Le Blume Bath Salts, Decanter & Glass .60c
116—29c Bottles Arlys' Toilet Waters, various odors .19c
65—$2.00 Bottles St. Denis Toilet Water $1.00
10—$8.00 Real Crystal Choker Necklaces $5.95
3—$23.50 Elgin Pocket Watches, for men $18.95
11—$18.95 Diamond Little-Finger Rings $9.95
48—$1.75 Sets of Silver-Plated Salts and Peppers $1.19
40—$1.75 Silver-Plated Baby Cups $1.19
12—$17.50 Diamond Wedding Rings $12.95
3—$100 Diamond and Platinum Wrist Watches, each $80.00
1000 Pieces of Silver-Plated Tableware, each .12c
2—$375 Diamond and Platinum Bracelets, each $295
1—$1200 Gorgeous Diamond and Platinum Bracelet $895
350 Pairs—Odd Lots and Mended Kid Gloves for women $1.00
460 Pairs of Women's $1.00 to $1.25 Fabric Gloves .50c
380 Pairs of Women's $1.25 to $1.45 Silk Gloves .50c
1680 Women's 15c Linen Handkerchiefs .10c
3000 Women's 8½c to 10c Handkerchiefs .5c
504 Men's 39c Colored Woven Border Linen Handkerchiefs .25c
2520 Women's 25c Novelty Voile Handkerchiefs .10c
660 Men's 25c Colored Woven Border Handkerchiefs 12½c
720 Women's 35c Colored Linen, Embroidered Handkerchiefs .15c
52 Yards $8.95 4-Inch Opossum Fur Banding, yard $2.50
165 Yards $1.00 to $1.95 Trimming Bands, yard .50c
89 Yards of $2.00 to $3.50 Trimming Bands, yard $1.00
300 Men's $1.85 to $5 Panamas and Straw Hats, special at $1.00
1300 Pairs Men's $3 and $4 Fancy Wool Golf Hose, pair $2.65
219 Pairs Men's $1.85 and $2.50 Lisle and Wool Golf Hose $1.39
200 Pairs Men's $1.00 Plain and Fancy Golf Hose, pair .50c
975 Pairs Men's Fancy Half Hose, irregulars of 50c grade .29c
1100 Pairs Men's 55c Novelty Rayon and Lisle Half Hose, pair, 39c
450 Pairs Men's Cotton Pajamas, fancy trimmed, pair $1.00
450 Men's $1.50 to $1.75 Athletic Union Suits, soiled .69c
144 Men's $2 to $2.85 Fancy Cricket Sweaters, broken lots $1.48
250 Men's Fancy Belts, with tongued buckle, 75c value .35c
1500 Boxes 35c Stationery, white and tinted 18c each or 2 for 35c
15c Packages of Odd Envelopes, 25 in package, each .5c
19c Tally Cards, attractively designed, dozen .10c
60 Leather Handbags, slightly soiled $2.79
100—$2.95 Leather Handbags, slightly soiled $1.79
500 Handbags, various styles, slightly shopworn .50c
376 Pairs $1.95 to $2.50 Lisle Lined Silk Top Hose; irregulars, $1.39
284 Pairs $1.95 Lisle-Lined Chiffon Hose, contrasting heels $1.25
429 Pairs Irreg. $2.50 to $3 Lisle-Lined Silk Top Chiffon Hose, $1.59
275 Children's 35c to 45c 3-4 Socks, with fancy tops .24c
318 Pairs Children's 35c to 50c Half Socks, small sizes .17c

Luggage, Sporting Goods, Tires, Etc.—Sixth Floor

5—$79 Raleigh Phonographs, excellent tone $59
2—$90 Sharon Brunswick Phonographs $59
1—$79 Model 100 Brunswick Phonograph $59
4—$99 Cheney Model 117 Phonographs $79
10—$74 Cheney Model 118 Phonographs $49.50
1—$125 Gothic Sonora Phonograph, handsome cabinet $79
25 Round Hatboxes, very well made $1.95
18—$3.75 Brief Cases, of leather $2.95
4 Remington No. 10 Typewriters, rebuilt, good condition, $29.50
20—$5.00 Leather Bags, high cut, 18-inch size $3.75
17 Metal Trunks, round construction $7.50
450—$1.50 and $2 Novels, 3 for $1, or each .35c
500—$2 and $3 Books of Non-Fiction, travel, history, etc. .39c
500 Miscellaneous Assortment of Used Books, each .15c
10—$15.00 Gilbert Mantel Clocks, tambour style $8.95
25—$6 Pictures of Garden Scenes, size 22x33 inches $3.75
50—$4 Pictures Including "Love Boat," "Dawn," etc. $1.69
15—$9.50 Framed Tapestries, large oblong style $5.75
110 All Men's Swim Suits, best makes and styles at One-Half
200 Varied Assortment of Baseball Gloves and Mitts, less 25%
50 Croquet Sets, splendid value for the price, less 15%
35 Broken Assortment of Men's $7.95 V-Neck Sweaters $2.95
32 Assortment of $3 Aladdin 1-Gallon Jugs $2.19
18—$6 Wright & Ditson Comet Tennis Rackets $3.95
100—50c Wright & Ditson Tennis Balls .39c
25—$14 Golf Sets, consisting of 5 clubs and bag $8.95
100—$6 Wright & Ditson Golf Brassies, Drivers or Spoons $1.49
All Rods, Reels, Baits and Fishing Tackle, less 25%
175—$1.50 30x3½ Durable Gray Inner Tubes .89c
81—$1.79 30x3½ Everlast Heavy Red Inner Tubes $1.29
4—34x4½ Goodrich Silvertown Cord Tires $21.25

Silks, Rayons, Cottons, Woolens, Linings—Third Floor

250 Yards $1.49 Striped Tub Silk, yard .79c
150 Yards $1.95 Bordered Tub Silk, yard $1.19
100 Yards $4.95 Black Satin Coating, seconds $1.69
150 Yards $1.49 Black Dress Satin, yard .89c
200 Yards $1.49 Printed Georgette Crepe, yard .99c
400 Yards $1.88 Striped Tub Crepe, yard $1.25
300 Yards $1.49 Plain Crepe de Chine, yard $1.10
75 Yards $6.95 Black Satin Coating, yard $3.95
175 Yards $2.48 54-Inch Black Crepe de Chine $1.69
200 Yards $1.98 to $2.98 Embroidered Border Woolen $1.19
150 Yards $2.98 Woven Plaid Novelties, yard $1.66
200 Yards $1.25 All-Wool Challis, yard 85c
250 Yards $1.49 Balbriggan Jersey, yard .75c
300 Yards 98c Colored Linen, yard .29c
200 Yards $1.50 54-Inch Dotted Crepe, yard .48c
350 Yards 98c 54-Inch Bordered Voile, yard .35c
250 Yards 59c Striped Rayon, yard .19c
150 Yards 69c Printed Crepe Rayon, yard .39c
200 Yards $1.50 Embroidered Dotted Voile, yard .55c
600 Yards 49c Printed Cotton Voile, yard .23c
250 Yards 69c Plain Colored Fancy Rayon, yard .25c
100 Yards 75c Kant-Fade Tussah Lining, yard .23c

Charge Purchases

Made Wednesday Will Be Placed on September Statements, Payable in October.

¶ Hundreds of g d here—and hundreds of others not adver duced in price because they're in broke mplete size ranges. One-Day Sale tickets i ion point the way to bigger values—values wh Wednesday one of the most important shopp the whole month. Come early, before man maller lots are exhausted!

No Mail, O. D. or Will Call Orders F One-Day Specials

Ranges, Housewares Needs—Basement Gallery

60—$14.95 Universal ers, with 23 pcs. alu'num, $11.95
7—$15.00 Universal ream Sets, paneled $10.00
6—$27.50 Magnetic r samples, each $21.95
25—$10.00 Universal ersible Toasters $5.95
3—$9.00 Universal Stoves, two heats $5.95
6 Sample Couch H ctively upholstered, less ⅓
8 Sample Lawn Swi ure, strongly made, less ¼
50—$7.95 White Ena Table, porcelain top $3.84
30—$9.95 Sellers Gray Kitchen Tables $7.95
25—$8.95 Sellers Gray namel Kitchen Tables $6.95
4—$66.50 Cole's High Ranges $35
2—$132.50 Gibson Re ide-icer $105.95
2—$172.50 Gibson Re ide-icer $138.95
10—$32.95 Leonard Re discontinued model $19.75
6—$61.95 Leonard Re discontinued model $53.95
11—$86.95 Leonard Re discontinued model $71.95
42—15c 8-Inch Sargen ers .10c
24—15c Tumbler Bru for dishwashing .10c
48—29c Tumbler Bru ndles .20c
8—15c Crevice Brus dles .10c
5—$1.50 Counter Br $1.10
20—$1.25 White Enam rcolators .90c
15—75c White Enam .40c
6—$1.15 White Enam size 10x19 .85c
10—$7.50 to $9.50 Duc Cages, round $5.45
6—$9.95 to 10.45 Duc Cages, well equipped $5.75
8—$6.95 to $8.95 Bird brass finish $5.15
5—$2.50 Willow Nur with wood seat $1.50
20—60c Hand Vacuum .37c
25—$2.95 to $7.98 Sa slightly shopworn, less ½
6—$16.00 Toy Autom ade with rubber tires $7.95
19—$19.98 Large Dum elight little boys $13.98
10—$8.95 Slate Black me, easel style, less ½
11—$17.50 Park Cyc built $11.50
18—$5.35 Sidewalk S tive children $3.49
12—$3.50 Baby Walke tumbles $2.49
50—$1.25 Sidewalk venient .89c
25—$2.95 Baby Dolls, lankets $1.49
12—$6.95 Baby High ly built $4.50
8—$4.98 Doll Cedar joy to little girls $2.98
5—$14.50 Desk and C tiny students $9.25
20—$13.98 and $14.95 with adjustable seats $8.95
10—$1.98 Sturdily Bu Wagons $1.00

Suites and Odd F urniture—Seventh Floor

6—$98.50 Tapestry wn Cushion Love Seats $65
1—$225 Two-Piece -Room Suite $165.00
1—$365 9-Piece Di uite $198.00
25—$22.50 Occasional ut veneer top $13.50
12—$7.95 Ivory Enam e Metal Beds $4.95
6—$37.50 Three-Piec , in two finishes $25.00
1—$225 Four-Piece , attractively decorated $145
1—$86 Six-Piece Br Suite $72.50

FAMOUS BARR

We Give and Redeem Eagle —Few Restricted Artic

ts Climax With ensely Interesting Offerings Throughout St. Louis' Dominant Store—for

AN EX RAORDINARY ONE DAY SALE

Reductions—Early pping Desirable Because, in Most Instances, Quantities Are Limited! Store Opens at 8:30.

¶ Hundreds of grou here—and hundreds of others not adverti duced in price because they're in broken lot mplete size ranges. One-Day Sale tickets in ev on point the way to bigger values—values which ednesday one of the most important shopping the whole month. Come early, before many aller lots are exhausted!

No Mail, Ph D. or Will Call Orders Fille One-Day Specials

Ranges, Housewares, d Needs—Basement Gallery

60—$14.95 Universal Ele ers, with 23 pcs. alu'num, $11.95
7—$15.00 Universal Su eam Sets, paneled......$10.00
6—$27.50 Magnetic Cle r samples, each..........$21.95
25—$10.00 Universal El rsible Toasters $5.95
3—$9.00 Universal Elec toves, two heats..........$5.95
6 Sample Couch Hamm ctively upholstered, less.....1/3
8 Sample Lawn Swing ture, strongly made, less....1/4
50—$7.95 White Enamel Table, porcelain top.......$3.84
30—$9.95 Sellers Gray itchen Tables $7.95
25—$8.95 Sellers Gray amel Kitchen Tables.....$6.95
4—$66.50 Cole's High- Ranges $35
2—$132.50 Gibson Refri ide-icer $105.95
2—$172.50 Gibson Refri ide-icer $138.95
10—$32.95 Leonard Refr discontinued model $19.75
6—$61.95 Leonard Refr discontinued model......$53.95
11—$86.95 Leonard Refr discontinued model......$71.95
42—15c 8-Inch Sargent ers 10c
24—15c Tumbler Brushe for dishwashing 10c
48—29c Tumbler Brushe ndles 20c
8—15c Crevice Brushes, lles 10c
5—$1.50 Counter Brush $1.10
20—$1.25 White Enamel rcolators 90c
15—75c White Enamele 40c
6—$1.15 White Enamel ize 10x19 ....85c
10—$7.50 to $9.50 Duco- Cages, round $5.45
6—$9.95 to 10.45 Duco- Cages, well equipped....$5.75
8—$6.95 to $8.95 Bird C brass finish.............$5.15
5—$2.50 Willow Nurser with wood seat............$1.50
20—60c Hand Vacuum 37c
25—$2.95 to $7.98 Samp slightly shopworn, less.....1/2
6—$16.00 Toy Automo ade with rubber tires....$7.95
19—$19.98 Large Dump elight little boys.........$13.98
10—$8.95 Slate Blackbo me, easel style, less.......1/2
11—$17.50 Park Cycles, uilt $11.50
18—$5.35 Sidewalk Scoo tive children $3.49
12—$3.50 Baby Walkers, y tumbles $2.49
50—$1.25 Sidewalk Cars venient 89c
25—$2.95 Baby Dolls, wi ankets $1.49
12—$6.95 Baby High Ch ly built $4.50
8—$4.98 Doll Cedar Ch joy to little girls.........$2.98
5—$14.50 Desk and Ch tiny students $9.25
20—$13.98 and $14.95 V with adjustable seats.....$8.95
10—$1.98 Sturdily Built Wagons $1.00

Suites and Odd Pi urniture—Seventh Floor

6—$98.50 Tapestry Ha wn Cushion Love Seats....$65
1—$225 Two-Piece Mo -Room Suite $165.00
1—$365 9-Piece Dini uite $198.00
25—$22.50 Occasional T ut veneer top............$13.50
12—$7.95 Ivory Enamel e Metal Beds $4.95
6—$37.50 Three-Piece B , in two finishes........$25.00
1—$225 Four-Piece Be , attractively decorated...$145
1—$86 Six-Piece Break Suite $72.50

Curtains, Draperies, Table Scarfs—Fifth Floor

93 Pairs of $11.00 Casement Lace Curtains, flounced, pair....$6.85
185 Yards $1 Colored Curtain Net, 50 inches wide, yard.......39c
220 Yards $2.50 Bedroom Drapery Material, 45 inches wide, yd., $1
105 Yards $1.25 Drapery Material, 36 inches wide, yard.......45c
167 Yards $1.50 Bedroom Drapery Material, 40 inches wide....65c
210 Yards $1.00 Cretonne, gaily patterned, yard 50c
200 Yards $2.00 Drapery Damask, lustrous finish, yard.......75c
250 Yards $2.50 Drapery Damask, 45 inches wide, yard........75c
325 Yards $2.75 Drapery Damask, 50 inches wide, yard......$1.10
319 $2.50 Ruffled Curtain Sets, contrasting ruffles, set........$1.65
32 $6.00 Ruffled Curtain Sets, 5 pieces in set..................$2.85
89 Pairs of $3.75 Casement Lace Curtains, pair $2.75
200 Yards of $1.50 Drapery Madras, richly colored, yard........50c
165 Yards $2.00 to $2.50 Drapery Material, yard 95c
135 Opaque Window Shades, 36x60 inches, each 49c
500 90c Blue Seal Extension Rods, 36 to 63 inch extension, 2 for $1
750 20c Kirsch Rods, 12 to 20 inch Extension, each...........10c
39 Hood Awnings, in 4-foot blue-and-white stripes, eeach......75c
107 $3.50 Table Scarfs, 17x60-inch size, each $1.95
116 $3.75 Table Scarfs, 17x54-inch size, each.................$2.00

Infants' Wear, Wash Dresses, Underwear, Corsettes, Needlework and Linens—Third Floor

276 Boys' $1.95 to $2.50 Tub Suits, broken sizes 95c
90 Tots' Tub Silk and Cotton Dresses, white and colors, 2 to 6, 1/2
160 Tots' $1.95 to $3.95 Fall Hats, soiled 95c
148 Baby Garments, Buntings, Sweaters, Shirts, etc.....Less Half
42—$2.95 to $3.95 Baby Bonnets, slightly soiled $1.89
60—$5.95 Handmade Linen Dresses, limited quantity, at.....$2.95
60—$7.95 Silk Dresses, tailored styles, white and colors......$4.45
100—$5.00 Handmade Voile Dresses, pastel shades $2.95
97 Rayon Breakfast Coats, tailored styles, pastel colors......$2.67
31—$2.95 Extra-Size Tub Silk Slips, well made $1.29
49—$1.95 Baronette Slips, bodice tops, double hems..........$1.29
108—$1.69 Cannon Bed Sheets, 81x99-inch size, each..........$1.44
420—39c "Diamond 4" Pillowcases, 40x36-inch size, each......32c
700 Yards 45c Linen-Finish Pillow Tubings, 42 inches, yard....36c
125—$1.69 Sure-Fit Mattress Covers, full or twin size........$1.26
375 Yards 20c Fancy Cotton Outing Flannel, yard............15c
12—$18.50 Down Comforts, full size, slightly soiled $13.65
5 Pairs of $25.95 All-Wool Plaid Blankets, 72x84, pair....$19.95
7 Pairs of $14.50 All-Wool Plaid Blankets, 70x80, pair......$9.95
12 Pairs $4.95 Part-Wool Plaid Blankets, 66x80, pair.......$3.65
7—$4.95 Cotton Comforts, double-bed size, each............$3.75
480—$4.98 All-Linen Bleached Damask Napkins, dozen......$2.99
8—$8.95 All-Linen Colored Damask Sets, 69x69, set........$6.44
28—$2.95 All-Linen Colored Border Breakfast Sets, each.....$2.19
16—$3.95 Imported Fancy Colored Table Covers, soiled......$2.68
9—$5.95 All-Linen, Silver-Bleached Damask Cloths.........$3.95
240—39c All-Linen Huck Towels, 17x34-inch size, each.........28c
25—$3.95 Rayon-Mixed Bedspreads, in blue only............$1.95
300—29c All-Linen Glass and Pantry Cloths, each...............22c
30—$4.95 All-Linen Bleached Pattern Tablecloths $3.44
28—$1.19 All-Linen, 3-Piece Buffet Sets, each 80c
37—$3.95 Hand-Embroidered Porto-Rican Bridge Sets, set...$2.88
50—$8, $10 and $12 Lily of France Sample Girdles and Step-Ins, $4
60—$5 and $7.50 Nemo-Flex Girdles, broken sizes $2.35
38—$10 Nemo-Flex Combination Garments, broken sizes....$3.98
36—$3.50 and $5.00 Orientals for Misses, small sizes only.....$2.10
50—$3 and $3.50 Bonita Girdles, of brocade and elastic.......$2.19
85—$2 and $2.50 Corsettes, variety of styles 85c
25—$2.95 Chinese End Table Mats, 11 1/2x16 inches $2.19
150—59c Stamped Card Table Covers, black, blue, green.........39c
110—25c French Flowers, for trimming pillows and lamps.......10c
95—48c Stamped White Linen Centers and Buffet Sets.........19c
77—59c Stamped Unbleached Bridge Sets, 34-inch cloth.......39c
200 Pieces Cotton Lingerie, Gowns, Slips, Step-Ins, etc..........50c
50 Pieces $1.95 Tom Boy Chemises, Step-Ins, Etc............$1.00
100 Pieces $1.95 Voile Dance Sets, lace trimmed $1.00
100 Gowns, of crepe, batiste and voile 69c
100 Pieces $2.95 to $3.95 Silk Lingerie, slightly soiled $2.00
50 Pieces $5 Silk Lingerie, slightly soiled $3.00
60—$3 Glove Silk Chemises, in attractive colors $1.95
100 Women's 79c to $1 Athletic Union Suits 47c
200 Women's 50c Cotton Vests, with bodice tops 35c
150 Women's $1.50 Glove Silk Vests, size 42 only..............85c
55 Children's $1 Knitted Waist Suits, sizes 2 to 12............55c
60—$2.95 to $3.95 All-Wool California Bathing Suits $1
300 $1 Rubber Bathing Caps, various colors and styles..........39c

Women's, Misses' and Girls' Ready-to-Wear — 4th Floor

17 Girls' $7.95 to $10 Fall Coats, sizes 6 to 10 only..........$5.00
19 Girls' $12.95 to $19.75 Fall Coats, sizes 8 to 10 only......$7.95
12 Juniors' $15.00 Fall Coats..................................$7.95
10 Juniors' $24.75 to $35.00 Fall Coats $19.75
112—$3.95 Tub Silk Frocks, sizes 7 to 14 ....$2.95
58 Girls' $1.95 White Dimity and Tan Overblouses, 6 to 16...$1.45
34 Girls' $7.95 Silk Dresses...................................$5.00
39 Girls' $5.00 to $7.95 Wash Dresses $3.95
248—$16.75 Summer Silk Frocks, sizes 14 to 44 ....$5.00
195—$19.75 to $39.75 Summer Silk Frocks, sizes 14 to 44.....$9.85

Radio and Radio Accessories—Sixth Floor

22—$25 Magnavox Cone Speakers, very clear toned $9.95
1—$75 Wolper Radio Set, with built-in speaker $29.95
50—$2.75 Universal Upright B Batteries $1.59
20—$18.50 Music Master Speakers, cabinet type $8.95
1—$75 Music Master Model 100 Radio Set $30.00
1—$25 Bestone Radio Set, model B 60 ....$10.00
1—$125 Freed-Eisemann N. R. 20 Radio Set $75.00
2—$25 Nightingale Radio Sets, each $12.50
2—$116 Radiola Super-Heterodyne Semi-Portable $75.00

Lamps, Rugs, Chinaware—Fifth Floor

3—$115 Heavy Wilton Rugs, 11.3x12-foot size $92.50
1—$67.50 Seamless Velvet Rug, 11.3x12-foot size $48.65
1—$150 Worsted Wilton Heavy Quality Rug, 9x15 feet....$99.00
2—$115 High-Grade Wilton Rugs, richly colored, 9x15 feet, $93.00
2—$85 Best Quality Tapestry Patterned Axminsters, 9x15, $61.00
4 Large Axminsters, 11.3x12 feet, seconds of $52.50 grade, $39.95
1—$150 High-Grade Wilton, on taupe ground, 11.3x15 ft., $114.65
6 Extra-Heavy Axminster Rugs, 8.3x10.6, seconds $56.75..$38.85
6—$35 Seamless Axminster Rugs, 8.3x10.6 ....$28.80
5—$98.50 Worsted Seamless Wilton Rugs, 8.3x10.6 ....$73.00
3—$150 Splendid Quality Seamless Rugs, 9x12 size.......$116.00
300 Yards $3.25 Axminster Carpet, choice patterns, yard......$2.17
5—$81 High-Grade Wool Wilton Rugs, 9x12 size.............$69.85
12—$75 Heavy Wool Wilton Rugs, 9x12 feet.................$56.00
8 Axminsters, seconds of $55 to $62.50 grades, 9x12......$44.00
3—$375 Chinese Rugs, 9x12 size, very special, each..........$219
2—$375 Chinese Rugs, 8x10 size, richly colored, each........$199
1—$125 Kurdistan Rug, 4x7 size, splendid value, at...........$70
4—$50 Mossoul Rugs, 3.6x6-foot size, Wednesday, each.......$29
1—$400 Arak Rug, 9x12.4 size, beautifully patterned $275
18—$35 100-Piece Decorated Dinner Sets $25
15—$42.50 Theo. Haviland 100-Piece Dinner Sets, seconds....$29
90—$3 12-Gallon Stone Jars, for canning purposes...........$1.50
220 Sets $1.20 doz. Crackled Iced Tea Glasses..........6 for 29c
300—50c to 75c Assorted Pieces Imported Glassware 25c
200—$1 Luster China Bridge Sets; cup and tray...............50c
97—$11.50 Bridge Lamps, complete $7.50
114—$2.50 Iron Bridge Lamp Bases $1.59
47—$15.00 Junior Lamps, complete $10.00
63—$2.85 Round Wood Top Coffee Tables $1.88
163—$1.50 White Globe Kitchen Lights 90c

MOUS BARR CO.

e and Redeem Eagle S Few Restricted Articles Excepted

Eagle Stamps

—make your savings even bigger! Given with cash purchases of 10c and over—few restricted articles excepted. A bookful exchangeable for $2 in cash, or $2.50 in merchandise.

EAGLE STAMP
EAGLE DISCOUNT STAMP CO.

666
is a prescription for
Colds, Grippe, Flu, Dengue, Bilious Fever and Malaria.
It kills the germs.

East St. Louis Teacher Honored.

A cake with 18 candles was presented to Miss Caroline Leightner, teacher for 18 years in the Franklin School, East St. Louis, yesterday, at the close of the teachers' annual meeting in East St. Louis High School.

"Make them Die"

BLACK FLAG—deadliest insect killer made—destroys every fly, mosquito and ant that gets in. Not one escapes. Kills other bugs, too! Sold at drug, grocery, hardware and department stores. Powder 15c up, and

only **25¢** for the ½ pint **LIQUID**

Pint . . . 45c
Quart . . 85c

BLACK FLAG
POWDER or LIQUID
KILLS INSECTS

© 1927, Black Flag Co.

Sensenbrenner's
SIXTH & ST. CHARLES

"MITZI"

A Parisian Style Hit From the "Store of Super Values"

$5

Featured in
PATENT!
VELVET!
SATIN!

Ankelette Straps! They're new! Frenchy! THE THING! Especially so when they're studded with Sparkling Rhinestone! Wear them afternoons and evening! After a while detach the Ankelette and behold! A beautiful PUMP!

Spike Heel!
All Sizes!

$7 2 DAYS **To Chicago** **$12** 15 DAYS

Round Trip

(From St. Louis, E. St. Louis, Granite City, Madison & Venice)

Sept. 3

$7 Tickets good leaving at and after 9:00 pm September 3, including midnight trains. Good in coaches and chair cars only. No reduction for children. No baggage checked.

Returning

Tickets good leaving Chicago on night trains at and after 9:00 pm Sunday, September 4 and at and after 9:00 pm Monday, September 5.

Sept. 2 and Sept. 3

$12 Tickets good leaving after 7:00 am, September 2, including all midnight trains both days. Good in parlor and sleeping cars on payment of usual seat or berth fares. Children $6. Baggage checked.

Return Limit 15 Days
in addition to date of sale.

Cardinals vs. Cubs
See the Cardinal-Cub Baseball Games Sept. 4 and 5.

Get further information, reservations and tickets from

Chicago & Eastern Illinois
Illinois Central Railroad
Wabash Railway
Chicago & Alton Railroad

INVOLVES DUNGY IN MURDER AT WEST FRANKFORT

Wayne Sprague, Who Admits Part in Resort Killing, Says Birgerite Guarded Door for Him.

Special to the Post-Dispatch.

BENTON, Ill., Aug. 30.—Harvey Dungy, who attempted to take Charlie Birger's place as a Southern Illinois gang leader last fall after Birger had run afoul of the law, yesterday was implicated by Wayne Sprague, a former associate, in a murder on April 10 last in West Frankfort.

Sprague, who like Dungy is under penitentiary sentence of 10 years to life, for a holdup of a Negro dice game, yesterday pleaded guilty before Circuit Judge Miller of the murder of Jack Sepinsky and was sentenced to 40 years in Chester penitentiary.

Sepinsky was killed in a holdup at "Big Ann's Place" a West Frankfort resort. In a statement to Judge Miller, Sprague said that Dungy and another man, still at large, stood guard outside the place while Sprague and a youth known as "Blackie the Kid" went in to hold up the habitues of the place.

"Sepinsky grabbed me," Sprague said. "I couldn't use my pistol but Blackie put his pistol up against him and shot him. Then we ran out to where Dungy was waiting for us with a .41-caliber revolver in his hand."

State's Attorney Martin, whose vigorous prosecution of the Birger gang has brought its chief within the shadow of the gallows and others to the penitentiary, is planning to prosecute Dungy for the Sepinsky murder, using Sprague as a State's witness.

Sprague has made to the State's Attorney a clean breast of the operations of Dungy's small gang from a filling station on the hard road south of West Frankfort.

Dungy, as has been told, confessed last winter that he had perjured himself in testimony against Carl, Earl and Bernie Shelton for the Collinsville mail robbery. As a result of his statement the Sheltons were released on bond from Leavenworth penitentiary pending a new trial.

Art Newman Back to Prison After Telling of Kincaid Holdup.

By the Associated Press.

TAYLORVILLE, Ill., Aug. 30.—Art Newman, a Birger gangster, arrived safely at Chester penitentiary at 8 o'clock this morning. Sheriff Dunbar advised local authorities today by telephone. Newman, who had been testifying before a Christian County grand jury in regard to the attempted robbery of a Kincaid bank, started for Chester at 3 a. m.

LEGAL WRIT STOPS BISHOP FROM USING CHURCH FUNDS

Belleville Court Issues Injunction to Restrain Expenditure of $51,000.

The Right Rev. Henry Althoff, Bishop of the Diocese of Belleville, and the trustees of St. Luke's Catholic Church were restrained in an injunction suit issued this afternoon from diverting $51,000 belonging to St. Luke's parish to other church enterprises.

The restraining order was issued at the request of a score of St. Luke's parish members, who charged that the Bishop repeatedly has requested the money for other uses than for which it was acquired. It was raised by members of the parish to meet parish needs.

A few days ago Bishop Althoff transferred the Rev. Father Hartung from the pastorate of St. Luke's Church. The injunction bill recites the pastor was removed because he would not acquiesce to the Bishop's wishes relative to the money. Bishop Althoff declined to comment.

BID FOR WATER BASIN BELOW ESTIMATE OF CITY

Frazier-Davis Construction Co. Offers to Build 3,000,000-Gallon Receptacle for $187,665.

The Board of Public Service today received bids for construction of a 3,000,000-gallon clear water basin, a unit of the new Missouri River waterworks The low bid was $187,665, from the Frazier-Davis Construction Co., which likely will receive the contract soon.

It had been estimated by the city that the work would cost $270,000. The basin, of concrete, will be nearly as big as a city block—200x250 feet, and 15 feet deep.

TENTATIVE VALUATION OF O'FALLON ROAD MADE FINAL

By the Associated Press.

WASHINGTON, Aug. 30.—The Interstate Commerce Commission today placed a final valuation of $810,000 as of June 30, 1919, on the St. Louis & O'Fallon Railway, the long fight of which to break down the commission's method of valuation for recapture of earnings is still in the courts.

In fixing the final valuation, the commission said the road had protested against the tentative valuation, but had made no arguments in support of this protest at hearings called by the commission. The tentative valuation, therefore, was made final.

The road operates a short line from East St. Louis, Ill., to one of its mines.

Scruggs-Vandervoort-Barney

Hours of Business: Daily 8:30 to 5:00—Saturday 8:30 to 5:[illegible]
Olive and Locust, From Ninth to Tenth

CHARGE PURCHASES MADE WEDNESDAY NOT PAYABLE UNTIL OCTOBER

For Baby's Comfort

Warm Little Sweater Suits
$3.95

WOOL Sweater, Leggins and Cap, knitted in the link-and-link stitch and trimmed with rainbow tinted brushed wool. Adorably soft and warm. Pink, blue and white.

Handmade Dresses, $1.50
Dainty little white Batiste Dresses with hand embroidered designs and lace edgings. Infants' sizes.

Knitted Sacques
$1.50
White knitted Wool Sacques with colored threads interwoven in border. Infants' size.

Wool Afghans
$4.95
Brushed wool carriage Afghan with wide satin border and bow. Pink and blue.

Silk Afghans
$3.95
Brocaded silk carriage Afghans that are most attractive. Pink and blue.

Infants' Cotton Flannelette Nightgowns, 59c
Infants' Cotton Flannelette Wrappers, 50c
Crib Blankets, applique designs, $2.45

High Chairs, Complete
Ivory enamel finish High Chairs of strong construction. Complete with aluminum tray **$7.95**
Infants' Shop—Third Floor.

New Wool Challis
Imported **$1.25** *Yard* *Domestic*

IN the vogue for sheer woolen fabrics, Wool Challis has an important place. For frocks and separate blouses these new imported and domestic Challis are particularly attractive. Light, medium and dark backgrounds and designs. 27 inches wide.

500 Yards Challis **85c** *Yard*
A limited yardage of Challis in medium and light colorings that will make unusually fine comfort coverings. 27 in. wide
Woolens Shop—Second Floor.

A Complete Foundation Garment

The Compoirette
A Corset, Brassiere, and Step-In Pantie All in One
$15.00

A COMPLETE foundation garment for 'neath the Fall frock is the "Compoirette." The panties and brassiere of Georgette crepe and the corset of silk brocade. The panties are easily detachable for laundering.
Corset Shop—Third Floor.

Special! Baby Carriages
$24.75

FIBER reed Carriages designed for baby's comfort. Large rubber-tired artillery wheels and corduroy lining. A special value at this price.

Other Carriages
$19.75 to $32.50
Toy Shop—Fourth Floor.

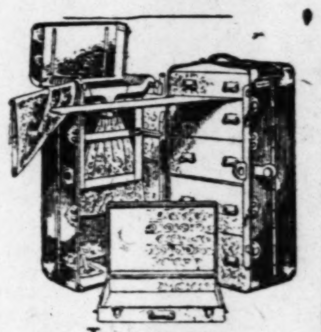

Luggage
For Students

ASK Vandervoort's Luggage Shop to aid you in selecting appropriate Luggage for your trip to college.

Wardrobe Trunks
$34.75
Full size; separate shoe and hat compartments.

Overnight Cases
$29.75
Genuine leather Cases with ten fittings. Light weight.

Suitcases, $8.95
Black enamel; cretonne lined; two strong leather straps.
Luggage Shop—Second Floor.

Lunch Kits
For School
$1.95

ENAMELED Metal Kits with leather handles. Equipped with one-half pint vacuum bottle.

Vacuum Bottles, $1
One-half pint size.
Small Leather Goods Shop—First Floor.

Large and Small
Women's Attire
In Selected Groups

Offered at Exactly **½** *Their Present Marked Prices*

Large Size Coats
$25 to $79.50
At ½ Price
Sports and travel Coats—also lightweight charmeen models, many fur trimmed. Sizes are broken.

Large Size Frocks
$25 to $75
At ½ Price
Crepe, satin and Georgette Dresses in black, navy and other colors. The size range is broken.

Small Women's Frocks
$16.75 to $49.75 Values at **½**
Summer models of chiffons, prints and bubblette; styles and colors are varied, but sizes are broken.
Special Size Shop—Third Floor.

Make your own Bed Comfortables

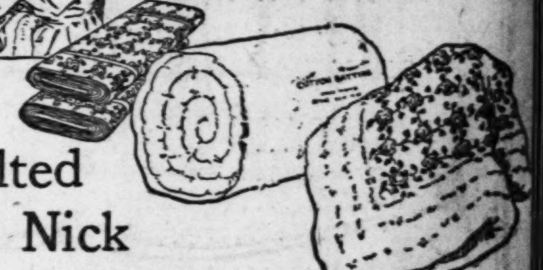

Quilted Old Nick Cotton Batting

Special at **$1.00** *Roll*

IT is easy to make attractive comfortables with a roll of Quilted Old Nick Batting and a few yards of challis or a cotton print. This Batting is soft and fluffy and is already quilted—no frame is needed. Three-pound roll, 72x90 inches, regularly priced $1.25, specially priced for this advance sale.

Cotton Challis, Special, 18c Yard
Persian and floral patterns in this popular material for making comforts. 36 inches wide.

Boulevard Prints at 23c Yard
Colorful Prints in a most desirable quality for making comfortables. 36 inches wide.
Colored Wash Goods Shop—Second Floor.

The Last Day of These August Events!

The Coat Sale
A Choice That Cannot Be Duplicated Later at
$58 $75 $98 $125

THE selection is extraordinary—so choose YOUR Coat Wednesday. You'll save remarkably—and as the season advances you'll more and more appreciate the advance styling and splendid quality of the model you choose.

Sizes 34 to 44 in Women's Coat Shop — *Sports Coats in The Sports Shop* — *Sizes 14 to 20 in Misses' Coat Shop*

The Fur Sale
Also Ends at 5 O'Clock Wednesday

Here are values and savings incomparable—a choice that will impel you to choose Wednesday, once you see the many beautiful Fur Coats and their excellent pelts and fashionable lines.

St. Louis' Outstanding Choice in Sales Groups—At
$159.50 $198.50 $298.50 $1795

Any fur or fur-trimmed Coat charged on October statement, payable November 1st.
Second and Third Floors.

49c Cretonnes
35c English Prints
BROADWAY, WASHINGTON
New Weaves—New
10,000 Yards $1.98
and Rough Pongee
60c Turkish Tow
$10 Eyegla

ney

d Locust, From Ninth to Tenth

UNTIL OCTOBER

e and Small
en's Attire
elected Groups

1/2 Their Present Marked Prices

Large Size Frocks
$25 to $75
At 1/2 Price

Crepe, satin and Georgette Dresses in black, navy and other colors. The size range is broken.

50
ice
oats
har-
fur
are

Women's Frocks
$49.75 Values at
f chiffons, prints and bub- olors are varied, but sizes 1/2

-Size Shop—Third Floor.

Make your own Bed Comfortables

atting
at $1.00 Roll

attractive comfortables with a roll ick Batting and a few yards of chal- t. This Batting is soft and fluffy lted—no frame is needed. Three- inches, regularly priced $1.25, spe- is advance sale.

allis, Special, 18c Yard
l patterns in this popular material s. 36 inches wide.

d Prints at 23c Yard
n a most desirable quality for mak- 36 inches wide.
ash Goods Shop—Second Floor.

s!

save
se ad-
hoose
s and
95 329.75
1st.

SUMMER FURNITURE AT 1/2, 1/4 AND 1/3—FOURTH FLOOR

49c Cretonnes
Light and dark grounds in the very newest patterns; remnant lengths; yd. 25c

35c English Prints
Fine quality wash Prints, 36 inches wide; remnants up to 15 yards; yard 22c
(Nugents—Main Floor, South.)

Men's $2.50, $3 Shirts
White imported English broadcloth and novelty madras Shirts in new assortments for dress wear. Madras Shirts have collars attached $1.85
(Main Floor, North.)

NUGENTS
"THE STORE FOR ALL THE PEOPLE"

Men's $1 and $1.50 Ties
Extraordinary values in men's silk four-in-hands—many from our regular stock. All in colors and designs smart for Fall wear......... 69c, 3 for $2
(Main Floor, North.)

Wee Tots' Hats
Velvets and felt tailored and tam styles in this new Fall group $2.95

Tots' Velour Hats
In all the new Fall colors to combine with new coats; special.. $5.95
(Nugents—Second Floor.)

BROADWAY, WASHINGTON, FOURTH AND ST. CHARLES — STORE HOURS: 8:30 A. M. TO 5 P. M. DAILY—OPEN ALL DAY SATURDAY — PHONE: GARFIELD 4500

1927 Fall Opening Style Review

New Fall Millinery

Newest Fall Millinery Modes as Sponsored by Paris for the New Season

Living models will reveal Fall's newest styles. In the promenade will be seen copies of Paris Hats—the newest way fashion has of twisting velvets and felts into smart modes. The color array will be particularly lovely. You and your friends are invited to be our guests at this Fall Millinery revue.

Styes You Will See Are the New Vagabond —the Turban of Agnes—New Felts— New Velvets

Women will be surprised to find that the Hats modeled are within the clothes budget of every woman, yet amazingly smart, attractive and of the styles of the moment.

Living Models Promenade
With a novelty entertainment feature showing at 10:30 to 12 and from 2:30 to 3:30.

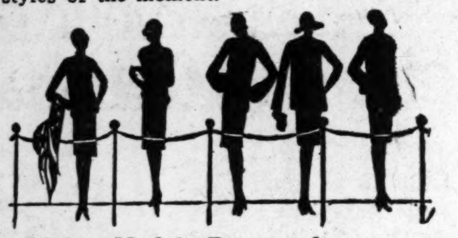

Models Will Display Hats From Our Own Stocks on Sale at Special Prices

Wednesday—the Final Day of
AUGUST FUR SALE

Fur Coats

Pay $25 Down and the Balance Weekly—Take Advantage of This Most Unusual Sale Offer

$25 Deposit
—and balance on weekly or monthly payments. Then you can transfer the balance to the Morris Plan and wear the garment while paying for it.

All Popular Furs
Natural Opossum Fur Coats ....
Russian Pony Coats....
Gray Caracul Fur Coats ....
Snake Leather Coats..
Natural Calf Coats....
Bronze Caracul Fur Coats ....
Seal-Dyed Coney Coats,
Beaver-Dyed Coney Coats ....
Krimmer Caracul Fur Coats ....
These Wonderful Coats Are Trimmed With Fox, Beaver, Mink, Marmot or Fitch.

$100

Juniors' Sizes to 14—Misses' to 18—Women's to 44—Stouts' to 52
St. Louis' Largest Fur Department—Second Floor.

SALE 2500 PAIRS POINTED HEEL
Silk—Service Weight Hosiery $1

Hosiery from one of the leading makers of pointed heel Hosiery—fashionably sheer but practical, these are favorites because of their lovely sheen. Reinforced with fine lisle and lisle top. These are irregulars, but in no way impairs their wearing qualities. In wanted shades of nude, hoggar, chaire, illusion, gunmetal and black. *Actual $1.65 Values*
(Main Floor, North.)

New Weaves—New Low Prices in Fall

SILKS!

10,000 Yards $1.98 and $2.50 Foulards and Rough Pongee Silks $1.19

36-inch Printed Foulards in neat, small designs in new Autumn colors. Also 36-inch Rough Pongee Silks—Silks that are desirable and practical for all-purpose frocks; yard....

Sale Silks Briefly Described for Quick Choice

$1.98 40-inch Printed Crepes and Georgettes, Yard..$1.29
$2.49 $2.75 40-inch Flat Crepes, Crepe Satins, Yd..$1.98
$2.49 40-inch Heavy Georgette Crepe, Yard.......$1.98
$3.50 40-inch Heavy Lustrous Crepe Satins, Yard...$2.69
$4.98 40-inch Colored Chiffon Velvet, Yard......$2.95
(Nugents—Main Floor, South.)

$7.95 23-Pc. Imptd. Tea Sets
High-grade imported Tea Sets consisting of 6 plates and 6 cups and saucers. Tan and blue or bright colored decorations. $5.95
(Nugents—Fourth Floor.)

Wednesday is BABY DAY

Mothers of Kindergarten Lads and Lassies Can Save Here

Baby Boys' Tub Suits
Mannish little Suits that are very cunning. Solid colors in button styles—sizes 2 to 5 years $1.45

Tots' Tub Dresses
Print and solid color broadcloths with combination trimmings 2 to 6 years $1.95

Necessities at Savings
Infants' Cotton Outing Flannel Gowns, Kimonos, Gertrudes............3 for $1.00
Infants' White Lisle Hose, 25c
Sweaters and Sacques....$1.49
Bootees, white, pink or blue trimmed 44c
Cotton Outing Flannel Diapers, dozen $1.59
Rubber Sheets, crib size..39c
Infants' Rayon and Wool Vests 48c
Bloomers—White batiste, sizes 4 to 12 years............29c

Infants' Coats
New tan eider-down Coats—6 months to 2 years $3.95

Regulation Coats
Boys' sizes 1 to 4—girls' sizes 2 to 6 years. Matching tam $9.95

(Second Floor.)

Sale Towels and Toweling

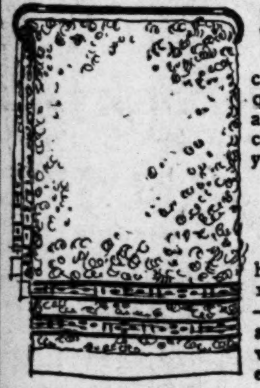

35c Linen Toweling
A pure linen crash of fine quality; standard width; with colored border; yard 19c

35c Linen Towels
Pure linen huck Towels, 16x32-inch size—plain hems—a wonderful wearing Towel, each 19c

60c Turkish Towels
Large 24x48-Inch Size
An outstanding value for Wednesday's selling. Extra-heavy double knit Turkish Towel; attractive borders; slight irregulars. Each............ 39c
(Nugents—Main Floor, South.)

Sale of Earthenware

Covered Casseroles or 6 Custards for $1
Superior quality, Hall's vitrified Casseroles in round or oval styles with covers, or 6 custard cups in various colors for cooking and serving hot foods..
(Nugents—Fourth Floor.)

$10 Eyeglass Special
Examination by expert optometrists—perfectly fitted lenses in octagon, oval, leaf or round styles. Shell-rim Spectacles or Eyeglasses without frames. $4
(Main Floor, North.)

NUGENTS Bargain Basement

65c Child's Stockings, 39c
Fiber plated, Derby ribbed School Hose. White, champagne, black, nude and gray. Sizes 6 to 9½. Irregulars.

Child's ½ Sox, 10c
500 pairs of assorted colors and sizes. Firsts and seconds.

Just Received New Lot
Boys' and Girls' Shoes $1.98

A wonderful lot of smart new styles—well made—very serviceable—straps, ties and Oxfords; high Shoes; all sizes to 6.
(Bargain Basement.)

Girls' Fall Felt Hats $1.49

Smart new Hats for young girls 6 to 14 years—good quality felts—cleverly tailored styles—different effects—off-the-face and drops.
(Bargain Basement.)

Just Arrived—300
Girls' Coats

Actual $8.95 Values **$6**

Every Coat Has Fur Trimming
Every Coat is Full Lined
Every Coat is Interlined

Nowhere in this city you will find such wonderful Coats priced at such a low price. Many samples of higher-priced Coats included. Newest materials, wanted styles and colors—sizes 7 to 14 years.

Sale of Girls' School Dresses
74c $1.00 $1.98
(Nugents—Bargain Basement.)

Boys' New Fall Caps, 88c

Boys' 2-Pants Vest Suits

$8.95 Value **$6.95**

A wonderful purchase brings to the St. Louis parents this remarkable value of boys' Suits at $6.95.

Some of these Suits have two pairs of full-lined knickers and others with one pair long trousers and one pair full-lined knickers.

They come in the smartest new Fall patterns and shades of tan, brown and gray. Sizes from 6 to 15 years.

Boys' $2.89 Novelty Suits $1.98
Cleverly styled flapper Suits with lumberjack check tops and worsted jersey pants, in bright and beautiful color combinations. Sizes 3 to 8 years..............

Boys' $2.79 Lumber Jacks $1.98
Heavy wool mixed in big plaids and snappy patterns. Sizes 6 to 16.

Boys' 85c School Blouses 69c
School Blouses of fancy percales. Collar-attached style. Sizes 6 to 16. All full cut and guaranteed fast color.

Boys' 95c School Shirts 78c
A fine assortment of snappy patterns of fancy percales and broadcloths. Sizes 12½ to 14 neck.
(Nugents—Bargain Basement.)

Women! While They Last
Silk and Summer Dresses

$5 to $6.75 Values

2 for $5

You will hardly believe your own eyes when you see such wonderful Dresses hanging on the 2-for-$5.00 racks. Styles that are in the height of fashion. Flat crepes, printed crepes, crepe de chines, stripe, prints.

Sizes 16 to 48
(Nugents—Bargain Basement.)

DR. E. Z. LEIBROCK
DENTIST
ANNOUNCES REMOVAL TO
2355 LAFAYETTE AV.
CORNER JEFFERSON

SPECIAL OFFER
BLOWER FREE
With one can of Getz Roach Powder or one can Getz Bedbug Powder, regular 85c value for....... 50c
GETZ Exterminators Since 1888
1139 Pine St. GArfield 1255

HAY FEVER
Glorious Relief! SinuSeptic Does It! Instantly! Ask Your Friends.
SINUSEPTIC FOR THE NOSE
Recommended for Sinus Trouble & Catarrh

EXCURSION STEAMERS
J.S. and St. PAUL
DAILY 9:30..AM. SAT. AFT. 2:30..PM. NIGHTLY 8:45..PM.
City Ticket Office on Mezzanine Fl., Arcade Bldg. Phone: MAin 4040
Get our schedule at the drug store

For Safety's Sake—demand
CARBONA
UNBURNABLE & NON EXPLOSIVE
Cleaning Fluid
AUTO UPHOLSTERY cleaned like new—removes all grease and soil
20c 30c 60c & $1 Size Bottles at all Drug Stores

DR. FOX'S Rheumatism TABLETS
a positive treatment
20 years ago, Dr. Fox, knowing of no really effective remedy, compounded a special prescription for his rheumatic patients. It brought surprising relief. You can get the same identical prescription today in Dr. Fox's Rheumatism Tablets. Remember the name. $1 a box (6 for $5) at your own drug store or Wolff-Wilson, Walgreen or Johnson Bros. Drug Stores.

LOW RATE EXCURSION
$15.50-Toledo-$15.50
$17.00-Detroit-$17.00
Every Friday and Saturday to September 24 Inclusive
16 DAYS RETURN LIMIT
Sleeping Cars and Free Reclining Chair Cars
CITY TICKET OFFICE, 318 North Broadway; Also Union Station. GArfield 7360.
NICKEL PLATE ROAD

See today's Want pages for Business for Sale offers.

TAXPAYERS' GROUP URGES DELAY IN COUNTY BOND VOTE

Lee A. Hall, Head of League, Asks That Election Be Put Off Till After Pending State Audit.

The first indication of organized opposition to the $12,750,000 bond issue for roads and other public improvements in St. Louis County has come from the County Taxpayers' League. The County Chamber of Commerce is back of the bond issue and has been expected to petition for an election on it.

Lee A. Hall of Webster Groves, president of the Taxpayers' League and an attorney, has written the County Court for the League, demanding that a supplementary registration of voters be held before the bond issue proposal goes to the people, and that the bond election be deferred until a pending State audit of county accounts is completed.

County funds, as is known, are inadequate for many governmental purposes and revenues must be anticipated far in advance. Officers of the League believe there may be as many as 10,000 county residents qualified to vote if they could be registered. Supporters of the annexation proposition last year were of the opinion that the inability of many persons to vote helped defeat the merger.

Wants True Condition Known.

"We believe this question (bond issue) should not be submitted by your body to the voters of the county until the true financial condition of the county is known," Hall wrote the court.

"Again, under the new registration law of 1927, the former judges and clerks are to function until their terms of office expire and the electors in any election held prior to the fall of 1928 are to be tested by the list made under the former law which the act of 1927 purports to repeal. Passing the question of the illegality of any bond issue which may be authorized, if it is, at any election held prior to a general registration under the new law, we place our objection to submitting any bond proposition to the voters prior thereto on two grounds:

"1. We do not believe it would be sound business to submit the question of bonding the county for these improvements until the true financial condition of the county is known. No well-managed private business would think of doing this.

"2. If the election is held before such general registration, many thousands of our citizens who are not now registered will be automatically disfranchised.

For Bonds, If Necessary.

"The league does not wish to be understood as opposed to any bond issue which may be justified by the facts and the true financial condition of the county, if a full opportunity to vote is afforded to all qualified voters. If a bond issue is submitted under the conditions indicated herewith, the Taxpayers' League will feel very kindly toward it. Otherwise we would deem it our duty to marshal the facts and lay them before the taxpayers."

Your Records at a Glance! with the
Globe-Wernicke
VISIBLE INDEX
Your eye finds the name or title you seek at a glance—because it's always visible.
The G-W Visible Record System will give to your business the vital necessary facts you need daily in the quickest, most accurate manner.
We shall be glad to mail you a copy of the G-W Visible Index Catalog—also to make suggestions on the application of G-W Visible Index to your own business. Not the least obligation. Ask for your copy today.
Phone GArfield 7110 — Office Furniture Dept.
BUXTON & SKINNER
Printing and Stationery Company
306 North Fourth St. at Olive

LINDELL 4600
QUALITY CLEANING AT LOW COST
SCHUCK'S
CLEANERS AND DYERS

C.E.Williams
Relieve Those Aching Feet
Wear CONSTANT COMFORT Shoes
"Nationally Advertised"

Cut-out Ties or Strap Pumps, stylish and comfortable, of soft black glazed kid or patent leather with turned soles, cushion insoles, steel arch and Cuban rubber heels.
Sizes 2½ to 9
Widths AA to D
$5
We Give and Redeem Eagle Stamps
MAIL ORDERS FILLED
C.E.Williams
SIXTH and FRANKLIN
Quality Shoes for All the Family
Illustrated Folder Sent on Request

BEAUTY AID
Drink and Bathe in Nature's Wonderful Sulphur Water
BAD COMPLEXIONS
Turkish Baths Dept. for LADIES
BELCHER HOTEL Fourth and Lucas

The Speedster

A marvelous new Washer that washes 12 shirts or equivalent in
6 Minutes
that an ordinary Electric Washer requires 15 or 20 minutes to do and it washes the
Cuffs and Collar Bands
too, absolutely clean without preparing—or soaking clothes.
Mile-a-minute speed is the ultra-modern feature to look for in a clothes washer. Imagine your whole week's wasn on the line in only an hour! Imagine your clothes as clean as a careful washing by hand could make them. Expect all this from the Speedster. And for extra good measure expect these features too: easy operation, long life, reasonable price—and the guarantee of a company with 58 years of electrical experience!
GraybaR
WESTERN ELECTRIC
Come in and see this marvelous Washer in action, or better still, let us demonstrate in your own home.
Brandt
Electric Co., 904 Pine St.
Serving the Home Electrically Since 1886
Phone CEntral 3454-3455-3456

Don't be without money
LOANS $10 TO $300
AT LAWFUL INTEREST RATES
LOANS MADE ON FURNITURE, PIANOS, ETC.
YOU KEEP POSSESSION OF YOUR PROPERTY
20 MONTHS TO PAY
NO ENDORSERS—NO FEES—NO EXTRAS
COSTS NOTHING TO INVESTIGATE
CALL, WRITE OR TELEPHONE
METRO LOAN CO.
1025 AMBASSADOR BUILDING
(Tenth Floor)
COR. SEVENTH AND LOCUST STS.
GArfield 3861 GArfield 3861
LICENSED AND BONDED BY THE STATE

SEND your WANT AD to the POST-DISPATCH and GET RESULTS—3-time Ads ALMOST CERTAIN for ANYTHING.

CHARGE PURCHASES WEDNESDAY PAYABLE IN OCTOBER

FUR CHARGE PURCHASES PAYABLE IN NOVEMBER

Kline's (Reg. U. S. Pat. Off.)
606-08 Washington Av.—Thru to Sixth St.

Smart Calf-skin Coat $98

Fox-Trimmed Caracul Coat, $98

Fur Coat Sale
Ocelet Calf!
Pony!
Caracul Paw!
Natural Calf!
Northern Seal! (Dyed Coney)
Opossum
Squirrelette! (Dyed Coney)
$98

WONDERFUL SAMPLE COATS
A fitting close to a wonderful August of super-fur values! The entire line of samples which we obtained from a highly regarded manufacturer will await you Wednesday at one low price. The smartness, the stunning peltries, the lavish fur trimmings, will astonish you—actually amaze you, when you remember the sale price is $98.
KLINE'S—Third Floor.

WEDNESDAY LAST DAY AUGUST FUR SALE!
Wonderful Values at $195, $295 Upwards to $1595

Month-End Specials
56 Suits Sacrificed! $22
Twill and novelty mixtures—formerly to $50— Third Floor
48 Suits, Very Special at $15
Smart mannish models! Desirable! Third Floor
Choice-of-the-House! Dresses
FALL FROCKS EXCEPTED
ORIGINALLY 2, 3, 4 Times This Sacrifice Price $6
KLINE'S—Fourth Floor.
$2.95 Girls' Wash Frocks, $1
Dainty voiles and ginghams, sizes 7 to 14. Balcony
Girls' Silk Dresses, $3.95
Worth 2 and 3 times! Choice materials. 6 to 17— Balcony
$2.95 Sports Skirts, $1
Crepe de chine and flannels. Wanted colors—Main Floor
CHOICE!
Every Mid-Season Coat!
Worth 2 Times! 3 Times!
WHILE JUST 150 LAST AT THIS RIDICULOUSLY LOW PRICE! $12.95
KLINE'S—Third Floor.
129 Leather Handbags, $1.00
Smart grains and colors. Were double and more— Main Floor
Radium Bloomers Reduced, $1
Were $1.95—In black, navy and tan. Main Floor
Chiffon Silk Hose, $1.00
Perfect! Full fashioned! Silk to hem. Main Floor
100 Pcs. Novelty Jewelry, 59c
Rings, Pins, Bracelets, Necklaces, Etc.— Main Floor
Silk Waists Go at $2.49
Formerly to $5.00. Sacrificed while they last— Main Floor
BASEMENT
347 Beautiful Silk Dresses
Including all remaining Dresses from 4th Floor Popular Price Section.
WORTH DOUBLE AND MORE—WHILE THEY LAST AT A GIVE-AWAY PRICE $3.95
KLINE'S—Basement.
BASEMENT
MIDSEASON COATS
Sacrificed at $5 $7.95
KLINE'S—Basement.
BASEMENT
600 COLONIAL Wash Frocks 2 for $1
OR 59c EACH
KLINE'S—Basement.

Don't be without money

$10 TO $300
...L INTEREST RATES
...FURNITURE, PIANOS, ETC.
...ESSION OF YOUR PROPERTY
...NTHS TO PAY
...—NO FEES—NO EXTRAS
...HING TO INVESTIGATE
...RITE OR TELEPHONE
...D LOAN CO.
...ASSADOR BUILDING
(Tenth Floor)
...NTH AND LOCUST STS. GArfield 3861
...D BONDED BY THE STATE

...D to the POST-DISPATCH and GET
...ALMOST CERTAIN for ANYTHING.

...-End Specials

...Sacrificed! $22
...ixtures—formerly to $50—*Third Floor*

...Very Special at $15
...ls! Desirable! *Third Floor*

...-of-the-House!
...sses $6
EXCEPTED
...2, 3, 4 Times
...ice Price
...rth Floor.

...' Wash Frocks, $1
...nghams, sizes 7 to 14. *Balcony*

...k Dresses, $3.95
Choice materials. 6 to 17— *Balcony*

...ports Skirts, $1
...flannels. Wanted colors—*Main Floor*

...HOICE!
...id-Season Coat!
...2 Times! 3 Times!
$12.95

...er Handbags, $1.00
...lors. Were double and more—*Main Floor.*

...oomers Reduced, $1
...k, navy and tan. *Main Floor.*

...Silk Hose, $1.00
...ioned! Silk to hem. *Main Floor.*

...Novelty Jewelry, 59c
...ts, Necklaces, Etc.— *Main Floor.*

...ists Go at $2.49
...Sacrificed while they last—*Main Floor.*

BASEMENT
...utiful Silk Dresses
...aining Dresses from 4th Floor Pop-
...n.
...UBLE AND
...E THEY LAST
...WAY PRICE $3.95
...Basement.

...95
...ment.

BASEMENT
600 COLONIAL
Wash Frocks
2 for $1
OR 59c EACH
KLINE'S—Basement.

EXCURSION

$20.00 Round Trip
Niagara Falls
Saturday
September 10th.
Half Fare for Children, 5 and under 12 years

Leave St. Louis	8:25 am	12:45 pm	5:00 pm	10:00 pm
Arrive Niagara Falls	6:55 am	8:00 am	1:25 pm	10:30 pm

Return Service

Leave Niagara Falls	12:00 noon	4:10 pm	10:48 pm
Arive St. Louis	7:10 am	1:55 pm	5:00 pm

Tickets will be honored in sleeping and parlor cars on payment of Pullman charges. Baggage will be checked.

Return Limit 16 Days

Tickets and reservations at City Ticket Office, 320 North Broadway, phones Main 4288, Garfield 7985, and Union Station, phone Garfield 6600. J. W. Gardner, Asst. Gen. Pass. Agt. 437 Boatmen's Bank Bldg.

BIG FOUR ROUTE

Three Telltale Places Where Age Shows First

Dorothy Gray's Special Representative Will Be Here the Balance of This Week to Help You Correct Them

To correct and to prevent the telltale signs of age is a specialty of this celebrated beauty scientist! Ask her authorized representative about her splendid treatments and preparations...she will gladly advise you without charge.

Toiletry Section—Main Floor

FAMOUS-BARR CO.
We Give and Redeem Eagle Stamps

CHICAGO SCHOOL HEAD WILL FIGHT OUSTER BY BOARD

Mayor Thompson Had Made Campaign Promise to Depose William McAndrew —Called Him Pro-British

By the Associated Press.

CHICAGO, Aug. 30.—William McAndrew, the Chicago school superintendent, whom Mayor William Hale Thompson charged with bringing pro-British history books into the public schools, has been ousted from the schools, at least temporarily. He was suspended for subordination by the board of education yesterday, J. Lewis Coath, president of the board appointed by Mayor Thompson, casting the deciding vote.

The charge which led to McAndrew's suspension grew out of his efforts on behalf of 286 teachers whom he aided in retaining their jobs after the board had held their positions were clerical and under civil service. No mention was made of Mayor Thompson's complaint that McAndrew was a "stool pigeon of King George filling the schools with English propaganda." Thompson had pledged in his campaign to "rid the schools of McAndrew."

McAndrew left for a week's vacation after which he is prepared to launch a fight to regain his position and intends to go to court, if necessary, he said. McAndrew did not indicate what action he expected to take.

McAndrew read at the board meeting a statement in which he admitted he had aided the 286 extra teachers to keep their positions as clerical assistants to principals, but he contended that such an act did not constitute insubordination.

McAndrew's trial before the board on the charge on which he was suspended is set for Sept. 29, but he intimated he would try to force the board to try him at once. His contract does not expire until Jan. 1.

McAndrew came to Chicago in 1924 from New York where he was assistant superintendent. He previously had taught in the Chicago schools and in 1891 was discharged as principal of the fashionable Hyde Park high school for disciplining a student.

GARLAND'S
INCORPORATED
St. Louis' Largest Women's Specialty Shop

Wednesday! Last Day of the AUGUST FUR SALE

Arrived Tuesday....50 More
Sample Fur Coats
On Sale Wednesday at
Normal Wholesale Prices

THE amazing values which have made this our greatest August Sale are available right up to the *last minute*, thanks to another underpriced purchase of 50 showroom Sample Fur Coats for which we ask the normal wholesale prices. All are one-of-a-kind models! Few can be duplicated later even at higher prices!

Priced Individually, Not Grouped
$150 to $595 Fur Coats
$94.50 to $474.50

A distinctive collection of smart 1927-28 styles in especially selected qualities of Leopard, Caracul, Hudson Seal (dyed muskrat), Jap Weasel, Squirrel, Russian Pony and other furs of quality, exquisitely trimmed and finished.

Fur Coats charged now will be billed in November. A deposit will hold any Coat or it may be paid for monthly on an "IBP" account at slight added cost.

Fur Salon—Third Floor

THOMAS W. GARLAND, Inc.—Sixth Thru to Broadway—Between Locust and St. Charles

Charge Purchases Will Appear on September Statements—We Give and Redeem Eagle Stamps

FAMOUS-BARR CO.
BASEMENT ECONOMY STORE NEWS

August, in the Basement Economy Store, Ends With an Extraordinary
ONE-DAY SALE

Home and Personal Needs at such savings that choosing for some time to come will be advantageous economy. Look for the One-Day Sale signs in all sections—Your Guide-Posts to Economy.

No Phone, Mail, C. O. D. or Will-Call Orders on These One-Day Specials!

- 1000 Yards—19c 32-inch Dress Gingham; remnants, yard....10c
- 15 Dozen—$1.39 to $1.59 Soiled Sheets; two sizes, each....95c
- 800 Yards—49c Woven Striped Shirting Madras, yard....29c
- 250 Yards—Unbleached Pepperell Sheeting, 1 to 3 yards....33c
- 100—$3.98 80x105 Rayon Mixed Spreads; blue or gold....$2.99
- 50—29c Unbleached Bath Towels; size 19x38 inches....19c
- 200 Yards—69c Rayon-Mixed Sport Satin, yard....49c
- 1000 Yards—17c 39-inch Unbleached Muslin remnants....9c
- 500 Yards—49c Brocaded Rayon, 36 inches wide....19c
- 2000 Yards—25c Comfort Challies, 36 inches wide....15c
- 100—$2.59 Crinkled Dimity Bedspreads, 80x105-inch size....$1.49
- 300 Yards—69c Mercerized Table Damask, seconds....38c
- 1000 Yards—59c Printed Voiles; 40 inches wide; seconds, yard....29c
- 30 Dozen—19c Bath Towels with colored checks; seconds....11c
- 179—$2 Filet Lace Panels; beige tint; flounced....$1.29
- 375 Yards—95c Striped Drapery Silk, 36 inches wide, yard....39c
- 160 Yards—$1.75 36-inch Drapery Damask, yard....79c
- 220 Yards—35c to 50c Curtain Nets; various widths, yard....25c
- 165 Yards—50c Cretonnes; attractive patterns; 36-in., yard....22c
- 440 Yards—59c Silk and Cotton mixed Drapery Pongee, yard....39c
- 100 Pairs—$2 to $3 Ruffled Curtains; seconds, pair....98c
- 325—75c to $1 Window Shades; various colors; seconds....35c
- 300—90c White Double Kirsch Rods, 36 to 63 inch extension....49c
- 97 Pairs—$2.50 Filet Lace Curtains with lace edge, pair....$1.59
- 50—$7.50 Metal Bridge and Junior Lamp Bases....$4.95
- 25—$3 Wrought Iron Bridge Lamp Bases....$1.98
- 75—$4 Wrought Iron Bridge Lamp Bases; oil lamp effect....$2.98
- 400—$1.75 Silk and Rayon Bridge Lamp Shades....98c
- 5—$35 Fringed Velvet Rugs; 8.3x10.6 seamless; seconds....$25
- 18—$37.50 Seamless Axminster Rugs; size 9x12; seconds....$25
- 150—Sq. Yds. Inlaid Linoleum; 4 to 12 sq. yd.; sec. $1.65 grade; sq. yd., 89c
- 125 Yards—$2 Stair Carpet; 5 to 15 yard lengths; seconds....$1.19
- 30—$10.50 9x10.6 Congoleum Rugs in attractive patterns....$6.95
- 35—$6 Axminster Rugs; 36x63-inch size; seconds....$3.98
- 200 Yards—75c 22½-inch Green Hall Runner; seconds; yard....39c
- 800 Pairs—Women's $2 Low Shoes; broken sizes....89c
- 300 Pairs—Men's $2.95 High and Low Shoes; shopworn....$1.59
- 700 Pairs—Women's $1 White Canvas Low Shoes; soiled....23c
- 100 Pairs—Men's $2 White Canvas Low Shoes; soiled....79c
- 500 Pairs—Children's $1.25 to $1.75 High and Low Shoes....59c
- 1000 Pairs—$1 Tennis Shoes; high and low styles....69c
- 300 Pairs—Women's & Children's 89c Oxfords & Barefoot Sandals....67c
- 600 Pairs—Men's $5 High and Low Shoes; broken sizes....$2.89
- 200 Babies' Summer Bonnets; soiled....19c
- 150—$1.39 Wool, Part Wool and Cotton Sweaters....75c
- 165—Panty Dresses of tubproof fabrics; sizes 2 to 6....75c
- 195—White Voile Dresses; soiled; sizes 2 to 6....$1
- 159 Women's Stamped Dresses, Smocks and other dainty pieces....35c
- 250—$1.95 Felt Hats; neatly trimmed....$1.39
- 200—$2.95 Trimmed Hats; in black and colors....$1.69
- 250—$1.95 Silk Scarfs with fringed or hemstitched ends....$1.39
- 540—Men's $1 Shirts; slightly soiled....47c
- 654—Men's $1.50 to $1.95 Shirts; seconds....86c
- 125—Men's and Boys' $1.39 Pajama Suits....89c
- 235—Men's $1.19 Nightshirts; neatly made....87c
- 72—Boys' $2.95 to $3.50 Wool Sweaters and Lumberjacks....$1.95
- 250—Men's 39c Leather Belts; several styles....10c
- 900—Men's 29c to 50c Silk Ties, in wanted colors....15c
- 20—$8.50 Felt and Cotton Mattresses for full or twin size beds....$5.19
- 8—$10.50 Felt Mattresses for full or twin size beds....$7.29
- 5—$14.95 to $17.95 full size, double deck Coil Springs....$9.89
- 20—$7.50 to $8.50 Wool-filled Comforts....$5.69
- 10—$8.95 to $10.95 full and twin size Beds, various styles....$7.45
- 30—$3.95 to $5.50 Beacon and Part-Wool Blankets; soiled....$3.19
- 75—Men's $3.85 to $4.75 Summer Pants; sizes 30 to 46....$2.79
- 75—Men's $1.19 Plaid Jumpers; broken sizes....69c
- 50—Men's $18.50 Suits; well tailored; broken sizes....$12.95
- 85—Boys' $2.69 Golf Knickers; good range of sizes....$2.19
- 6 Dozen—$1.98 Boys' Summer Longies; sizes 8 to 15 years....$1.59
- 50—Boys' $2.95 Jersey Juvenile Suits; sizes 3 to 8 years....$2.19
- 80—Women's and Misses' $15 Silk Dresses; smart styles....$5.00
- 160—Women and Misses' $5 to $6 Silk Dresses....$2.75
- 85—Women's $5 Extra Size Dresses....$1.95
- 30—Women's $10 Extra Size Dresses....$5.00
- 60—Women's $15 to $16 Extra Size Dresses....$9.00
- 150—Girls' White Silk and Voile Dresses, less....⅓
- 200—Girls' $1 Wash Dresses; attractive styles....75c
- 125—Girls' $2.95 Wash Dresses; various colors....$1.50
- 160—Girls' $2 Wash Dresses; neatly made....$1.25
- 90—Girls' and Juniors' $4 Wash Dresses....$1.95
- 30—Girls' $7.50 Spring Coats; smart styles....$2.95
- 200—$2.50 Combination Garments; good size range....$1.65
- 50—P. N. $5 Practical Front Corsets with inside support....$2.85
- 150—$3 to $3.50 Brocade Girdles; small sizes only....95c
- 100—50c Brassieres and Bust Confiners; slightly soiled....23c
- 85—$1 Summer Net Bodicettes; ideal for house wear....65c
- 1500 Pairs—79c to $1 Hosiery; seconds....48c
- 1200 Pairs—Men's 21c to 25c Cotton Socks; seconds....14c
- 1000 Pairs—Men's Checked and Striped Socks; seconds....24c
- 1200 Pairs—Children's Cotton Stockings; seconds....18c
- 1400—Men's Nainsook Union Suits; seconds....48c
- 1200—Women's Knitted Cotton Union Suits; seconds....48c
- 800—Men's $1.25 to $1.50 Union Suits....85c
- 950—Children's Nainsook Union Suits; seconds....21c
- 500 Yards—$1.98 Navy Blue Georgette, yard....$1.39
- 150 Yards—$1.49 Cotton-Back Satin, yard....79c
- 180 Yards—$1.19 Moire Faille, yard....79c
- 150 Yards—$1.49 Silk-Mixed Crepe, yard....79c
- 500 Yards—$1.39 to $1.59 Silks, yard....98c
- 1000 Dozen—Women's Cambric Handkerchiefs; seconds of 5c grade; doz., 25c
- 300—Women's $1 Pouch and Under-Arm Purses....50c
- 50—Women's $3.95 to $5 Silk Umbrellas; seconds....$1.98
- 300 Pieces—Women's 39c Neckwear, each....15c
- 500—Women's Leather Belts....8c
- 396 Pieces—95c to $1.29 Muslin Underwear....56c
- 412 Pieces—39c to 89c Muslin Underwear....36c
- 387 Pieces—89c to $1.19 Bungalow Aprons....66c
- 109 Pieces—39c to 49c Novelty Band Bib Aprons....26c
- 53 Pieces—89c Reversible White Band Aprons....36c
- 109 Pieces—39c Pure Gum Rubber Aprons....16c
- 89 Pieces—$1.29 to $1.49 Black Cotton Sateen House Aprons....86c
- 15 Pieces—$3.95 Novelty Rayon Kimonas....$2.46
- 35—Women's $1.29 Eden Cotton Flannel Pajamas....86c
- 181—$1 Wash Princess Slips....66c
- 29—$1.48 Indian Head Bib Aprons....76c
- 115 Pieces—$2.95 Silk Underwear....$1.76
- 207—$2.95 Wash Dresses of Rayon and Cotton Materials....$1.46
- 108—Women's 59c Gingham Kitchen Aprons; choice....36c
- 305—$1.49 to $1.69 Wash Dresses; various styles....$1.16
- 310—$1.29 to $1.49 Princess Slips; Rayon weaves....69c
- 115—69c to 95c Costume Slips; cotton weave....39c
- 85—$1.95 Wash Dresses of Cotton and Rayon....79c
- 63—$2.95 to $3.95 Novelty Cotton and Rayon Dresses....$1.59
- 139—$2.95 Washable Summer Dresses....$1.39
- 59—$1.95 Vestees and Overblouses; slightly soiled....79c
- 57—$1 Cotton Petticoats with fancy flounces....29c
- 37—$4.95 to $5.95 Novelty Dresses; one and 2 pieces....$2.99
- 69—$1.95 Sleeveless Novelty Slipover Sweaters....69c
- 39—$1.59 Soiled Middies; white only....89c

Be Here Early Wednesday Morning for the Basement Economy Store's
One-Day Sale of Sewing Machines

New and used Sewing Machines of popular makes at prices which reach a climax for super-value-giving in this month of celebrated sale events! As this is a one-day-only event—shop Wednesday for greatest savings.

Combination Electric

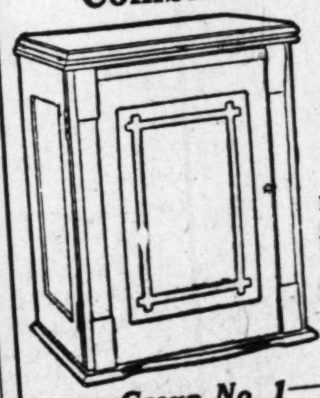

$100 Value Wednesday
$49.50

Easily operated by electric or foot power. Enclosed in an attractive drawing-room cabinet. Includes Domestic or Westinghouse motor and sewing light.

$130 Rotary Electric

Slightly Marred.. $78.50 *Splendid Value*

One of the best known and most popular machines because of its efficiency and smooth running. In attractive cabinets, slightly scratched in shipment. Complete with necessary equipment.

$90 Singer Portable

Slightly Marred in Transit
$47.50

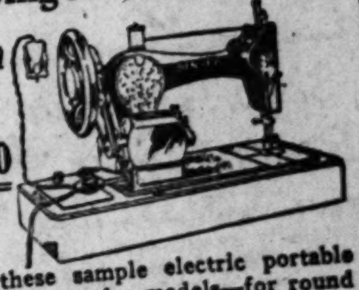

Only ten of these sample electric portable machines in two popular models—for round and long bobbins. A splendid saving, and each machine is fully guaranteed.

Group No. 1 — $11.50
Group includes used Singer, White, New Home, Wheeler-Wilson and other popular makes. Used but fully guaranteed.

Group No. 2 — $14.85
Used Domestic, Free, Singer, Davis, Standard Rotary and other makes; all in excellent working condition.

Group No. 3 — $17.50
Includes used Singer and Domestic White Rotary models. But the number is limited and early selection is advisable.

Group No. 4 — $27.45
Includes used electric portable and foot power Machines in Western Electric, White and Free makes. In splendid condition.

Group No. 5 — $39.85
Used White Rotary, Singer, Lark and New Willard portable electrics. Complete with full set of attachments.

- 1—Free Portable Used Machine....$29.50
- 3—Domestic Portable Machines, samples, $49.50
- 4—Drophead Machines (used)....$ 7.00

Terms: $5 cash, balance monthly, with no interest charge.

- 2—White Rotary Portables (used)....$46.50
- 2—Standard Rotary Dropheads; used..$12.50
- 2—New Home Dropheads (used),....$13.00

Basement Economy Store

Frocks for the Junior Girl!

Very Special Values at $13.95

A specially purchased group of frocks, featuring Canton crepe, satin, Georgette, crepe-Romaine and combinations. In the favored styles for Fall and Winter wear. Sizes 13, 15 and 17.

Girls' Section—Fourth Floor

Charge Purchases Will Appear on September Statements, Payable October 1st—We Give and Redeem Eagle Stamps.

FAMOUS-BARR CO.

OPERATED BY THE MAY COMPANY

THE MAY CO. Los Angeles · THE MAY CO. Denver · FAMOUS-BARR CO. St. Louis · M. O'NEIL CO. Akron · THE MAY CO. Cleveland

"Mayboy" Shirts and Blouses

$1.00 to $1.50 Values, 75c

Collar-attached styles, full cut and very well made of tubfast percales, madras, broadcloths and Oxford shirtings. In solid colors, checks, stripes and figures. Sizes 12 to 14 neck. Blouses 6 to 15 years.

Boys' Furnishing Section—Second Floor

Wednesday! Last Day of the August

SALE OF COATS

Reaches the Climax of Super-Value-Giving—With an Extremely Varied Choice of $75 to $100 Models

$58

Wednesday brings to an end the great Value-Giving August Coat Sale of St. Louis' Dominant Store! An event which will be well remembered by the thousands of women who have shared in the remarkable savings! Important is the fact that the many Coats added to the assortment this week makes choice on the last day very broad... sports and dress models!

Every one of these Coats is smartly styled, fashioned of handsome material, and finished with careful attention to detail! And each one is skillfully trimmed with rich fur—whose value in some cases exceeds the price of the coat!

$10 Cash

—will hold any Coat until October first, when the balance is due.

Fourth Floor

Women's Sizes

Misses' Sizes

Extra Sizes

Junior Sizes

The colors are the newest and smartest—deep, rich solid tones, and the most interesting novelty effects—in all of Fashion's favorite shadings.

Wednesday! Last Day of the August Sale of

FURS

Raccoon $295

Ends a Triumphant Month of Value-Giving in Elegant Fur Garments

Just one more day to participate in the super-values which have marked the Fur Sale as an outstanding event, in the value-giving history of St. Louis' Dominant Store! Those women who make their selections Wednesday will find a splendidly varied collection!

Northern Seal Coats

$175

One of the smart new styles in Northern Seal Coats, each of which has a label guaranteeing satisfactory service! The rich contrasting fur collar adds distinction.

Other Fur Coats range from $150 to $225.

Represented Are Coats of

Caracul Paw, Squirrel, Caracul, Muskrat, Jap Weasel, Leopard, Hudson Seal (dyed Muskrat), Northern Seal, Ermine, Raccoon, Mink, Pony

$10 cash will hold any Coat until October first, when the balance is due! If you prefer, we will arrange to have charge purchases payable in November.

Fourth Floor

Two-Trouser Suits

Wednesday Is the Last Day of This August Event—Offering $35, $40 & $45 Values

$29.75

If you haven't already done so, be sure to come Wednesday to choose for your immediate and Fall requirements, for this extraordinary clothes-buying opportunity ends Wednesday promptly at 5 p. m.! The hundreds of men and young men who have already taken advantage of the offering have obtained skillful tailoring, correct advanced models, good woolens, newest colorings... as well as having effected substantial savings on every Suit they purchased.

Choose one Suit without fail—better yet, follow the lead of the many men who want to be well but inexpensively dressed and buy two! Sizes for every type of figure—stouts, stubs, and slims included.

Men's Clothing Section—Second Floor

Men's Sample Fall Hats

Wednesday—the Last Day to Secure These $5 to $7 Values at

$2.85

Since the right sort of Hat is an all-important item in Fall outfits, many men are selecting two or three of these smartly styled Hats, at this distinct saving! The newest styles and colors—of the best materials, are included. Each one silk or satin lined. Make your selection early!

Men's Hat Section—Main Floor

Sample Fall Millinery

New Models—$15 to $20 Values at

$10

Long ago this event established itself as THE hat event of early Autumn until now it is the custom of many well-dressed women to select their hats for an entire season, availing themselves at once of the very special savings and the ultra-smart styles! Styles for every type—of the season's favored materials—in an interesting variety of shapes!

Millinery Section—Fourth Floor

Wednesday! LAST DAY OF THE

AUGUST FURNITURE SALE

Offers Values of Utmost Importance to Those Needing Furniture and Who Appreciate Securing High Quality Below Value

$225 Kroehler Living-Room Suites $149.50

Two handsome pieces, of a nationally known make—in the newest, most attractive design. Davenport opens into a full-size, comfortable bed.

Don't fail to shop on this last day of the unsurpassed Furniture Event! There are so many extraordinary offerings of high-grade Furniture in attractive styles that you are certain of filling your requirements with two-fold satisfaction.

$300 2-Pc. Living-Room Suites

Wednesday at............ $189

So luxuriously deep and comfortable that you'll want to sit in the chair or divan for hours! And so beautifully designed, and carefully executed that you'll be proud to have it in your home! Frames of solid mahogany are richly carved, and the upholstery is silky, lustrous mohair! Reverse cushions are of colorful linen frieze.

Deferred Payments—

Permit you to enjoy the use of your furniture while you pay for it. Future delivery also may be arranged, if for any reason the furniture is not wanted at once.

$275 Bedroom Suites

3 Pieces at........ $187

You'll be quite impressed with the quality of this Suite! Of softly shaded, walnut veneer and hardwood, the 50-inch top dresser, large comfortable bed, and roomy chifforobe are each correctly styled, and very well finished. Dust-proof construction, throughout.

Furniture Section—Seventh Floor

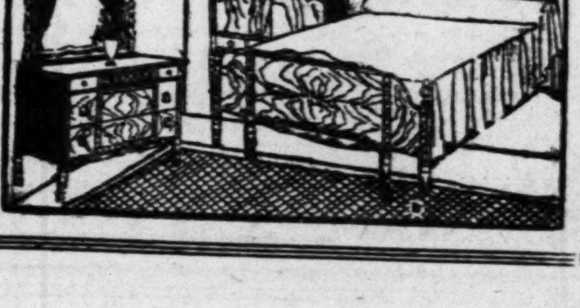

$49.75 Breakfast Suites

Wednesday at

$38.50

You'll be charmed with these Suites of tan or gray oak, with a sliding table and four graceful Windsor chairs!

$121 Fiber Bed-Davenport Suites

Wednesday at

$89.75

You can have an attractive sun-room by day and a bedroom by night with one of these gaily upholstered Suites of sturdy, colored fiber.

$15 Felt Mattresses

Offered at

$7.95

50 pounds of all-layer felt, covered with attractive art-ticking! Very well made, with rolled edges.

Wednesday! Baby Day

Mothers of tiny babies should surely make selections on this day—for the values are more than ever important at St. Louis' Dominant Store!

Baby Buntings

$6.95 Value... $4.97

Of softest white chinchilla—beautifully embroidered, silk lined hoods, and bound with satin ribbon. A very practical and attractive gift!

Crib Blankets

$5.95 to $9.95 Values at a Saving of

1/3

Samples in large or small sizes—single or double style, some ribbon bound. In white, pink or blue.

Dainty Handmade Slips

$1.00 Value, Wednesday, at.... 79c

Entirely handmade, of softest batiste, with wide hem and narrow lace edging. Infants' size. The garments baby needs in abundance.

Babies' $1.00 and $1.25 Zimmerli Bands

Wednesday at........... 79c

Of soft imported gauze wool, with shoulder straps. Recommended by baby specialists for babies from infancy to 2½ yrs.

Babies' Warm Sacques

$1.25 to $1.50 Values, Offered Wednesday at 97c

Hand crocheted, of all-wool zephyr yarns, in white with pink or light blue—hand embroidered!

So dainty and so cozy for cool weather.

79c Bootees

58c

Hand crocheted of all-wool zephyr yarns in knee or medium lengths.

Flannelette Garments

79c Values, Wednesday at 66c

Gowns, wrappers and gertrudes, nicely tailored and made of soft fleeced cotton flannelette. Trimmed in pink or blue stitching!

Infants' Section—Third Floor.

Popular Comics
News Photograp

TUESDAY, AUGUST 30, 1927.

Members of the first boatload of
soon as they land at Cherbourg.

AND HE'S

LOOKS CO

Popular Comics
News Photographs

ST. LOUIS POST-DISPATCH
DAILY MAGAZINE

Home Reading and
Women's Features

TUESDAY, AUGUST 30, 1927.

TUESDAY, AUGUST 30, 1927. PAGE 21

Shirts and Blouses
$1.50 Values, 75c
styles, full cut and very well
...ales, madras, broadcloths and
...n solid colors, checks, stripes
...2 to 14 neck. Blouses 6 to 15
Furnishing Section—Second Floor

...er Suits

...Fall Hats
—the Last Day to
...e $5 to $7 Values at
$2.85
...f Hat is an all-
...utfits, many men
...three of these
...this distinct sav-
...and colors—of
...cluded. Each one
...e your selection early!
Men's Hat Section—Main Floor

Millinery
—$15 to $20 Values at
$10
...t established itself
...arly Autumn until
...n of many well-
...ect their hats for
...ling themselves at
...al savings and the
...Styles for every type—of the sea-
...als—in an interesting variety of
Millinery Section—Fourth Floor

Baby Day
...s should
...n this day—for the
...n ever important at St. Louis'

Buntings
...lue... $4.97
...oftest white chinchilla
...autifully embroidered,
...ilk lined hoods, and
bound with satin
ribbon. A very
practical and
attractive
gift!
...with
...nfants'
...in abund-

Crib
Blankets
$5.95 to $9.95
Values at a
Saving of
1/3
Samples in large
or small sizes—
single or double
style, some ribbon
bound. In white,
pink or blue.

Sacques
...lues, ...y at 97c
...ted, of all-wool
...s, in white with
light blue
...embroidered!
...o dainty and so
cozy for cool
weather.

...ely
...cotton
...titching!
—Third Floor.

DOING THEIR STUFF

Members of the first boatload of American Legion members get busy as soon as they land at Cherbourg. —Wide World photo.

WALKS TO WORK

A 280-ton excavator which "walks" on three mechanical legs. It will be used in building a Government levee at Rosedale, Miss., by a St. Louis contractor. —By a Post-Dispatch staff photographer.

A FAST ONE

Lieut. A. J. Williams, standing on one of the pontoons of the new racing seaplane in which he traveled at the rate of 275 miles an hour yesterday. —Wide World photo.

AND HE'S A KING

King Michael I, of Rumania, still finds a little time for play. —Wide World photo.

TAKING IT EASY

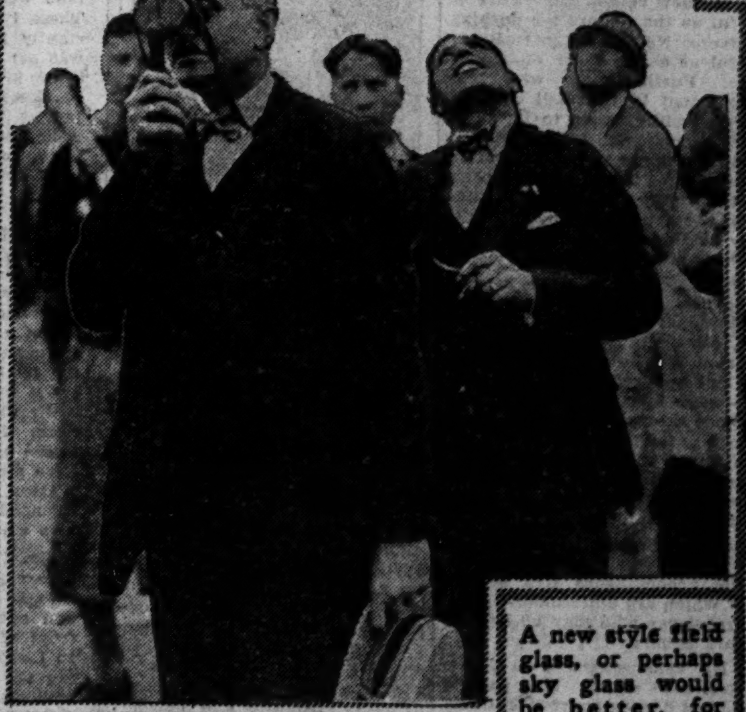

A new style field glass, or perhaps sky glass would be better, for watching airplanes without any neck stretching. —International Photo.

DO YOU KNOW HIM?

Well, it's Harold Lloyd, without his famous glasses, with his wife and daughter at Long Beach, N. Y. —Wide World photo.

CHAMPION

Mrs. Robert Johnson of Los Angeles winning first place in the archery contests in Boston. —International Photo.

LOOKS CONTENTED

Aaron Fuller of St. Louis and his grandchildren on the beach at Atlantic City. —© Atlantic Photo Service.

IN MEMORIAM

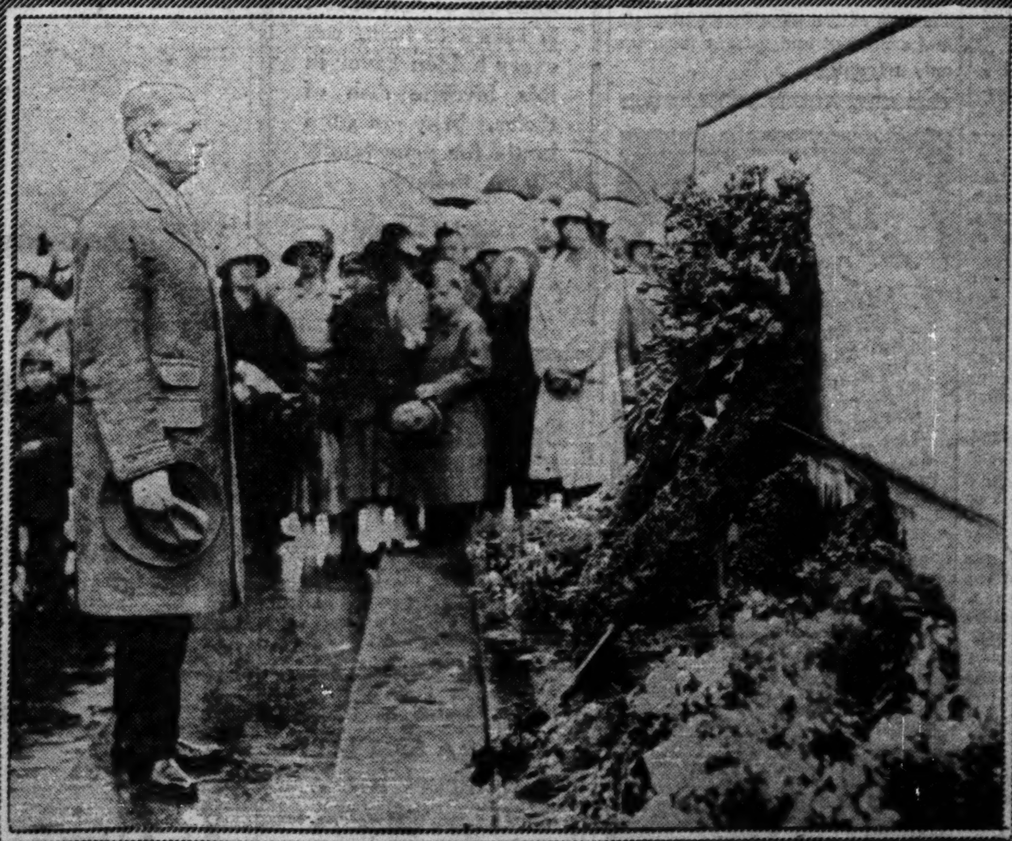

Dwight F. Davis at the tomb of the Unknown Soldier in London. —P. & A. photo.

AUCTION BRIDGE

By Milton C. Work.

IT is probable that as long as Auction Bridge is played, there will be some who disagree with opinions which have been endorsed by authorities and experts and proven by years of play to be winning theories. As an example of this, there are some who still believe that it is advantageous to bid short Minor suits initially. A short suit is one that contains three cards or less; a long suit, one that contains four cards or more. It may be set down as the soundest of all sound doctrine, agreed upon by all experts, that a short suit should never be bid originally, regardless of its strength. Even the holding of Ace-King-Queen does not justify the bidding of such a suit. In making an initial bid of one, a Minor is on a par with a Major; both requiring exactly the same combination of length and strength. The players who bid with short Minor holdings are still following the practice that was necessary when Spades were worth but two, Clubs only four and Diamonds six per trick. Then it took six Clubs to overcall two No Trumps, and a Minor bid was merely a high-card indication made for informatory purposes with full knowledge that the suit could not compete in the auction with No Trump, or with a Heart (then, as now, worth eight). In the isolated cases in which a Club, a Spade, or even a Diamond, obtained the contract, the points gained were not apt to be important. Now, however, when Diamonds are worth seven, Clubs worth as much as Diamonds were in the old days, and Spades advanced from two to nine, we have Major and Minor suits; the Majors—Spades and Hearts—requiring only four-odd to make game from a love score, and the Minors—Diamonds and Clubs—requiring five. With the new values, Minors are as forceful as the Majors for pushing an adverse No Trump, and also as forceful as a Heart for pushing a Spade. Furthermore, with the improvement in the skill of play, they frequently prove to be game winers themselves. The opportunity to bid Minors to the limit often drives adverse bids upon the rocks, and the ability fully to avail himself of the opportunity now afforded by bidding Minors, is one of the best tests of the skill of the modern Declarer.

The new honor count furnishes an additional incentive to bid Minor suits, especially with four or five honors in one hand. Eighty, ninety or one hundred points more than compensate for a set of fifty points, and goes a long way toward compensating for any ordinary set. Even three, four or five Minor honors divided betwen two hands are worthy of consideration under the new honor count.

The player whose Minor suit can be depended upon to announce length, accomplishes five results, all of which are quite unobtainable by the player who may be bidding a short Minor:

1. He wins games with Minor declarations which his partner would not dare support if in doubt as to the length of the suit.

2. He pushes adverse bidders to contracts which they cannot fulfill.

3. He is allowed to play declarations which produce some results in deals in which the adversaries would otherwise have gone game or netted a good score.

4. He does not place his partner in an embarrassing position by compelling him to take out all initial Minor bids.

5. When the bid is overcalled, his partner knows what suit to lead; this being especially important when the contract is No Trump.

Players who bid short Minors as No Trump invitations get their partners into all sorts of trouble in four ways:

(a) The partners will at times feel obliged to help the Minor and, if it be very short, the result is disastrous.

(b) The partners (fearing that the Minor is short) will at times fail to help it when it happens to be long and, in consequence, valuable opportunities are lost.

(c) The partner may feel obliged to take out the Minor with a weak hand and heavy penalties may ensue.

(d) When the contract is obtained by the opponent who sits over the Minor bid, the partner may fail to lead the Minor for fear it will establish a long suit for the adversaries and the lead may be essential. Or he may lead it in cases in which it is the lead most desired by the Declarer.

With any material gain in sight when the bid works advantageously, the risk might be well worth taking, but there is none. Any hand with which the partner could go game with the assistance of a short Ace-King suit plus an Ace or King on the side (anything much stronger would be an initial No Trump) would be bid by him even after an initial pass; so the benefit of the bid, even under the most propitious conditions, is negligible. Sound bidders, sitting in a Third Hand position, do not pass hands containing six tricks merely because the Dealer has failed to make an initial bid. The conclusive test of years has proven that the bid of a short Minor as a No Trump invitation is without merit. Unless the partner have such strength that he can go game and consequently would bid without invitation, what can be the advantage of inviting him to bid a No Trump which cannot produce game?

Copyright, 1927.

A GIRL FROM THE OZARKS SEES A BIG LEAGUE GAME

It was a success, for Alexander Bell hit the sign and got a pair of shoes, the very thing he wanted.

Busy business men bring their typewriters and telegraph instruments along and work right through the game.

By MAE TRALLER.

IN a way I had been prepared for the big game. I had been to a movie palace where the marvelous lights, the gorgeous interior and the wonderful statuary—the ushers—had impressed me to the point of utter speechlessness. I had known the sensation of sinking into deep carpets, and fervently hoped the worldly-wise ushers hadn't guessed that I was a country girl from the heart of the Ozarks where the picture shows are put on only on Saturday nights, and are films made when hair and skirts were long.

Also I had lunched—we say eaten dinner—at one of the most exclusive tearooms in St. Louis. I had gone there, expecting to be served humming bird breast and air frappe, but instead was informed that the special of specialties that day was corned beef and cabbage. The management would have perfected the service had it added the beautiful gesture of placing a rolling pin at each place.

But you can see I was in a way prepared for the big game.

I expected to be led up to a wire gate where a man in shirt sleeves

I never saw so many stretches at once before.

would be selling tickets and popcorn. Instead I was guided through a labyrinthian passage, at once alluring and alarming, toward a growing and startling volume of sound. As I emerged into welcome daylight once more I found what the sound was. It was the simultaneous talking of all the people in the world—for the entire planet's population was gathered there on rows and rows of seats, just talking, eating, drinking, painting and powdering as they do down here in the hills.

RIGHT in front of me was a row of men who had been so busy they couldn't leave their work, so they had just brought their type-

As I emerged into daylight I found what the sound was.

writers and telegraph instruments along so they could keep on with their work and watch the game all at once. I thought the ball park keepers had been very nice to them, for they had been given a seat in the front row, right where they could see in a minute if the batter cheated—as he does here in the hills sometimes. These men were awfully industrious, for when other people were yelling like mad at some men running around a diamond-shaped path on the ground below, the typists and telegraphers just kept right on with their work as if nothing had happened. It didn't bother them at all.

Then there were two men sitting on camp chairs just behind the batter and a funny, bow-legged man wearing a queer looking bib. These two men were talking constantly to a warming pan which was set up with its handle stuck in the ground. Every time I looked at these men they were talking just as Aunt Jane Wilkes and Mis' Bailey do when they discuss Evelyn Tarbutton's latest scandal, over the back fence.

The funny, bow-legged man seemed very much at home, and he acted as if he wanted fair play, for he stayed right behind the batter, with his hands in his pockets, and a wad of gum in his mouth. But once I saw him sneaking balls out of a box sunk into the ground. He must have had a dozen pockets, for he hid every ball somewhere about him, and not a one of the ball players caught him at the trick. In fact nobody else seemed to see him, and I felt that I would have made a pretty good Sherlock Watson, myself. I guess that man intended giving the balls to his kids when he got home.

PRETTY soon a man they called Alexander Bell—or maybe it was Lester Pete—took the bat and pounded it on the ground in front of him. Everybody cheered, so I supposed that Lester was giving the pitcher to understand he couldn't put anything over on him. But he kept letting balls pass and not seeing them until I began to feel a bit disappointed and wanted to tell him that the pitcher was throwing balls at him—when all at once he raised his bat and smashed a terrific one and the ball went straight over the field and hit a big shoe sign that some man called Hamilton Brown, had put up. Everybody began yelling like mad, and I wondered if Bell had bursted something, or if the shoe company was likely to jail him for damaging their sign. Then somebody yelled in my ear:

"A pair of shoes for Bell! He's won a pair of shoes!"

Then I knew. The man was in need of footgear and was working hard like that to get a pair of shoes! I was awfully glad he'd won them, and it seemed an easy way to do it. But I've tried hitting signs like that every time I see one and it has never brought me so much as a pair of lisle stockings. I guess there is some sort of trick to it.

WHEN the game had got to what they called the seventh I was surprised to see that whole mob of folks get up and stretch as if they had all been asleep. I never saw so many stretches at once before. Why, if all the stretches had been placed end to end there would have been enough muscle power to raise the Bell Telephone Building another three inches.

Well, at the end of the game 24 men ran to a hole in the wall and

. . . All at once he raised his bat and smashed a terrific one.

rolled out the biggest canvas in the world and began running with it toward the place where the game had been played. As they ran one man fell down and was rolled over and over in the canvas. When at last he rolled out he had to be carried off the field, so I guess that wasn't on the daily program. And that was the first ball ground I ever saw put to bed. They had everything but the lullaby.

Yes, I know all about big league games now. You can't tell me any more. I've seen the Cards and the Giants—or somebody—play ball!

Before the Baby Comes

By Chas. A. L. Reed, M. D.
Former President of the American Medical Association

YOU naturally wish your babies to be healthy.

The process by which babies are produced is a natural one. In nine cases out of 10 Nature looks after the mother, and everything goes on well. There remains, however, the unlucky tenth. But nowadays there is hardly any reason why even she should be allowed to suffer this tenth, which is, perhaps, the most tragic of all human disasters, death in childbed. There is practically no mishap connected with childbirth that cannot be anticipated and prevented, and a high proportion of the accidents which still occur are due to lack of proper ante-natal care.

The expectant mother should not alter her life, because she knows she is pregnant. The only things to avoid are extremes of effort, particularly lifting heavy things or violent exercise. Apart from this, a normal degree of activity can do no harm and graduated exercise is good.

For the average woman of today, the process of bringing a baby into the world is the hardest day's physical work that she has ever attempted, and she should "get into training" for it as she would for any other muscular feat. She should walk every day, and simple physical "jerks" every morning, if not carried to the point of fatigue, are excellent.

In other respects, the care and conduct of pregnancy is simply that of any life that aspires to perfect health. The expectant mother will often fulfill the laws of health—the natural law—when she preferred to ignore them before, simply because of the new life that is entrusted to her.

Diet should not be abnormal in any way; it is a great mistake to try and eat twice as much as before. Food should be digestible and nutritious and should contain enough of those special substances which are required to form the growing baby. Vitamins are among these, and of special importance is calcium, or lime, which is needed for the bones and teeth. This is supplied by green vegetables, which should, therefore, be taken at least twice daily.

Milk is a particularly good food, as it contains nearly all the important constituents in a digestible form; a pint a day may well be added to the usual diet during pregnancy, provided there is no constitutional peculiarity by which milk is poorly tolerated.

Constipation must be avoided, as the poisons produced by it circulate in the mother's blood, which now supplies the baby, too, and so may poison both. As everybody knows, strong aperients are rather dangerous during pregnancy as they may induce abortion, and the bowels should be kept open by natural means, such as vegetables and fruit in the diet as far as possible. If aperients must be taken, some form of paraffin or senna is the best, but it is much better to manage with exercise and abundance of fresh water if possible.

Tight clothing, of course, must not be worn after the third month, when the womb rises into the abdomen. Wherever possible, all clothing should be suspended from the shoulders, but a firm elastic belt or corselet often gives a comforting support and can do no harm. Garters must be replaced by suspenders because of the likelihood of varicose veins, which are made much worse by any tight bandage round the leg.

Hair Getting Longer; Hairpins Coming Back

PARIS—With the return of long tresses, hairpins are coming back, too.

Novelty pins, in the form of large pearls, Spanish ornaments, and tortoise shell combs are not only being shown, but sold. Because back hair is still lacking in quantity, if not actually pinned on, the ornamental pins have to be extremely light in weight.

Wigs are one way of keeping the hair ornaments in place. Many women find them more satisfactory than artificial back hair, which is not easily attached, and forms a precarious basis for valuable ornaments.

Norwegian Brogues for Sport.

The shoe of shoes for sport and country wear at the moment is the brogue of brown Norwegian grain leather. There is no need to feel sorry for the wearer because their footgear is so heavy. The shoes look heavy but machines have reduced the apparently heavy leather to paper thinness and pliability. Wool socks also are becoming almost as light as silk ones.

An attractive coat frock is of crepe satin and georgette crepe. Tucking at the shoulders and neck, and a pleated under-front form the only trimming.

DESSERTS for 90 degree days
Of course they should be light and tempting. And with the freshness and flavor to appeal to lazy hot-day appetites. Here is just that kind of dessert. Serve it some warm evening and see what a hit it makes. Incidentally, it's quite economical to prepare.
Prunes Iceland
Simmer soaked prunes with orange peel, sweeten and spice. Remove pits and replace with nutmeats. Cover a dish of lemon jello with prunes as it begins to harden. Place in ice box till thoroughly chilled. Serve with the prune juice.
CALIFORNIA PRUNES
Of course you serve them for breakfast

Children's Bedtime Story

By THORNTON W. BURGESS.

Cubby's Great Disappointment

If what you want is not for you
You'll find that something else will do.
—Old Mother Nature.

WERE you ever very greatly disappointed? Did you ever set your heart on a thing, be sure that you were going to have it and suddenly have it taken away from you? If so, you know how Cubby, that little black imp of mischief in the pantry of Farmer Brown's house, felt when at last he reached the cookie jar and found it empty. That little cub just couldn't believe it. Such a sorrowful little face as he presented! All there was in the cookie jar were a few crumbs and the most provoking smell of cookies. Cubby licked up those crumbs. Yes, indeed, he licked up those crumbs. They were just enough to tantalize him.

Somehow Cubby just couldn't believe that that jar was empty. He would start to walk away from it and then he would turn back. He did that half a dozen times. Then, when he finally made up his mind that there were no cookies, he began to be curious about other things. He sniffed. A variety of odors tickled his nose. Some of them were very delicious odors. All of them were interesting. If he couldn't have cookies, perhaps he could find something else to take their place. If some of those things he smelled tasted as good as they smelled he could get along nicely without the cookies. So Cubby started to follow up the smells.

The first thing Cubby did was to climb up the side of the flour barrel. It didn't take half a minute for him to find out that the cover on that barrel was movable. In two minutes he had that cover off. He poked his head as far down in that barrel as he could, hanging on with his hind feet to the edge of the barrel, adn gave a quick hard sniff. The flour went up his nose. He withdrew hastily. He sneezed and blew and did his best to get that flour out of his nose. This was nothing good to eat. He would look elsewhere. There must be good things on some of those shelves.

Once more he climbed up on the barrel. It was the easiest way of reaching the first shelf. On this shelf was a dish of jelly. Cubby didn't waste any time. He licked that jelly dish clean. This was better. This was even better than cookies. He smacked his lips. There must be some more around somewhere. He reached up to the second shelf and poked his inquisitive little nose over the edge of it. His greedy little eyes looked this way and that way along that shelf. Right in front of him was a big pan of sour milk. Of course, Cubby didn't know that that sour milk had anything to do with cookies, but it did. Mother Brown had left that milk there to sour, in order to make a batch of cookies. But Cubby didn't know this and it wouldn't have made any difference if he had known it. Despite the fact that that milk was sour, it looked good to him. He poked a greedy little nose into the edge of the pan and he reached up with one little black paw and hooked onto the edge of that pan.

It was just one minute later that Mother Brown, busy upstairs, heard such a racket downstairs that for a moment all she could do was to stand and listen. There was a

He poked his head as far down in that barrel as he could

banging and clattering and the sound of things breaking and altogether such a noise as never in her life had she heard in her house before.

Mother Brown rushed downstairs and out to the kitchen. Everything was all right in the kitchen, but it sounded as if the whole pantry were being torn in pieces. Mother Brown hesitated. Then she threw open the pantry door.

Style Show for Children.

Child mannequins are displaying styles for boys and girls as the latest stunt in the world of dress. Deauville was the first to try out the style show for children. It even put up an elevated platform on which boys and girls from six to 10 years old, promenade in exactly the same way as the more adult, and professional models do.

That Clean Feeling
ON A HOT DAY
Used after the bath, Ammen's Powder keeps your body refreshed all day long. Prevents excessive perspiration, prickly heat, skin irritations.
AMMEN'S POWDER

Reduce
Easily Naturally
Too Much Fat Is Dangerous
REGARDLESS of the direct cause of accumulated fat it is a certainty that obesity is likely to increase unless steps are taken to combat it.
The reason life insurance companies are extremely cautious in selling life insurance to very stout individuals is due to the fact that the risk is disproportionately higher than among those who are not stout.
If for no other reason than that of adding years to your life, you should resolve to take steps at once to rid yourself of all unnecessary fat.
REDUCE! Eat a slice of BASY BREAD with each meal.
Three slices of BASY BREAD a day helps reduce your weight in nature's way.
Order a loaf today with booklet and explanatory directions.
J. F. CONRAD GRO. CO.
"Bakers of Health Bread"
409 N. EIGHTH ST.
And All Conrad Stores

GREAT WITH BEANS!
--that's what the men folks say of A.1. Sauce. It seems to bring out every hidden flavor in this favorite dish of theirs. Why not get a bottle for *your* family to-day?
A.1. SAUCE

Special This Week
(In Student Department)
French Clay Facial with FREE Eyebrow Arch . . . $1
A Marvel for the Complexion
(In Professional Department)
Fitch Shampoo and Marcel . . . $1.75
Regular price, $2.50
Ideal Treatment for Dandruff
EXTRA SPECIAL:
A Marcel for 25c
between 9 and 11 in morning and 6 and 9 in evening
St. Louis Academy of Beauty Culture
804A Pine St., 2d Floor
Hours 9 to 9. Main 4646

LAUGHING AROUND THE WORLD
with IRVIN S. COBB

THERE IS METHOD IN MAINE MADNESS.

A STATE OF MAINE Lothario was courting a buxom farmer's girl along one of the picturesque country roads of Oxford County. Together they sat beneath a sheltering sugar pine and mapped out the future. In the excess of his emotion the youth arose and waving his hand over the beautiful landscape said in a rich and convincing voice:

"All I can see is mine."

The maiden fell for the idea and the courtship progressed. In due course the landowner shook his lady love and was promptly sued for breach of promise.

"Is it not true," thundered the girl's attorney, "that on a certain occasion, the object being to entice this trusting woman to tolerate your wooing, that you said to her, while viewing a rich piece of virgin country: 'All I can see is mine'? I ask you, did you not use those very words?"

"Yessir, I did say them words," replied the defendant, "but at the time my eyes was hut."

Brook's
Makes Everything Taste B...
Original Tabasco Flavor
CATSUP
Made from whole, juicy, ... Tomatoes. The most ... and economical table ... can buy. Order a bottle ...
YOUR GROCER SELLS BROOK'S

Budweiser
Real Hop Malt Syrup
Send for booklet of recipes for candy-making and baking
Strictly Union Made
Buy from your neighborhood dealer
A $40,000,000 PLANT
Behind Budweiser Real Hop Malt Syrup is the finest plant of its kind in the world, a $40,000,000 structure comprising more than 110 separate buildings and covering more than 70 city blocks. A million-dollar unit is devoted just to sorting, grading, cleaning and malting the natural barley grains.
This entire plant is designed, built and equipped for malting. Facilities for the proper storage of barleys and hops are provided. Every operation is done by automatic machines built to standards set by Anheuser-Busch. And every step of manufacture is under the watchful guidance of the world's foremost maltsters.
It takes a plant like this—an organization like that of Anheuser-Busch—and the experience of Anheuser-Busch—to produce a malt as good as Budweiser Real Hop Malt Syrup. Do you know of any other place on earth where such a combination can be found?
"Dealers Supplied by City Department"
ANHEUSER-BUSCH
ST. LOUIS

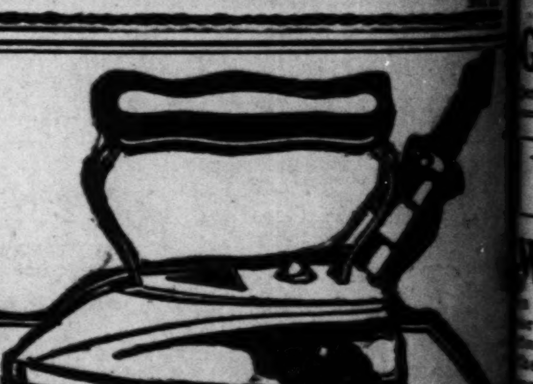

Only a short time remains, so act at once!
Our wonderful offer to allow you one dollar for your old iron—any kind or condition—to apply on the purchase price of a brand new, shining
"American Beauty"
ELECTRIC IRON
The best iron made
with no down payment and only $1.00 per month, added to your electric bill, will continue for only a short time, so act immediately. Don't wait until it is too late and then be sorry. Just phone us, our wagon will deliver the new iron to your door and bring back the old one.
No extra charge because of these easy terms.
Union Electric Light and Power Co.
12th and Locust
Grand at Arsenal MAin 3222 Delmar at Euclid
AND ALL OTHER BRANCHES

What the Society N... Of New York Are...

BY BELLE BRUMME...

LAST week, at Greenwich, we galleried the Gold Cup races in Indian Harbor from the deck ... the committee boat. The course ... lined by hundreds of yachts ... schooners, with gayly-colored ... ants flying from their mast... and smartly attired men and ... en aboard. Flying low over ... course were planes broadcast... music, and nosing close to our ... to pick up Gar Wood was Mr. ... od's yacht, Gar Sr. II. Aboard ... saw that sports costumes were ... eful harmonies of color and tex...

We watch with interest the fig... of Gar Wood as he boards his ... enveloped in a white cover... which has a close fitting hood ... ched to it to protect his ears ... the water and noise of the ... ines when he drives his speed ... Across the back of his suit ... scrawled in huge black letters ... AR.

• • •

Waiting to board their yacht, the ... on, we see the Abbott Brushes ... king with Mr. and Mrs. Evans ... ard. Mrs. Brush is wearing a ... o-piece white crepe de chine ... ck, braided blouse and kilted ... irt. Mrs. Ward chooses Chanel ... jersey for her two-piece dress. ... th the frock she wears a small, ... ight blue, handkerchief velour ...

• • •

The cut and tailoring of Mrs. ... mon Simmons Jr.'s white tweed "Gallery Coat" lifts it quite out of ... e ordinary. We have dubbed ... eed sports wraps gallery coats, ... cause we find them at all the ... tdoor horse shows, polo matches ... d races. Chatting with Mrs. ... mmons on the steps of the In... an Harbor Yacht Club, we learn ... at she has just returned from ... ris and that Paquin designed her ... ap of white tweed.

Very new is the inverted box ... at at the back of the coat, the ... ep yoke, tiny inverted tucks and ... de cuffs which ... rminate at the ... bow. Breaking ... e tailored line ... a huge collar ... beige fox. Par... lly concealing ... rs. Simmons' ... lden hair is a ... boux hat of ... ige felt, orna... ented with a ... rcle of brilliants, and ac... nting the beige note are gauntlet ... oves and hose, finished off by ... e-strap slippers of reptile skin.

• • •

Aboard her yacht, the Robador, ... e see Mrs. Robert Law Jr. clad in ... ue and white. Her pleated skirt ... heavy white crepe is banded by ... ue and worn with a long sleeved, ... gh-neck blouse of the same ma... rial. Shading her eyes is a hat ... blue felt which matches the ... nding of her skirt in color. Not ... r from her is the Commodore in ... double-breasted white tweed suit ...

Women's Club A...

TUESDAY, AUGUST 30, 1927.

ROUND THE WORLD
IRVIN S. COBB

gin country: 'All I can see is mine.' I ask you, did you not use those very words?"
"Yessir, I did say them words," replied the defendant, "but at the time my eyes was 'hut."

Brooks
Makes Everything Taste Better
Original Tabasco Flavor
CATSUP
Made from whole, juicy, tempting Tomatoes. The most wholesome and economical table requisite you can buy. Order a bottle to-day.
YOUR GROCER SELLS BROOKS

lweiser
p Malt Syrup
Strictly Union Made

0,000 PLANT
ser Real Hop Malt Syrup is the ind in the world, a $40,000,000 sing more than 110 separate ering more than 70 city blocks. unit is devoted just to sorting, g and malting the natural
t is designed, built and equipped ities for the proper storage of re provided. Every operation is ic machines built to standards Busch. And every step of manu- the watchful guidance of the maltsters.
like this—an organization like Busch—and the experience of to produce a malt as good as Hop Malt Syrup. Do you know ace on earth where such a be found?
lied by City Department"
USER-BUSCH
ST. LOUIS

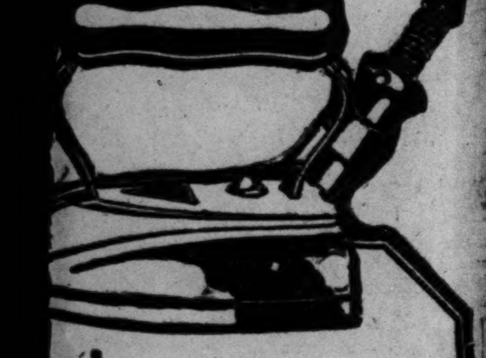

e!
one dollar for your old iron—any purchase price of a brand new, shining
y"
1.00 per month, added to your electric time, so act immediately. Don't wait y. Just phone us, our wagon will de- and bring back the old one.
sy terms.
Land Power Co.
ust
Delmar at Euclid
RANCHES

What the Society Notables Of New York Are Wearing

BY BELLE BRUMMEL

LAST week, at Greenwich, we galleried the Gold Cup races in Indian Harbor from the deck of the committee boat. The course was lined by hundreds of yachts and schooners, with gayly-colored pennants flying from their mastheads and smartly attired men and women aboard. Flying low over the course were planes broadcasting music, and nosing close to our boat to pick up Gar Wood was Mr. Wood's yacht, Gar Sr. II. Aboard we saw that sports costumes were careful harmonies of color and texture.

We watch with interest the figure of Gar Wood as he boards his boat enveloped in a white covering which has a close fitting hood attached to it to protect his ears from the water and noise of the engines when he drives his speed boat. Across the back of his suit is scrawled in huge black letters GAR.

• • •

Waiting to board their yacht, the Loon, we see the Abbott Brushes talking with Mr. and Mrs. Evans Ward. Mrs. Brush is wearing a two-piece white crepe de chine frock, braided blouse and kilted skirt. Mrs. Ward chooses Chanel blue jersey for her two-piece dress. With the frock she wears a small, bright blue, handkerchief velour hat.

• • •

The cut and tailoring of Mrs. Salmon Simmons Jr.'s white tweed "Gallery Coat" lifts it quite out of the ordinary. We have dubbed tweed sports wraps gallery coats, because we find them at all the outdoor horse shows, polo matches and races. Chatting with Mrs. Simmons on the steps of the Indian Harbor Yacht Club, we learn that she has just returned from Paris and that Paquin designed her wrap of white tweed.

Very new is the inverted box pleat at the back of the coat, the deep yoke, tiny inverted tucks and wide cuffs which terminate at the elbow. Breaking the tailored line is a huge collar of beige fox. Partially concealing Mrs. Simmons' golden hair is a Reboux hat of beige felt, ornamented with a circle of brilliants, and accenting the beige note are gauntlet gloves and hose, finished off by one-strap slippers of reptile skin.

• • •

Aboard her yacht, the Robador, we see Mrs. Robert Law Jr. clad in blue and white. Her pleated skirt of heavy white crepe is banded by blue and worn with a long sleeved, high-neck blouse of the same material. Shading her eyes is a hat of blue felt which matches the banding of her skirt in color. Not far from her is the Commodore in a double-breasted white tweed suit and tie of yellow crepe and tilted at a jaunty angle is his blue yachting cap.

• • •

A willowy green is the shade chosen by Mrs. R. C. Montgomery for her favorite sports costume. The straight-line coat of handwoven basket cloth is bound in moire and ornamented by a lapel flower of the woolen material. With the costume Mrs. Montgomery wears a tailored frock of white silk patterned in hairline crossbars of green and banded by green on the skirt. The accessories are green felt hat, cut out in the back and trimmed with rows of stitching, beige hose and white Deauville sandals piped with green.

• • •

GOLFING at Briarcliff Lodge is Mrs. M. E. Erdrich, wearing a jumper of gold French-knit jersey over a pleated skirt of gold crepe de chine. Her small felt hat is of the same shade, and with her high tan sport shoes she wears beige chiffon lisle hose. Flung in her car is a wrap of beige swansdown trimmed in beaver.

• • •

ANCHORED close to the Horace Dodge barge is the Nuisance, Delphine Dodge Cromwell's speed boat, and aboard the barge we see that the women are wearing sweaters and jumpers of modernistic pattern and that a greenish yellow predominates. It is the shade which Chanel terms "lava." One of the smartest costumes on the barge is a striped jumper of yellow, accompanied by a box-pleated skirt of heavy yellow crepe, ripple trimmed with felt hat and low-heeled white Deauville sandals.

• • •

Bending over a scarlet chest-full of marvelous Chinese embroideries and carved necklaces, at one of William Beebe's studio parties, is Jane Cowl, wearing a frock of beige georgette, long sleeved and round in neck line. We like the heavy beige silk fringe which hangs from the waist to the hem line. The ensemble effect is carried out by beige hose and slippers, and a crepe coat of the same shade trimmed in ermine. A scarlet leather chest comes each year from the interior of China for Mr. Beebe. The chests are gifts of two Chinese merchants whose lives he saved several years ago.

• • •

Dancing past us, on the floor of the Woodway Country Club, is Mrs. Ralph Rearich, clad in a diaphanous frock of black chiffon. The model is from Vionnet and cut, after the fashion of this house, in geometric patterns.

• • •

Glancing over the list of colors featured at Paris openings, we find cherry one of the shades of red sponsored by Chanel. Passing the Shadow K, as we dash in a speed boat from our barge to the pier at the close of the races, we catch a glimpse of Mrs. Carl Fisher, dressed in cherry-colored crepe and standing near her is Mrs. Tom Milton, we think, wearing the inevitable but charming two-piece frock developed in green.

• • •

Talking with the Captain in the dining salon of the Berengaia the day of sailing, we find the Mayor and Mrs. Walker bound for Europe. Mrs. Walker wears a simple but smartly cut navy blue georgette, long-sleeved, high round neck and trimmed with narrow gilt braid. Mrs. Walker's small, black felt hat is shaped on Reboux lines, upturned brim and black feather trailing down left side. With gun-metal hose she wears black patent leather pumps ornamented with cut steel buckles. A dash of color is introduced by her envelope bag of bois de rose reptile skin.

• • •

Dropping in for the midnight showing of "Africana" last week, we meet Helen Livingston clad in black chiffon. An interesting feature of her frock is the panel fulness at the front, introduced by fan-shaped inserts of black lace. Miss Livingston's wrap is sheer black velvet (straight line coat) lined with rose chiffon.

Sauntering through the clubhouse after the races, we see Mrs. George H. Townsend, the wife of the winner of the gold cup, garbed in a hand-painted georgette of pastel shades, yellow and lavender predominating. Accentuating the yellow is her hat of "lava" felt.

Women's Club Admits Men

WHEN the club women of San Francisco have a good thing they believe in letting the men in on it. This applies to the Inter-Women's Club Building planned, financed, built and furnished by the San Francisco Women's Building Association at a cost of about one and three-quarters millions of dollars, the latch string of which has been put out for men who wish to become life patrons for the sum of $500 each.

The building was constructed with the purpose of furnishing a center for the activities of various women's civic and professional organizations and clubs to supply club facilities and a meeting place for organizations which needed such facilities. The building association is developing rapidly, expanding programs of its own in such fields as adult education and art. Now it is broadening its aim still further in inviting men to become patrons, with a very favorable response it is reported.

According to a member of the committee in charge in enrolling male patrons, this step was taken for two purposes, broaden the scope of the building's usefulness to aid the whole community and strengthen the financial structure of the unique project. The association has a bonded indebtedness which in the ordinary course would take years to clear.

Men can only become patrons, membership and control being participated in exclusively by the feminine sex, but the patrons are offered for use virtually all the club features of the building except the swimming pool. Reading rooms, library and dining room are open to patrons and men with their wives from out of town may use the building as a hotel. Firm executives who become patrons may enroll women members of the firm as members of the association and obtain privileges for visiting friends and customers.

The association has upward of 6300 members about 20 of whom live out of the city and with the enrollment of a large list of male patrons the newly completed building is expected to cover a very wide field of usefulness in the social, civic and commercial life of San Francisco.

Decolettes Are Wider.

It is practically impossible to get the neckline of evening dresses any lower in the back than it has been, but dressmakers have succeeded in getting it wider in the back. Many openings now are following the U-shaped contour rather than the formerly popular V. Frequently only the narrowest of ribbons or strings of rhinestones hold the dress over the shoulders.

LADDERGRAM

Climb Down!

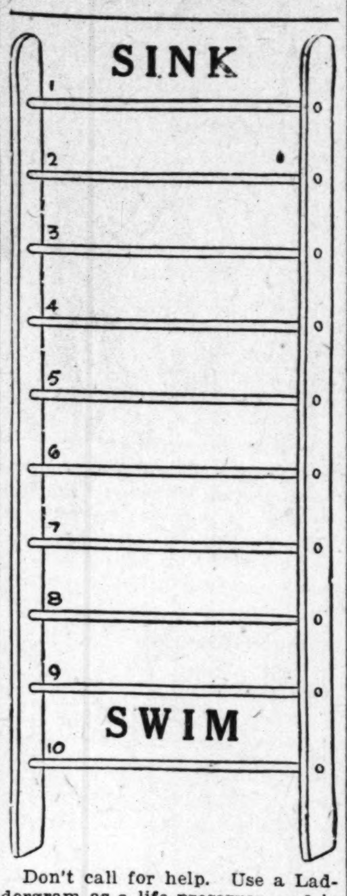

Don't call for help. Use a Laddergram as a life-preserver, and in ten moves downward you can get to swim. Start with sink and find a new word for each rung that differs from its predecessor by only one letter. Our solution will appear with the next Laddergram. Army to Navy, our last one, can be done as follows: **1. Army; 2. Arms; 3. Aims; 4. Dims; 5. Dime; 6. Dame; 7. Name; 8. Nave, 9. Navy.**

(Copyright, 1927.)

They Travel by Talk.

The Travelers Club of Danbury, Conn., organized 51 years ago, and affiliated with the General Federation of Women's Clubs for 30 years, continues to circle the globe without leaving town. Its 40 members take trips into unknown parts of the world by means of travel study and travel talks.

Learning by Experience

By Lucy Lowell

DID you ever consider how unsafe it is to impose your judgment upon others?

No matter if you know a thing ever so much better than the other fellow — no matter how skilled you may be at any given piece of work—the surest way for you to draw resentment and dislike is to say, "No, you've got that wrong. You must do it this way, take it from me now, I know better than you."

There is something in human nature, a sort of stubborn pride in achievement, however commonplace perhaps, which makes every one of us wish to exercise unhampered whatever ability he may have in so far as he is able.

He would rather go through with an undertaking on his own even though the ultimate result were not quite all it might be than to achieve perfection under the direction of someone else.

And it is a good thing this is true. It is only by experience we grow and experience is a subjective thing, one that we must acquire by ourselves for ourselves.

We read and hear of and see the experiences of others and learn something from these. But that is theoretical knowledge; the actual, practical understanding comes from our own living and doing and thinking.

We learn to do only from doing. There is no other way.

Another may try to save us from mistakes by pointing out his own mistakes—telling us how to avoid them. And this, too, helps.

But it is not enough. We have to expect to make mistakes; to be willing to make them and suffer the consequences with a high heart. For this, too is part of experience.

The one who makes no mistakes and endures no setbacks is thoroughly educated in the art of living.

One of the lovliest hats for the more dressy occasion was trimmed with a jewelled pin, and a long scarf falling from both sides of two shades of blue georgette crepe.

Those Telltale Wrinkles

By Josephine Huddleston

TO DEVELOP the neck so that a rounded contour replaces an accentuated thinness requires several different exercises, but it can be done within a surprisingly short time if one is conscientious in her efforts.

The first of the neck developing exercises necessitates lying flat on the back on a couch with the head hanging over. The head is brought up and over until the chin touches the chest. This is to develop the muscles along the front of the neck. Repeat 10 times.

To develop the muscles at the back of the neck it is necessary to reverse the position so that you are lying face downward. The head is then raised backward and upward as far as possible. Repeat 10 times.

So much for the lying down exercises. Now stand erect and turn the head slowly from side to side while slowly counting to 50. This is for the side muscles.

Placing the palms of the hands against the chin, push hard with the chin resisting the forward thrust with the palms of the hands. Repeat three times.

Clasp the hands and place them at the back of the head, then push the head backward. Relax and repeat three times.

Place the palm of the right hand against the right temple and press firmly against it, at the same time bending the head slightly to the right. Relax and repeat three times, then reverse and put the palm of the left hand against the left temple and repeat three times.

Drop the head forward on the chest and remain relaxed while slowly turning the head to the right, then backward, then to the left and continue rotating the head in this way until the chin has passed the chest ... times.

Finish off the exercises by breathing deeply, rising to the toes, then forcing the breath against the neck muscles and holding it. Count slowly to five, exhale and drop back to the heels.

(Copyright, 1927.)

Steam Heat
Whenever You Want It!

STEAM heat as you want it ··· turned on and off whenever you like ··· paid for as you use it ··· no expense when you are not using it ··· that is the convenience of gas steam radiators.

Simply strike a match ··· that's all ··· each radiator is a heat unit in itself ··· looks like any other steam radiator but holds a body of water one inch deep over a burner which is enclosed in a cast iron combustion box.

There is no dirt, no ashes, no dust, no smoke and no labor when gas steam radiators are used ··· gas steam heating is adaptable to new or old buildings.

SEND THE COUPON FOR MORE INFORMATION

The LACLEDE Gas Light Co.
OLIVE AT ELEVENTH — All Phones, CEntral 3800
2744 Cherokee — 3189 South Grand — 3524 North Grand

MAIL THE COUPON
The Laclede Gas Light Company,
Olive at Eleventh,
St. Louis, Mo. — P 12
Send literature on gas steam radiators.
Name ______
Address ______
L. G. 502

Eat Heinz Rice Flakes every day. You'll never tire of their delicious popcorn flavor. And they stay crisp in milk or cream. And remember, Heinz Rice Flakes are good *for* you to eat, too. For, by a special Heinz process that uses the natural roughage element of the rice itself, Heinz Rice Flakes have a moisture-absorbing quality which is one of Nature's best eliminative aids!

HEINZ *Rice* FLAKES
TASTE GOOD — DO GOOD

The POST-DISPATCH Regularly prints MORE WANT ADS than ALL the other St. Louis newspapers COMBINED.

The first 10 years of a child's life largely determine the next 60

Help a child properly during his first ten years and he will probably go through life healthy, vigorous and active.

But neglect only a few important things and the result will be a physically *sub*-normal man or woman.

These are facts amply proved by scientific test.

Nutritional authorities endorse butter

Food is about the most important thing in a child's life. For example, take butter:

A large number of physicians were recently asked as to the growth-producing effect of good, pure butter.

Every one who replied stated unqualifiedly that good, pure butter possesses unusual food properties for children.

On this point, the noted authority, James J. Walsh, M. D., in his book, "Eating and Health," says:

"Butter is an extremely valuable fat ... Without butter used as plentifully as it is there would be much more need of laxatives than we have even at the present day and the cutting out of butter from the dietary should not be undertaken lightly or without careful consultation."

What is this health quality in good, pure butter?

The butter fat in good, pure butter is *very digestible.* But the most important fact is the *vitamins* that butter contains.

Butter contains two of these—vitamins A and D.

Vitamin A makes a child grow.

Vitamin D is definitely known to build strong bones and healthy bodies.

To omit these important vitamins from a child's daily ration may result in lifelong tragedy.

The butter for growing children

Blue Valley Butter is made under the most exacting scientific safeguards. It contains, in concentrated form, the two vital elements that Nature placed in the selected, thoroughly pasteurized cream from which it is churned.

Without these vitamins—present in Blue Valley Butter—the growth and health of children are impaired. Grown-ups, too, require them.

Blue Valley Butter has the rich natural flavor that children love, fragrant and wholesome—redolent of clover pastures and new-mown hay.

The cream used comes, in sterilized containers, direct from dairy farms to Blue Valley creameries where it must pass several tests before it is considered good enough to be made into Blue Valley Butter.

To further make certain that *each pound* contains the essentials so vital to the growth and health of children, Blue Valley secured the services of Prof. Otto F. Hunziker, the most eminent scientist in this field. Every pound of Blue Valley is made under his supervision.

All children like Blue Valley Butter

Many foods recommended for health and growth are not well-liked by children. They are "forced" foods.

But good, pure Blue Valley Butter! Doesn't every child *want* it?

For your final protection Blue Valley comes only in triple-sealed packages—one pound or one-half pound sizes. Also in the popular quarter-pound "sticks" for cutting patties. It is never sold in bulk.

Buy a Pound or two. Try it. It has wonderful flavor. And as a food for growing children, it stands at the top. If not at your dealer's, telephone us. We will gladly arrange to supply you. Blue Valley Creamery Company, 2722-24 Pine St., St. Louis, Telephone JEfferson 2945.

You are invited to visit the snow-white, sunlit Blue Valley Creamery. See for yourself the scientific care used in every step of Blue Valley's handling

BLUE VALLEY BUTTER
is *good* butter

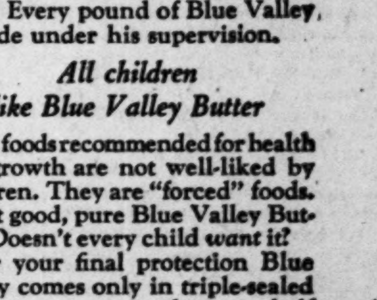

Made in St. Louis

© B. V. C. Co. 1927

The LABYRINTH

By CHARLES CALDWELL DOBIE.

Copyright, Butterick Publishing Co.

"No—the proprietor of the show • • • An old skinflint, according to report. Reputed to have always carried considerable money about with him on his tours. • • • His name was Parks—Sam Parks. The youth joined the show to earn enough money to complete a college course. And incidentally pick up stage technique. An embryo playwright. He answers to the name of Larry Braden—in all probability assumed."

"But surely the girl has something to say."

"Less than nothing. She maintains that she doesn't remember a single thing. She has a dim recollection of finishing her mind reading act with Dupont, her partner. But beyond that she can add nothing to a solution."

"She was with the sleek gentleman, then, just prior to the murder?"

"Apparently."

"That's interesting. But, I must confess, Mr. Semple, I scarcely see where my advice comes in. I'm a physician, not a criminologist."

"Nevertheless, I think you can be of service to me. Would you care to see the prisoner at close range."

I shrugged. "Whatever you wish," I answered.

WE WENT into the private room where the accused man was dining with his guard. A flicker of resentment passed over the youth's face as we entered, but he smiled when Semple introduced me and made a show of inherent breeding. "An emotional idealist!" as my mental comment, as I took a seat.

"Doctor Stanhope is a specialist in nervous disorders," Semple explained.

An ironical smile played about Braden's mouth. "Insanity stuff, eh! • • • Come, now, Semple, don't try to pull that. • • • I'd much rather hang—upon my word, I would."

"Nonsense!" returned Semple with warmth. "I'm maintaining your innocence. • • • But, damn it all, your indifference taxes my faith. • • • It isn't natural for a man your age to want to die."

Braden turned to me wearily. "I don't know what you've come for, Doctor, but you may as well understand right off; I shan't answer a single question. I shan't respond to a single test. In other words, I reserve the right to order my life as I choose. What I do with it is no concern of any one but myself."

As I looked at his sensitive face, and into his deep set, fathomless eyes burning with sacrificial fires, I felt my heart leap toward him. Youth, even in its joyous moments gives out a note of pathos, but youth, making an heroic gesture, is a sight for tears.

I was silent for a moment marshaling words for an attack on his bravado. When I spoke my tone was as dry and passionless as I had planned it.

"You know, of course, how your silence is being construed?" His eyes widened for the fraction of a second. "Already, people say you are shielding some one." I paused to give emphasis to my next statement. "Under the circumstances there is only one person whom it is necessary to shield. • • • Whom I think you would be called upon to shield—to the extent of dancing on the air."

I rose as I said this with a suggestion of departure. A slow pallor began to creep over the youth's face • • • his lips grew colorless. But, the next instant, his composure completely recaptured, he gave me a tolerant smile but made no answer. I bowed, Semple pushed back his chair and without another word we left.

Outside I said to Semple, "He is innocent. But in love—very much in love."

"With the pale-haired lady?"

"Whom else? • • • And one thing more: she is either guilty or he fancies that she is."

"Your shaft struck home magnificently. • • • I have never before witnessed such a subconscious betrayal of a man's secret."

I laughed. "A physician learns how to force confessions. The average patient always withholds significant facts. • • • I should like to see the pale haired lady and her sleek friend in action."

"You mean you would like to see their act? • • •" He looked at his watch. "We have all evening. The show has just started and they come last on the bill."

"Let us wait until the last moment, then."

"Exactly. • • • We shall not need to start until 10 o'clock."

WE ARRIVED at the tent, erected in a vacant lot on the fringe of town, in the midst of a tabloid thriller boiled down from one of the melodramatic successes of the artless nineties. The entire troupe was performing except Gloria, The Renowned Seeress. Ordinarily the crudities of the play, to say nothing of the acting, would have been amusing, but I could not shake myself free of the memory of the youth we had just quitted. I could still see his eyes lit with tragic exaltation which amounted almost to fanaticism. Immaturity bent on immolation is a profoundly disturbing thing even to a casual onlooker—if one could be a casual onlooker at such a circumstance. I was deep in this final speculation when a mild patter of applause made me realize that the curtain had dropped.

"The mind reading act comes next,' said Semple.

I roused myself. A youth was playing "Pale Hands" upon a folding organ and the audience, waiting upon the threshold of a pseudo mystery, began to release anticipatory shivers.

The curtain rose again upon a cleared stage. The sleek gentleman, Dupont, came stalking on in pompous dignity, leading Gloria by the hand. She was quite charming in a loose Greek tunic caught up at her bosom by straps of silver. A silver band was in her hair and she wore sandals. Dupont threw out a few pattering phrases and after blindfolding her, immediately descended into the audience. To any one who has seen such an act it will not be necessary to describe what followed. "What have I in my hands?" "A hat—a straw hat." "And what are the initials on the band?" "J—J—" "Come, now, I said what are the initials?" "J—J. W." "Correct. What am I holding now?" And so on.

At first, the whole performance was uninspired and dull, and the lady neither quick nor too correct in her replies.

"How does it impress you?" inquired Semple, turning to me.

Either the girl is thick witted or Dupont isn't skillful with his signals," I answered.

But presently Gloria's manner became more confident, more assured, and her replies were shot back with unerring swiftness and accuracy. I concentrated all my attention on her.

"What now?" came from Semple.

"She's getting ahead of his question. . . . She's—she's reading his mind."

"You mean he's got her under?"

"To a certain extent. . . Even though she's blindfolded you can see evidence of a daze. . . Just in the way she holds herself—in the way she gropes with her hands."

"I see what you mean. . . . His signals mean nothing to her? . . . Are you convinced? . . . Shall we wait any longer?"

"Yes . . . let's watch them take a curtain."

Almost at that moment, Dupont threw out his last question and at the conclusion of her answer leaped upon the stage. She stood, with uplifted hands, looking for all the world like a figure of justice, confused, as he tore the bandage from her eyes. The applause was deafening.

He whispered something to her. She nodded to him and bowed to the audience. But her eyes were sightless and her hands continued in an attitude of frozen supplication. Dupont signaled impatiently for the curtain to fall.

"That," I said in an undertone to Semple, "must have been her condition the night of the murder."

"Then, as a witnes, she will prove quite hopeless."

"Unless upon the witness stand you can get her under. It is only in a hypnotic state that her mind will release the truth."

"Would you be willing to appear in court and testify to that effect?"

"When?"

"Tomorrow."

"I was going fishing tomorrow."

"Yes, but my dear doctor, surely"——

"My testimony will be of no value. Hypnotism itself is the only solution and no judge would permit that for a moment."

"We can try. One never knows until one tries:"

"You're catching at straws, Semple."

"Simply because there isn't anything else left to catch at."

"Very well," I said impatiently, "I'll stay."

It is extraordinary how quickly new travels in a small town. By sunrise it seemed that every living soul in Potterville knew that I had been pressed into the case to aid the defense, although in what capacity was still a matter of vague conjecture. I had my breakfast sent up to my room — the prospect of running the gantlet of a score of curious eyes in the dining room was not to my taste . . . Halfway through my first cup of coffee, I heard a discreet tap upon my door. I rose and opened it: Gloria, the Renowned Seeress, stood opposite me. She was alone.

"May I come in?" she inquired, in a thin but flute like voice that had the same fluttering quality which her glance and hands seemed always to betray. The room was in disorder, my clothes strewn about, the bed unmade. She saw at once my embarrassment. "This is a silly hour for a call," she went on, "but I rose early on purpose. And then, a trouper like me is accustomed to taking things as I find them."

Continued Tomorrow.

A Great Mystery Story For Post-Dispatch Readers

"The Benson Murder Case," by S. S. Van Dine, a realistic bit of fiction more fascinating, more baffling, more absorbing, than any you have ever read. It will begin as a serial on this page in the issue of Wednesday, Sept. 14. It will be a literary treat.

The Greatest Story in the World—By Kor

The Bible in Pictures

And the children of Israel took their journey from Succoth, and encamped in Etham, in the edge of the wilderness. And the Lord went before them by day in a pillar of a cloud, to lead them the way; and by night in a pillar of fire, to give them light; to go by day and night: He took not away the pillar of the cloud by day, nor the pillar of fire by night, from before the people.

Exodus—Chapter

Radio Programs
Central Standard Time

Tuesday, Aug. 30.

Silent night for KFUO, KUOA, WWJ.

KDKA, Pittsburg (315m-950kc) — 6, Stromberg-Carlson hour; 7, Continentals; 9:35, Post Theatrical revue.

KFI, Los Angeles (468m-640kc)—7:30, Orchestra; 8, Talk; 8:15, Prof. Knopf; 8:45, Florence Sanger, pianist; 9, Bill Funk's orchestra; 10, Song recital; 12, Collegiate orchestra.

KFVE, St. Louis (240m-1250kc)—7, Ted Fiorito's orchestra; 7:30, Georgia Melody Makers; 8, Hotel Chase orchestra; 8:30, Frank ulla, tenor; 9:00, request hour; 10, Roof Garden orchestra.

KGO, Oakland (384m-780kc)—8, Bem's Little Symphony; 10, Everready program; 11, Hits and Bits of Hawaii; 10, "HM" and "JP" entertain; 12:30, Surprise broadcast.

KHJ, Los Angeles (405m-740kc)—8:30, Children's program; 9:30, Talk; 9:45, Music; 10:15, Thelma Kohl, pianist; 10:45, Music; 11:15, Music program.

KOA, Oakland (384m-780kc)—8:30, Farm question box; 10, Orchestra.

KPO, San Francisco (422m-710kc)—7:30 Children's hour; 8:30, orchestra; 9, Rudy Seiger's orchestra; 10, Dan Casey's hour; 11, program; 12, orchestra.

KTHS, Hot Springs (340m-880kc—6, Twilight hour; 6:30, Lon Chassey's orchestra; 8:30, Jimmy Conley, banjo ace; 8:45, Marion Stanley, soprano; 9, orchestra.

KYW, Chicago (526m-570kc)—6, Stromberg-Carlson hour; 7:30, Continentals; 8, studio program; 9:82, Congress Carnival.

WCBD, Zion (341m-870kc)—8, Studio ensemble; celestial bells.

WCCO, Minneapolis (405m-740kc)—7, Eveready hour; 8, 1927 Minnesota State Fair; 8:30, Our Friends in Other Countries; 9:30, Trustodians.

WDAF, Kansas City (370m-810kc)—6, Air School; 7, Eveready hour; 8, Radio Cavalcade; 11:45, Nighthawk frolic.

WEAF, New York (491m-610kc)—6, Jack Albin's orchestra (WGR, WFI, WWJ, WSAI); 6:30, Songs of the City (WGR, WRC, WWJ, WOC, WHAS); 7, Eveready hour (WSAI, WGN, WOC, WCCO, WGY, WHAS, WSM, WSB, WMC, WDAF); 8, Cavalcade (WWJ, WGY, WHAS, WDAF); 9, Janssen's orchestra (WRC, WWJ, WFI).

WEBH-WJJD, Chicago (365m-820kc)—6, Edgewater Beach orchestra; 7, Mooseheart hour; 8, Studio and Stage presentations; 10, Victorian trio; Studio artists.

WFAA, Dallas (499m-600kc)—8:30, music program; 11, theater hour.

WGN, Chicago (305m-980kc)—7, Eveready hour; 8, Radio Announcer's rambles; 8:15, ensemble; 8:30, recital; 9, San 'n' Henry; 9:10, music box; 9:20, vocal music; 9:40, Salernos.

WGR, Buffalo (302m-990kc)—6, Jack Albin's orchestra; Songs of the City; Eveready hour Radio Cavalcade.

WGY, Schenectady (379m-790kc) — 6:30, Beech-Nut program; 7, Eveready hour; 8, Radio Cavalcade.

WHAS, Louisville (461m650kc)—6, Eveready hour; 7, studio concert; 7:30, special program.

WHO, Des Moines (535m-560kc)—6:30, Younker's orchestra; 7:30, Victorians; 8:30, string trio.

WIL, St. Louis (258m-1160kc)—7:45, studio program harmony singers, Harry Manley, pianist; Whitey Guth's ochestra; 10, Ted Guy's orchestra.

WJZ, New York (454m-660kc)—6, Stromberg-Carlson hour (KDKA, KYW, WJR, WHAM); 7, Continentals (KDKA, KYW, WJR); 8, Russian Balalaika orchestra; 8:30, Pennsylvania roof orchestra.

WLS, Cincinnati (344m-870kc)—6, Organ recital; 6:10 Sherman's orchestra; 6:20, Sunshine time; 6:30, Old Town Duo; 7:10, Don Malin.

WMAQ, Chicago (447m-670kc) — 6, Astronomy talk; 6:30, orchestra; 6:50, orchestra; 8, Oriental male quartet; 11, popular program.

WOC, Davenport (353m-850kc)—6:30, Songs of the City; 7, Eveready hour; 8, Studio program.

WRR, Dallas (352m-850kc)—6, music program; 8, music program.

WSAI, Cincinnati (362m-830kc)—6, Studio program; 6:30, George Webb's entertainers; 6:45, program; 7, Eveready program; 8, Studio program.

WSB, Atlanta (428m-700kc)—6:30, Orchestra; 7, Eveready hour; 8, Banche and Chick Wilson; 8:30, concert; 10:45, program.

WTAM, Cleveland (399m-750kc)—6, dance program; 6:30, Songs of the City; 7, Eveready hour; 8, Radio Cavalcade; 9, Studio program; 10, Guy Lombardo's orchestra.

Post-Dispatch Radio Broadcasting Station KSD
550 Kc.

Daylight weekday broadcasting at 9:40, 10:40, 11:40 a. m., 12:40, 1:40, and 3:40 p. m. Market quotations and news bulletins of interest to the Middle West. Prices supplied by Market News Service, U. S. Department of Agriculture and Principal Exchanges.

Evening Program
Tuesday, August 30
7:00 P. M.

Standard time by the Howard Watch Co.

7:00 P. M.

Eveready Hour, featuring brass instruments of the Eveready Orchestra.

Light Cavalry Overture—Von Suppe.
Me and My Shadow.
Kitten on the Keys—John Cali, banjoist.
Somebody Else—Chuck Campbell, trombone solo.
Marching Dolls.
Japanese Carnival.
Young Werner's Parting Song
Harry Shilkret, trumpet solo.
The German Band.
Carnival of Venice.
Neapolitan Nights.
In the Gloaming.
Brass quartet, two trumpets and two trombones.
Asleep in the Deep—Jack Pierce, tuba solo.
All My Life.
Ooh, Maybe It's You.
Rosita Tango.
Are You Happy.

ADVERTISEMENT

Use Lemons to Whiten Your Skin

Better than Expensive "Bleaches"

The juice of two lemons squeezed into a bottle with Orchard White, will soothe sunburn, and clear up freckles, tan, discolored skin quicker than anything you can buy already prepared, and it doesn't cost you near as much.

Any druggist can sell you Orchard White, and it only takes a minute to mix it with the juice of two lemons. Then you have enough to last you all season.

It makes a delightful lotion which you can put on your face, neck, arms or hands at any time, and it will keep them nice and white. Mix a bottle now, so you will have it handy to use should your skin begin to turn dark, or rough.

TOM-BOY TOMATO and VEGETABLE SOUP
Delicious, Appetizing
Only 10 cents can. Satisfaction guaranteed or money refunded.

Word Picture of An Independent Ham

Plump, tender, firm pieces from young cornfed hogs, selected and trimmed for a quality product—

Cooled and preserved in the icy blasts of perfect refrigeration—

Slowly and carefully cured and processed to the exact hour of perfection—

A tinge of sweetness mellowed by the appetizing fragrance of hickory smoke—

Delicately salted as the breeze from the sea. A master product, for the most exacting appetite.

INDEPENDENT HAM
U. S. Inspected and Passed
ST. LOUIS INDEPENDENT PACKING CO.

W A Y N E M O D E R N H O M E E Q U I P M E N T

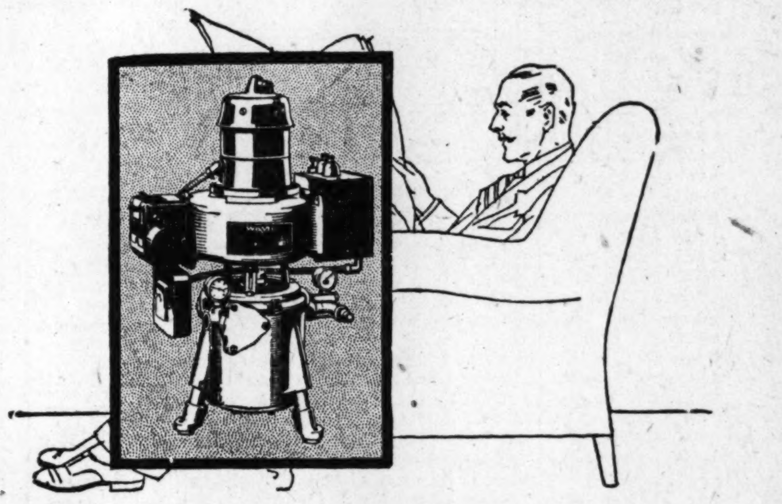

AS LOW AS $450 Completely Installed

Perfected

If you will compare the mechanical simplicity and construction of Wayne *the perfected* Oil Burner with other oil burners, you will understand at once why Wayne is more dependable, more efficient and more economical.

Wayne has been manufacturing products involving similar principles for over thirty-six years—with a thoroughness that has won confidence and continued patronage.

Wayne would not urge your investment in Wayne *the perfected* Oil Burner unless that product possessed the same definite, certain superiorities that have won prestige for Wayne in other fields.

Home heating the Wayne way is as simple as home lighting. It is clean, quiet, safe, economical and dependable beyond any product of its kind. It has proven itself in thousands of homes, apartments, office buildings, etc. It brings oil heat to you at its final peak of efficiency.

See the Wayne in operation before placing your order for an oil burner installation and your choice of Wayne will be inevitable. Convenient terms if desired.

Approved by New York City Bureau of Standards and Appeals

Write for free illustrated booklet describing the mechanical simplicity of Wayne and the convenience and comfort of oil burning the Wayne way.

Wayne

THE PERFECTED OIL BURNER

BLUMEYER BROTHERS
Established 1900
Display Room, 1021 Locust St. GArfield 0469
Exclusive Distributors

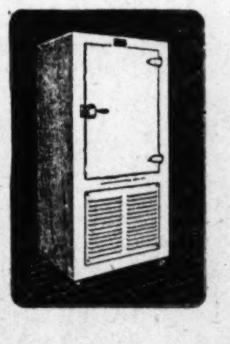

Wayne Electric Refrigeration

You will discover in Wayne Electric Refrigeration those same elements of advanced design and construction which have been the success of Wayne *the perfected* Oil Burner.

Wayne will be glad to tell you all about Wayne Electric Refrigeration—its features—its advantages—its many styles and sizes. Just a word to any Wayne dealer will bring you complete information without obligation.

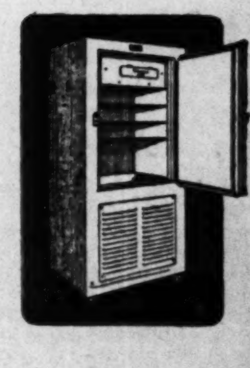

WAYNE *the perfected* OIL BURNER • WAYNE ELECTRIC REFRIGERATION • WAYNE WATER SOFTENERS

TRY a 3-time POST-DISPATCH WANT AD. Results almost certain. Money refunded on canceled insertions.

TUESDAY, AUGUST 30, 1927.

[?] night: He took not away the pillar of the cloud ...

Exodus—Chapter ...

EQUIPMENT

AS LOW AS $450 Completely Installed

...ted

...icity and construction
..., you will understand
...nd more economical.
...imilar principles for
... confidence and con-
... *perfected* Oil Burner
...uperiorities that have
...ting. It is clean, quiet,
... of its kind. It has
...uildings, etc. It brings
... *free illustrated booklet*
... *the mechanical sim-*
... *Wayne and the conve-*
... *comfort of oil burn-*
... *Wayne way*

...ne
...IL BURNER
...OTHERS
...GArfield 0469

...gera- ... and ... Wayne ... Wayne ... tages ... any ... ation

...ON WAYNE WATER SOFTENER

...TCH ...tain. ...tions.

ANSWERS TO QUERIES

The Post-Dispatch reserves the right to reject any query. Personal and telephone calls or answers by mail cannot be given attention, except letters on medical questions of undoubted sincerity when accompanied by stamped addressed envelope.

I. M. DUMB.—The Stone Mountain half dollar has no premium value.

MAGGIE.—The address you wish is Federal Prohibition Administrator, Title-Guarantee Bldg., St. Louis.

CORINNE.—You will get satisfactory advice about ridding the plants of insects by telephoning or writing Shaw's Garden.

C. G. K.—The rubber life raft mentioned in the article quoted may have been similar to those with which Lieutenant Commander R. E. Byrd equipped his plane, a boat with low, inflated sides. The wash of the waves "necessitated rapid bailing," or dipping out of the water as stated.

I. RUHE.—Eleventh street is slightly higher than Twelfth boulevard, making it appear from one view that the new St. Louis courthouse is not quite as tall as the Southwestern Bell Telephone building, whereas the couhthouse is the taller if you exclude the chimney of the latter structure. It is 334 feet from Eleventh street sidewalk to the Bell building roof. It is 370 feet from the sidewalk to the top of the parapet wall which the Sphinxes surmount, and they bring the height to 380 feet from the Chestnut street sidewalk. The top of the Bell building chimney is 403 feet high.

J. L.—President Coolidge was born July 4, 1872.

L. MAHER.—Soldan High School is the public school nearest you where night classes in stenography have been given. See the Board of Education, 911 Locust street for time and place of other classes.

ROSE MARY.—Workers in the Social Service Bldg., 2221 Locust are in touch with orphans' homes and may tell you if a child from an institution may be cared for in one's home for a limited time.

WONDERING.—Rust may be removed by covering the spots on the cloth with lemon juice and placing in the sun. Javelle water removes rust and mildew. On pcakages of chloride of lime you will find directions for a proper solution to bleach clothes. A strong solution will destory clothes.

READER.—As you are uncertain about the person in Bristow, Ok., getting your letters you may send one registered making request when you register it in the post-office that you be sent a return card advising you that it was delivered. All letters should have in upper, left corner the name of the sender, and if you send yours this way they will be returned if not delivered. You may ask the police in any city to help you trace a person.

LEGAL INFORMATION

(By a Member of the St. Louis Bar Association)

P. B. X.—As yau cannot get a birth certificate asked for in connection with your passport, you may get an affidavit regarding the date and place of your birth from two or three persons who know the facts. That will be sufficient.

B. G.—We do not think it will be necessary for your father-in-law to return to Missouri to get his pension. Write again stating what kind of pension you refer to. In what war did he serve?

J. A. M.—You probably have good ground for a damage suit. The deeds of trust will not prevent you from getting a judgment but it may be difficult to collect the judgment. We cannot give names of lawyers.

UNIVERSITY CITY.—The facts are as A has been informed. He has good ground for a suit in equity against B, to recover his share of the profits on the sale of the property. He should consult a lawyer.

A. S. I.—You cannot legally make home brew with more than one-half of one per cent of alcohol in it, even for your own use. The landlady in the house where it was made would not be responsible unless she knew of the practice and thereafter permitted the roomers to remain.

J. W. S.—Write to the Adjutant General, Jefferson City, Mo. for information about the Missouri State bonus granted Spanish-American war veterans.

MEDICAL QUESTIONS

Health and sanitation questions of public interest only will be considered. Diagnosis or treatment of individual cases will not be given.

BILL.—The surgical operation is the one and only cure for the trouble you mention to the best of our knowledge and belief.

ANXIOUS TO KNOW.—Any such sore failing to heal should be examined to determine its true character since it may be malignant (cancerous) and if so should have proper and prompt attention. This examination will be made free of charge at the Barnard Skin and Cancer Hospital, Washington and Theresa avenues.

R. WOEMMEL.—The following lotion should correct the trouble: Powdered bicarbonate of soda, 2 drachms powdered borate of soda, 2 drachms; cologne water, 1 ounce alcohol, 2 ounces; distilled water, 1 pint. Mix, shake and apply once daily.

JANE.—You should be relieved by taking one or two teaspoonfuls of bisodol powder in half glass of water before meals, and a 5-grain cystogen tablet dissolved in half glass of water one hour after meals. If not relieved, write again for diet list and inclose self-addressed, stamped envelope.

F. A. B.—The answer to your question about a tasteless poison is "No." If especially interested in this subject you should consult some work on toxicology which may be had at the public library or purchased wherever medical books are sold.

APPRECIATED.—Your age may account for your condition to some extent and in so far as this is not the cause relief should be had by taking the following digestive and stimulant tonic tincture of nux vomica one half ounce, powdered papoid; one drachm compound tincture of gentian; three ounces, elixir of lactopeptine; three ounces. Mix, shake and take in the dose of two teaspoonfuls in wine glass of water three times daily before or between meals. Take systematic, out-door exercise, abstain from tea, coffee and alcoholics and correct constipation if present.

Marriage Licenses Births Recorded Burial Permits

MARRIAGE LICENSES.

Karl Klinksiek....2743 Madison
Mrs. Viola aBecker....4202 W. Farlin

Arthur Ray Gowler....Kansas City, Mo
Beulah F. Stroup....Springfield, Ill

Henry Clayton....1611 Franklin
Mrs. Connie May Harper...1611 Franklin

Jack Gray....1910 Papin
Mrs. Ollie Shollan....813 S. Eighteenth

Otis D. James....1310 Mississippi
Catherine Olevia Thomas—1310 Mississippi

Robert Stephens....2830 Pine
Ada Ellzie....2900 Lawton

Guy Randolph....1927 Hickory
Daisy Fears....1708 Hickory

Roscoe V. Hildebrand....915 Chouteau
Leila Beatrice George....915 Chouteau

Clifford Kendle....1837 N. Broadway
Marie Counce....2840 S. Seventh

Alphonse G. Metzger....St. Louis County
[illegible] A. Douglas....St. Louis County

Victor O. Klipp....4219 Fair
[illegible] Wedemeier....2019 Alfred

[illegible] Bierling....4920 W. Florissant
Pauline Sigel....5077 Washington

Alvin A. J. Mueller....3828 Arsenal
[illegible] E. Loesch....3828 Arsenal

Gilbert Paul Spath....5041 Idaho
Maude A. Greenlees....3621A Connecticut

Firmin D. Fusz Jr....Webster Groves
[illegible] B. Lawrence....Webster Groves

Henry Louis Hartmann..2835 Winnebago
Marie Barkhau....Affton, Mo

Charley Watkins....1245 N. Eighteenth
Mrs. Bertha Mosley....26A Moore

Edward Emmett Gilcrease.2913A Magnolia
[illegible] Street....4825 Goethe

Harry Wise....1027 Allen
Josephine Goewert....St. Louis County

Rudolph Bruewer....Normandy
Mary Gleason....4306 Stradtaman

Thomas A. Crowe Sr....205 S. Euclid
Mrs. Lucy I. Lasater....4500A Laclede

William C. Burghardt....Greenfield, Ill
Martha V. Bolling....Farmville, Va

Harry Shreve....3710 Olive
Lola Ward....3710 Olive

Morgan J. Lomasney....Chicago, Ill
Ruth McAtee....4010 S. Grand

Russell F. Ritschy....St. Louis County
Aurelia S. Koch....St. Louis County

Carl Ferd Rossow....4826 Arsenal
Wilma Louise Pasch....4232 Holly

At St. Charles.

Armin Griewing—Irene Barklage, St. Charles.

Norton B. Kellerhals, St. Louis—Clara Belle Munford, Wililamsburg, Mo.

BIRTHS RECORDED.

BOYS.

[illegible] and A. Vossmeyer, 2816 N. Thirteenth.
[illegible] and M. Thorn, 4144 Peck.
[illegible] and M. Bachmann, 2115 Madison.
[illegible] W. and B. Norton, 1407A Grattan.
[illegible] and M. Kluge, 2746A Park.
[illegible] J. and E. Ehlen, 3515A Pennsylvania.
[illegible] and S. Craig, 1801 Michigan.
[illegible] J. and M. Butler, 6004 Garesche.
[illegible] and A. Konski, 1440 Madison.
[illegible] T. and I. Musgrove, 1714A Warne.
[illegible] and A. Leahy, 2502A Sullivan.
[illegible] and L. Dreste, 3228 Tower.
[illegible] C. and F. Zeitinger, 3737 Virginia.
[illegible] and J. Chuchain, 3956 Delmar.
[illegible] G. and E. Story, 4536 San Francisco.
[illegible] V. and K. Wideman, 910 Julia.
[illegible] and R. Diliberto, 1515 Carr.
[illegible] and M. Raftery, 4036 N. Newstead.
[illegible] H. and A. Warmann, 8347 Hall's Ferry.
[illegible] and I. Miller, 4560A McMillan.
[illegible] and E. Kolmer, 4419 Pennsylvania.
[illegible] M. and H. Schmelzle, 2622 Minnesota.
[illegible] F. and L. Hickman, 1023 Blendon.
[illegible] and V. Hauck, 4028A Lexington.

GIRLS.

[illegible] and G. Bogan, 2515 N. Leffingwell.
[illegible] and M. Schomehl, 2019 Dolman.
[illegible] and I. Bleicher, 4335A N. Newstead.
[illegible] and L. Spencer, 909A Lynch.
[illegible] and L. Boti, 3257 Morganford.
[illegible] C. and M. Terry, Waco, Tex.
[illegible] and M. Euler, 4454 Chouteau.
[illegible] and R. Lamson, 2182 Clifton.
[illegible] and A. Barnicle, 2218½ North Market.
[illegible] and G. Beach, 2528 Slattery.
[illegible] and A. Sakolowski, 1721 N. Ninth.
H. P. and C. Mitchell, 2030 Destrehan.
H. J. and M. Banes, 3955 McRee.
S. and R. Genova, 8034 Church rd.
E. and E. Fanger, 1485 S. Vandeventer.
J. and M. Lafata, 1811 Elliot.
G. H. and J. Mueller, 3316A Belt.
W. L. and D. McLaughlin, 4906 Aldine.
M. and A. Tucek, 1608 S. Eleventh.
A. and A. Holtman, 4350 Humphrey.
G. and M. Behrmann, 2927 Natural Bridge.
W. and M. Rees, 5420 Dresden.
G. H. and E. Ellegood, 6126A Michigan.
J. C. and V. Schwaab, 4434 Grace.
E. and M. Neise, 1412 Warren.
J. and A. Schoenfeld, 1541 N. Eighth; twins.
M. and M. Roemer, 2705 Blair.
A. and R. Green, 2704 Euclid.

BURIAL PERMITS.

L. Schweighoefer, 67, 5055 Tennessee.
Mary J. Jones, 60, 4926 Northland Place.
M. Eiseman, 63, 5330 Pershing.
Stella Haynes, 48, Mound Lane.
Annie Page, 36, 408 South Ewing.
C. Freeman, 97, 400A South Ewing.
T. Fultz, 1, 1211 N. 11th.
V. L. Mahoney, 31, 940 Rutger.
C. Wolf, 50, 510 W. Joseph.
N. Williams, 27, 3033 Morgan.
C. Hermann, 71, 4318 Cottage.
W. H. Harris, 57, 10 N. Leffingwell.
Eva Schneider, 64, 2610 Tennessee.
E. Nickens, 26, 2935 R. Dayton.
K. V. Watson, 1 mo., 2635 Pine.
Margaret A. Evans, 68, 3821 N. 22d.
Pauline Koberman, 6005 Wanda.
Terrence McLaughlin, 83, 44 Dover Place.
Elizabeth Nehring, 70, 1819 Warren.
C. R. Carter, 75, 4907 N. Broadway.
Charlotte Maxey, 56, 3949A Fairfax.
Fannie Blocher, 69, 1323 Garfield.
F. W. Rietdorf, 39, 4346 Maryland.
R. L. Peveler, 1 mo., 3715 N. 9th.
W. Koester, 30 days, 3759 Kossuth.
C. S. Coleman, 79, 5941 Horton Place.
H. Duckett, 73, 2018 N. 11th.
Sallie Visor, 21, 3100 Clifton.
H. F. Klocke, 69, 5316A Patton.
Fannie Schwartz, 59, 5790 Kingsbury.
V. Sarkis, 7 months, 923 Lasalle.
A. Walker, 49, 3022 Madison.
Addie Crawley, 18, 2710 Clark.
Charlie Carlisle, 29, 2703 Bernard.
L. Carter, 63, 2712 Leffingwell.
Sarah McCarthy, 57, 140 Collinsville.
J. Juehniewaz, 45, 2712 N. Spring.
Caroline Tiede, 65, 1523 Park.
L. Blattau, 67, 1230 S. 7th.
W. J. Schulte, 59, 5021 Benedict.
H. B. Stumpe, 84, 5059 Davison.
Estelle Hagan, 47, 4666A St. Ferdinand.
H. Koch, 79, 4562A Arco.
Martha Smith, 64, 7016 Southwest.

Steamship Movements.

By the Associated Press.

Arrived.

New York, Aug. 29, American Shipper, from London.

Antwerp, Aug. 26, Montroyal, from New York.

London, Aug. 28, American Merchant, from New York.

Plymouth, Aug. 29, Volendam, from New York.

New York, Aug. 29, Arabic, from Antwerp; Tuscania, Southampton; Minnesota, Lindon.

Queenstown, Aug. 28, Samaria, from New York.

Glasgow, Aug. 29, Transylvania, from New York.

Sailed.

Glasgow, Aug. 27, Caledonia, for New York.

Missouri Road Conditions.

By the Associated Press.

St. Joseph—Clear; roads good.
Joplin—Cloudy; roads good.
Jefferson City — Clear; roads good.
Columbia—Clear; roads good.
Moberly—Clear; roads good.
Sedalia—Clear; roads good.
Kansas City—Clear; roads good.
Poplar Bluff—Clear; roads good.
Springfield—Cloudy; roads good.
Hannibal—Clear; roads good.
Cape Girardeau—Clear; roads good.

Bobby Thatcher—By George Storm —An Unseen Peril

Ella Cinders —By Bill Conselman and Charlie Plumb

This Comic Appears as a Full Page in One of the TWO Comic Sections of the Sunday Post-Dispatch

Dumb Dora—By Young

Joe Jinks—By Vic

Fritzi Ritz—By Bushmiller

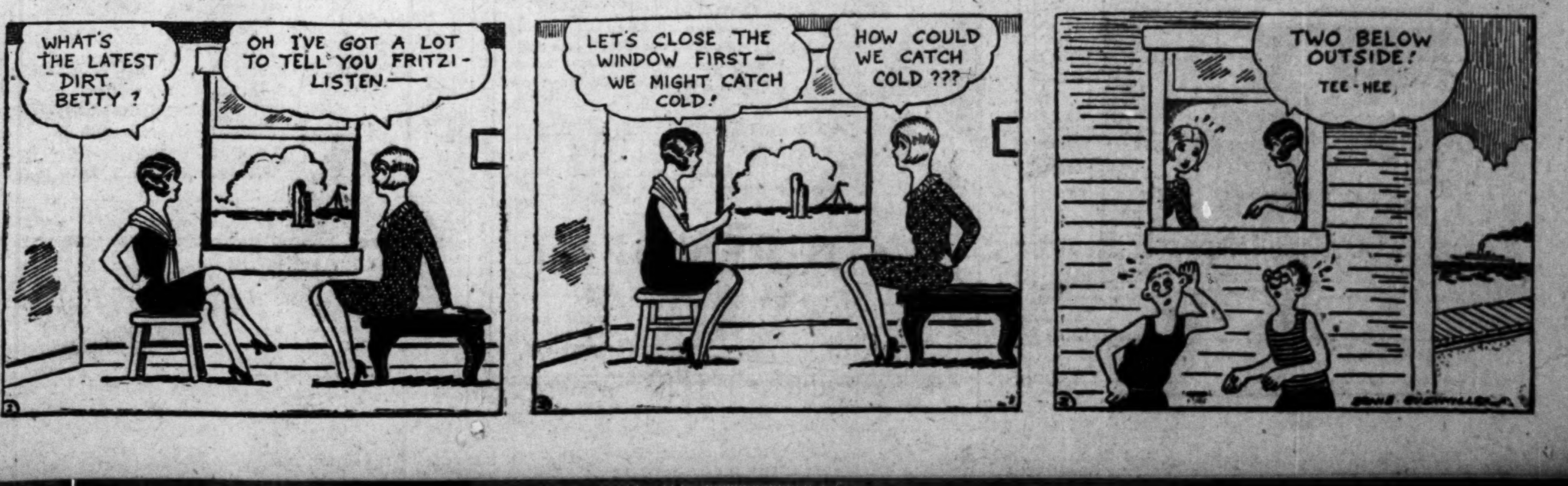

Somebody Is Always Taking the Joy Out of Life —By Briggs

A Full Page Comic in Colors, by Briggs, Appears Every Sunday in the Post-Dispatch

Krazy Kat—By Herriman

The Professor—By Fontaine Fox

A Fox Comic Appears Every Sunday in One of the TWO Comic Sections of the Post-Dispatch

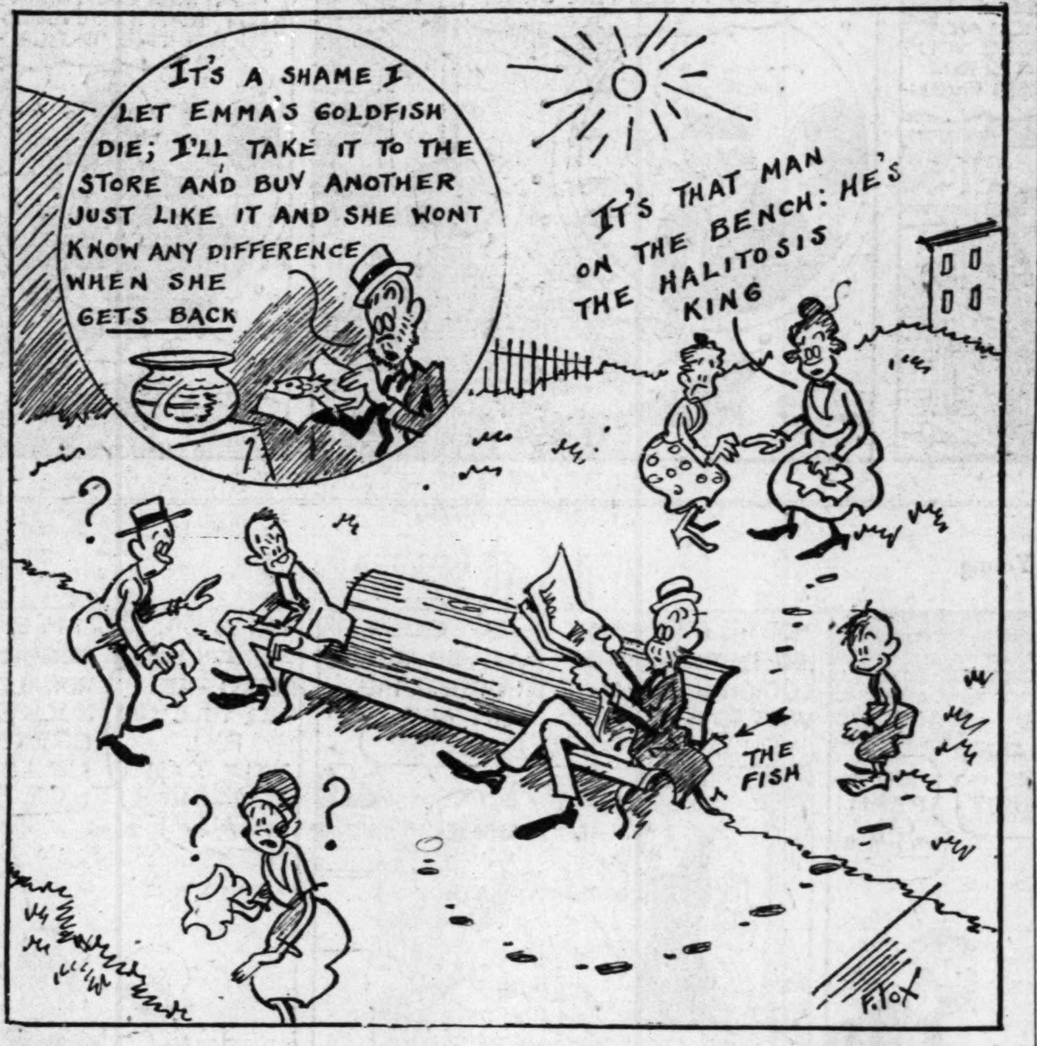

Bringing Up Father—By George McManus

This Comic Appears as a Full Page in One of the TWO Comic Sections of the Sunday Post-Dispatch

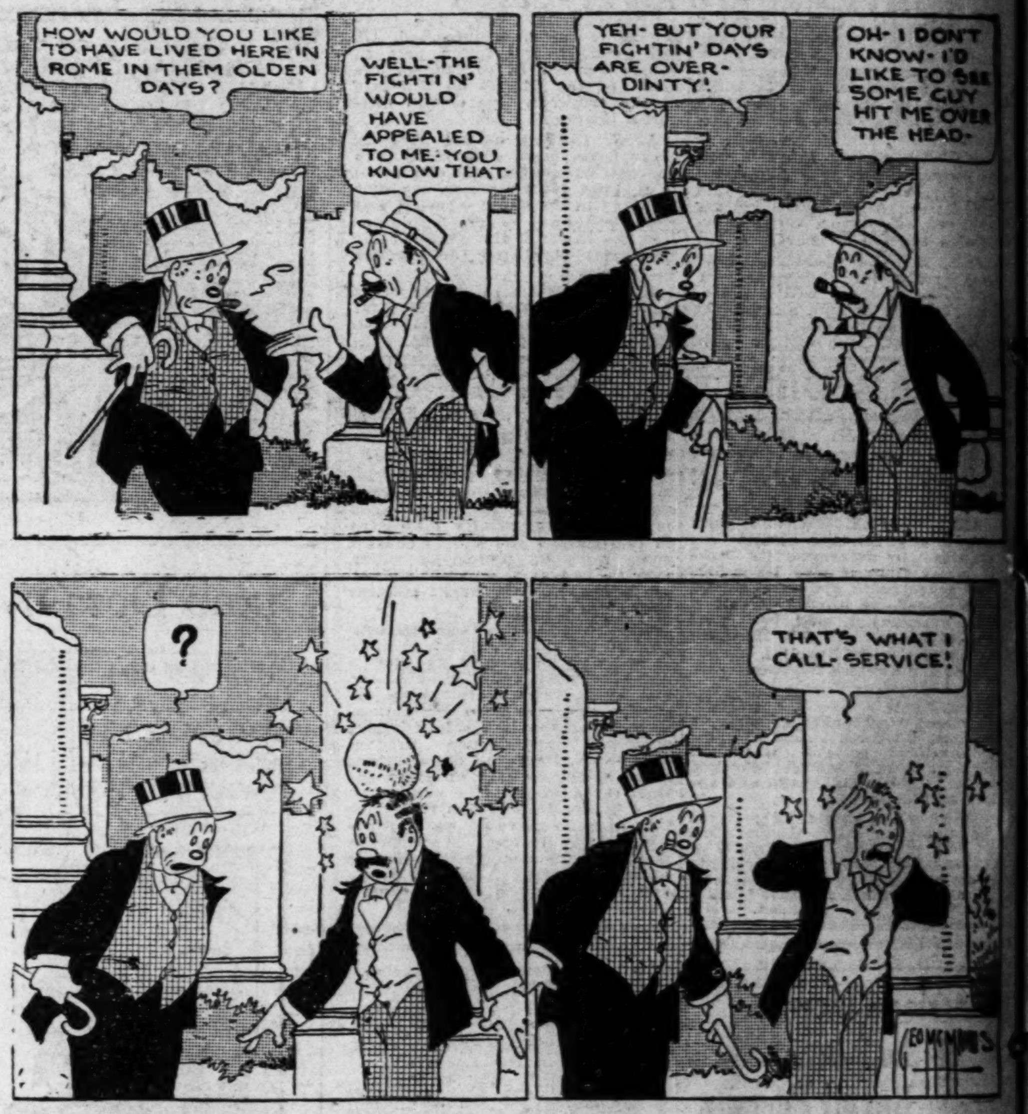

Mutt and Jeff—By Bud Fisher

This Comic Appears as a Full Page in One of the TWO Comic Sections of the Sunday Post-Dispatch

Then Something Happened

By Faber

Cartoon Follies of 1927—By Rube Goldberg

NEWTON MAY RUN FOR GOVERNOR, NOT FOR SENATE

Importuned by Leaders to Enter Race as the One Man Who Can Carry State for G. O. P.

"I DON'T SEE HOW I CAN AFFORD IT"

Ex-Congressman, Anxious to Retire to Earn Money for Family, Will Determine His Course Later.

By CURTIS A. BETTS,
A Staff Correspondent of the Post-Dispatch.

NIANGUA, Mo., Aug. 30.—The one Republican question in Missouri for many weeks in the minds of the rank and file of party workers, as well as the so-called leaders, has been, Is Cleveland A. Newton going to run for Governor?

It will be betraying no confidence to say that the same question has occupied no inconsiderable part of Newton's time in the several months he has been in the Ozarks recuperating from a serious illness and ineffectually trying to escape the importunities of the friends and others who have sought him out to impress upon him their political views. The Tenth District Congressman, who voluntarily relinquished his seat, to which he probably could have been re-elected as often as he cared to be, because he wished to return to the practice of law, is having a difficult time reaching a decision on the question of becoming a candidate for the nomination for Governor.

30 Years in Public Life.

The bare fact is that in some 30 years of public service as member of the Legislature, Assistant United States District Attorney in Kansas City, Mo., Assistant Circuit Attorney in St. Louis, Special Assistant United States Attorney-General and eight yeas as Congressman from the Tenth (St. Louis) District, Newton has not feathered his nest. There have been and are men in public life in Missouri who have grown at least moderately wealthy through the private practice of law, while holding official positions but Newton is not one of them.

Now, beyond 50 years of age, he has taken stock and the necessity for devoting the remaining productive years of his life to an earning which will be in recognition of his obligations to his family, has presented itself to him.

A Profitless Job.

Public service to a man of Newton's viewpoint provides only a comfortable living. It does not present the opportunity of laying by something for the days when earning power will be gone. Should he be an candidate for the Governorship would mean five years taken out of the years remaining to him. One of the five would mean a very considerable expenditure in the primary and general election campaigns. The other four, if he were elected, would be a service to the public at a salary of $5000 a year, plus a few extras to bring it up to about $6500. Neither Newton or anybody else can have anything remaining from that salary when in the office for Governor.

The Plea of Party Necessity.

And yet this is the way leading Republicans have presented the matter to Newton: "You have been holding either elective or appointive office practically all the time since you became of age. The Republican party has honored you time after time when you wanted the support of the party. Now the time has come when the party needs you, instead of you needing the party. This is apt to be a tough year for Republicans in Missouri. You can carry the State. How can you refuse to respond to this demand, which comes from the city and the country both?"

Newton is not sure he can refuse. He modestly replies to those who present this argument that he does not share their views that he is the only man who can win, but at the same time he admits that he cannot lightly brush aside the urgent requests of men with whom he long has been associated in party affairs.

By no means was all of this information obtained from Newton when he was interviewed here at the home of his father. In fact most of it came from Republicans who have sought to induce hi mto enter the race. Newton had little to say for publication.

Newton to Decide Later.

"I do not know what I am going to do," he said in reply to a direct question as to whether he intended to seek the governorship. "I have thought about it a good deal, but I will not decide until after I return to St. Louis next week and have time to canvass the situation thoroughly.

"I thought when I announced my retirement from Congress that I would be forgotten in politics

Editorial Page Daily Cartoon | EDITORIAL | ST. LOUIS POST-DISPATCH | SECTION | Drama—Music Movies—Society

PART THREE. ST. LOUIS, TUESDAY EVENING, AUGUST 30, 1927. PAGES 19—30

NEWTON MAY RUN FOR GOVERNOR, NOT FOR SENATE

Importuned by Leaders to Enter Race as the One Man Who Can Carry State for G. O. P.

"I DON'T SEE HOW I CAN AFFORD IT"

Ex-Congressman, Anxious to Retire to Earn Money for Family, Will Determine His Course Later.

By CURTIS A. BETTS,
A Staff Correspondent of the Post-Dispatch.

MIANGUA, Mo., Aug. 30.—The one Republican question in Missouri for many weeks in the minds of the rank and file of party workers, as well as the so-called leaders, has been, Is Cleveland A. Newton going to run for Governor?

It will be betraying no confidence to say that the same question has occupied no inconsiderable part of Newton's time in the several months he has been in the Ozarks recuperating from a serious illness and ineffectually trying to escape the importunities of the friends and others who have sought him out to impress upon him their political views. The Tenth District Congressman, who voluntarily relinquished his seat, to which he probably could have been re-elected as often as he cared to be, because he wished to return to the practice of law, is having a difficult time reaching a decision on the question of becoming a candidate for the nomination for Governor.

30 Years in Public Life.

The bare fact is that in some 30 years of public service as member of the Legislature, Assistant United States District Attorney in Kansas City, Mo., Assistant Circuit Attorney in St. Louis, Special Assistant United States Attorney-General and eight yeas as Congressman from the Tenth (St. Louis) District, Newton has not feathered his nest. There have been and are men in public life in Missouri who have grown at least moderately wealthy through the private practice of law, while holding official positions but Newton is not one of them.

Now, beyond 50 years of age, he has taken stock and the necessity for devoting the remaining productive years of his life to an earning which will be in recognition of his obligations to his family, has presented itself to him.

A Profitless Job.

Public service to a man of Newton's viewpoint provides only a comfortable living. It does not present the opportunity of laying by something for the days when earning power will be gone. Should he be an candidate for the Governorship would mean five years taken out of the years remaining to him. One of the five would mean a very considerable expenditure in the primary and general election campaigns. The other four, if he were elected, would be a service to the public at a salary of $5000 a year, plus a few extras to bring it up to about $6500. Neither Newton or anybody else can have anything remaining from that salary when in the office for Governor.

The Plea of Party Necessity.

And yet this is the way leading Republicans have presented the matter to Newton: "You have been holding either elective or appointive office practically all the time since you became of age. The Republican party has honored you time after time when you wanted the support of the party. Now the time has come when the party needs you, instead of you needing the party. This is apt to be a tough year for Republicans in Missouri. You can carry the State. How can you refuse to respond to this demand, which comes from the city and the country both?"

Newton is not sure he can refuse. He modestly replies to those who present this argument that he does not share their views that he is the only man who can win, but at the same time he admits that he cannot lightly brush aside the urgent requests of men with whom he long has been associated in party affairs.

By no means was all of this information obtained from Newton when he was interviewed here at the home of his father. In fact most of it came from Republicans who have sought to induce hi mto enter the race. Newton had little to say for publication.

Newton to Decide Later.

"I do not know what I am going to do," he said in reply to a direct question as to whether he intended to seek the governorship. "I have thought about it a good deal, but I will not decide until after I return to St. Louis next week and have time to canvass the situation thoroughly.

"I thought when I announced my retirement from Congress that I would be forgotten in politics and public life, but the result has been the opposite. I don't see how I can afford to be a candidate. I never have wanted to be. But I do not know now what I shall do."

Newton made one thing very clear, and that was that he has not at any time considered becoming a candidate for United States Senator. Several Republicans who would like to seek the govrneorship have been very busy bringing pressure to bear on Newton to be a senatorial candidate.

Looking for Opponent to Reed.

From the standpoint of practical politics, Newton knows, as does anyone familiar with conditions who thinks about it, that he would be a much stronger candidate against any Democrat for Governor than he would be against Senator Reed for the Senate. Reed would take votes away from Newton or any Republican for Senator in St. Louis and in several other parts of the State, votes which would line up for Newton for Governor.

While Reed has indicated an intention to retire from the senatorship and not seek renomination, the impression generally is that he will be forced by opinion in the Democratic party to file. The same argument will be used with him as is being used with Newton, that the party needs him. Democrats in positions of party leadership believe he will respond. As to Newton, there is no assurance that he will or will not be a candidate, but it certainly would not be a sure-thing bet that he will.

MAYOR ON STRIKE FOR PAY INCREASE; $750 NOT ENOUGH

J. D. Williams of Aberystwyth, Wales Won't Work for Less Than $2500 a Year.

By the Associated Press.

ABERYSTWYTH, Wales, Aug. 30.—J. D. William, the Mayor of this Welsh town of 10,000 inhabitants, has gone on strike for an increase in salary. He demands £500 ($2500.)

"The paltry 150 pounds ($750) you allow me has already been spent, and another 150 pounds besides," Williams told the Town Council. "If anybody wants to see my accounts, I have them. They will find more than 300 pounds spent, and that's putting it in plain English."

PROFITEERING RETAILERS IN ITALY THREATENED WITH EXILE

Rigid Punishment Considered by Government to Force Down Prices as Set by Law.

Copyright, 1927, by the Press and Pulitzer Publishing Cos. (New York World and Post-Dispatch.)

ROME, Aug. 30.—Banishment to one of the islands near Italy is being considered as a punishment for shopkeepers who refuse to sell goods at the prices which the State has fixed as fair, Edmondo Rossoni, head of the Fascist Labor Corporations, declared today. He was outlining the steps which the Fascisti plan to take to enforce the lowering of retail food and clothing prices to correspond with the recent wholesale cuts.

He pointed out that several usurers and landlords who charged exorbitant rents have been sent to the penal settlements on islands around Italy. In Turin several retailers were fined and imprisoned for from six to ten days for profiteering. One restaurant proprietor who was fined and whose place was closed for two days, made up his loss on the first day he was open again.

The Fascist leaders declare this sort of thing is unfair to labor, which recently had to take a wage cut because of the lower wholesale prices. He said wholesale prices are now about five times what they were in pre-war days, but retail costs are seven to ten times of the pre-war scale.

RE-ELECTION OF LADY ASTOR OPPOSED IN OWN PARTY

Several Candidates Will Be Placed in Field Against Her in Next Election.

By the Associated Press.

LONDON, Aug. 30.—The Plymouth correspondent of the Westminster Gazette says that a determined effort will be made to oust Viscountess Astor at the nex general elecion. The Viscountess represents the Sutton division of Plymouth in Parliament.

Not only have the Liberal and Labor parties selected candidates to oppose her, he says, but the Plymouth Imperial Conservative Association announces that it has obtained a powerful candidate to oppose her. Thus Lady Astor will find opposition in her own party.

Viscountess Astor has held her seat since 1919. She was the first woman to sit in Parliament.

Chamberlain Goes to Geneva.

LONDON, Aug. 30.—Sir Austen Chamberlain, the Foreign Secretary, left for Geneva this morning, accompanied by other members of the British delegation to the forthcoming League of Nations meetings. Viscount Cave, the Lord Chancellor, it is understood, will perform the duties of Prime Minister while Premier Baldwin is spending his vacation at Aix-les-Bains and during Sir Austen's absence.

COOLIDGE TO GET SURVEY ON FARM CONDITIONS TODAY

Report Was Prepared by Society of Agricultural Engineers and Urges "Greater Efficiency."

TO CONSIDER NEW RECLAMATION PLAN

President Will Be Urged by Pacific Coast Delegation to Support Columbia River Project.

By the Associated Press.

RAPID CITY, S. D., Aug. 30.—President Coolidge turned his attention today to two problems of the West—a vast reclamation project in Washington State and a report on farm conditions prepared by the American Society of Agricultural Engineers.

Careful study of the proposed Columbia River basin reclamation project in Washington State was promised by Mr. Coolidge today to a group of Western citizens who called to explain the proposal.

Mr. Coolidge understands the Columbia River project would cost more than $100,000,000, and while he favors such propositions in a general way, he made it clear today he would like more information on this gigantic undertaking.

The farm report was to be presented by O. B. Zimmerman, president, and other members of the gricultural Engineers Society. It called for "greater efficiency" among farmers and cautioned that they must be "more on the alert."

In coming to the Summer White House with his reclamation proposal Senator Jones also desired to suggest to the President the convening of the Senate one month before the regular opening of Congress to give time for disposition of the Smith and Vare election contests. He said he saw no reason for a special session of Congress for flood relief or other legislation.

Senator Jones reported that his State was "overwhelmingly" in favor of Secretary Hoover's nomination for President. He said the Washington delegation likely would go to the national convention uninstructed, but favorable to Hoover.

Coolidge Thinks Flying Will Require More Study.

By the Associated Press.

RAPID CITY, Aug. 30.—It was stated today at the executive office that President Coolidge feels recent trans-ocean flights have demonstrated the ability of aviators to span the water, but also that recent events have demonstrated the necessity for further study of the problem. In his opinion, recent flights have shown that crossing the ocean by air is not easy and have made the flight of Charles Lindbergh to Paris stand out all the more because he went straight to his goal. The President does not wish to detract from the accomplishments of other trans-ocean flyers, but he does feel their flights have demonstrated generally the difficulties of this work.

It also was learned at the executive office today that the President has no intention of discontinuing official receptions, believing them part of the social life of Washington and helpful; that he will not include the Bureau of Efficiency or any other bureau within the Budget Bureau; that he does not favor sending Lieut. Alford J. Williams to the air races overseas in a fast cruiser, believing regular steamship service adequate.

The President will depart next week for Washington, probably Friday night, stopping over at Brookings, S. D., to dedicate the library of the State Agricultural College, and arriving in the capital Sunday night.

MEXICO TO FREE AIRMEN IF LANDING WAS FORCED

Order to Release Them Does Not Apply if They Had "Smuggling Purpose."

MEXICO CITY, Aug. 30.—Excelsior says the Mexican Treasury Department has instructed the customs authorities at Ojinaga to release the United States army aviators, Capt. C. H. Reynolds and Master Sergeant Gus Newland and permit them to fly back to the United States, provided investigation shows they were forced to land on Mexican soil and that there was "no smuggling purpose" behind their flight.

Capt. Reynolds and his aid were held by the Mexicans after they had been forced down near Ruidosa, State of Chihuahua. The aviators apparently strayed from their course which led to Kelly Field, San Antonio, from Arizona, where they had unsuccessfully searched for Alfred Z. Menard, shell-shocked veteran lost in the desert.

ST. LOUIS BUSINESS EXPECTED TO GAIN RICHLY BY BARGES

Backers of New Upper River Line in Minneapolis and St. Paul Predict Prosperity Will Be Reflected.

TO SHIP ALL GRAIN INTO LOCAL PORT

Northwest, Lost When Mississippi Traffic Declined, to Be in City's Territory Again.

By a Special Correspondent of the Post-Dispatch.

MINNEAPOLIS, Minn., Aug. 30.—Whatever benefits are derived by Minneapolis and St. Paul as a result of the new Upper River barge line service will be reflected in increased business for St. Louis, in the opinion of Minneapolis business men who have backed the new river project.

S. S. Thorpe, Minneapolis real estate man and a member of the advisory committee of the Inland Waterways Corporation, believes that St. Louis will reclaim 90 per cent of the Northwestern business, which, he says, that city lost to Chicago with the advent of the railroad.

"All grain to be shipped by barges will be transferred at St. Louis for the present, at least," said Thorpe. "Some of it will be transferred to other barges for export, while a large quantity of it will be handled in St. Louis elevators. Cargoes on the Upper River barges, on their downstream trips, will consist chiefly of grain, 1,000,000 bushels already having been offered by Minneapolis shippers. This will be of inestimable value to St. Louis, and I believe the barges will open to that city the entire section between the Rockies and Alleghenies.

To Ship Ore to St. Louis.

"St. Louis also is to advance as an iron ore smelting center as a result of Upper River barge line service. The mines in Northern Minnesota produce 80 per cent of all the iron ore mined in this country. It formerly has been shipped to Duluth, but now it will be cheaper to ship it to Minnesota river points and thence to St. Louis, where it will be smelted.

"The Twin Cities and St. Louis should co-operate in the extension of Upper River barge service, for any benefits to be derived from the river service will be shared equally by both sections. An appropriation should be obtained from Congress to supplement our present fleet of four towboats and 60 barges. We need 200 barges and a towboat for every 20 barges."

W. W. Morse of Minneapolis, operating manager of the Upper River Division of the Inland Waterways Corporation, also believes St. Louis will benefit by the new service. He points out that St. Louis enjoyed a healthy business from the Northwest when Mississippi River transportation was in its prime. With the advent of the railroad, he says, this business was gradually acquired by Chicago.

Will Bring More Trade.

"With river barge lines offering cheaper transportation," Morse said, "there is no doubt Minneapolis shippers will take advantage of it. This means that St. Louis will reclaim its Northwestern trade territory."

Citizens of the Twin Cities feel that success of the new barge line is assured, because of the type of business men who are at the head of the venture.

Morse retired from active management of his warehousing business to devote his entire time to development of the barge line. His business, which started in 1886 on a capital of $500, now has grown to the point where it employs several hundred persons and is the largest company of its kind west of Chicago.

Business Had Steady Growth.

Today Morse has 14 warehouses in Minneapolis with more than 1,000,000 square feet of floor space, and his concern operates 50 motor trucks. His annual business amounts to more than $500,000.

Morse believes that at least half the grain for export now going through Montreal can go by barge through New Orleans for, he points out, ocean freight rates to Europe are the same from New Orleans as from Montreal and New York.

Thorpe, who heads the Thorpe Bros. Real Estate Co., the largest business of its kind in Minneapolis or St. Paul, employs between 150 and 200 persons. The S. S. Thorpe, first towboat of the Upper River service, was named for him. He has declared his intention of devoting the major portion of his time to future development of inland waterways throughout the country, and in the Northwest especially.

In the Seats of the British Mighty

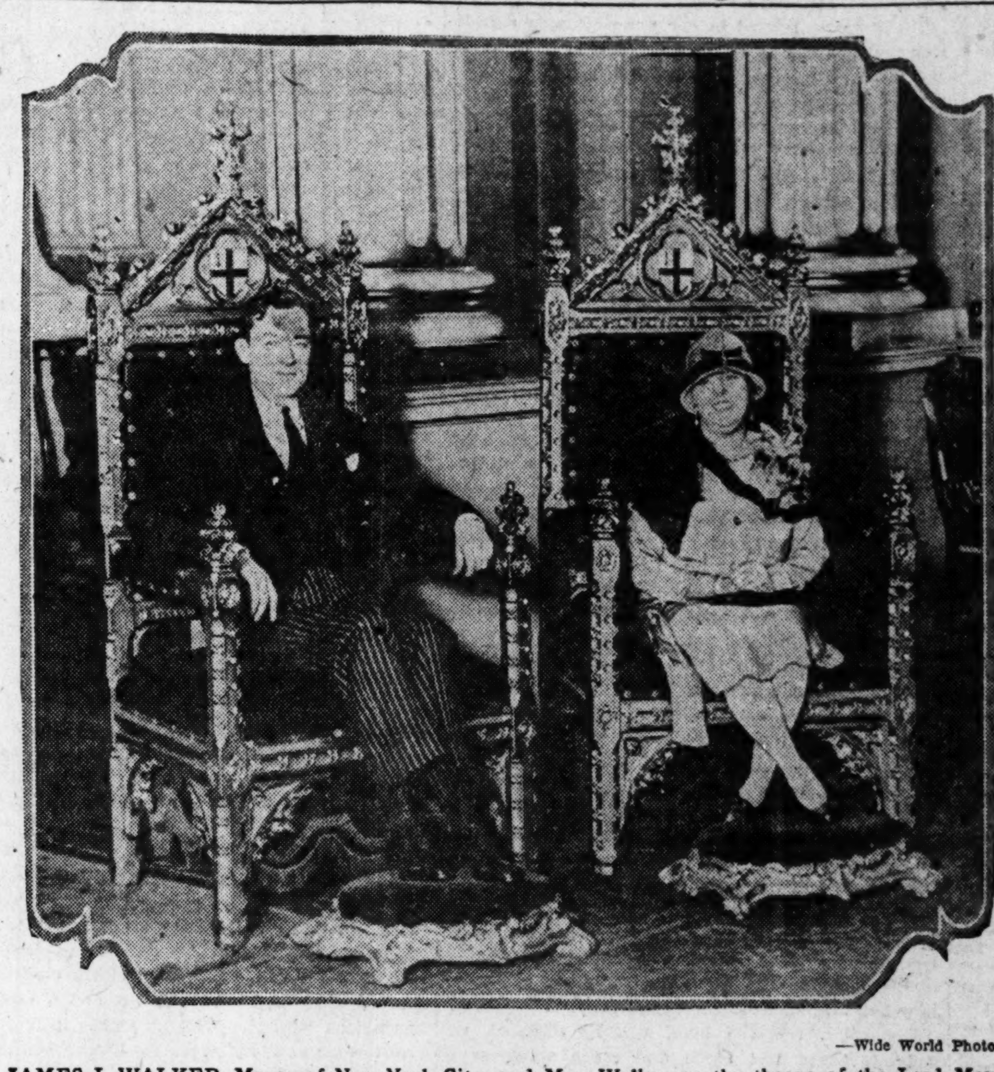

—Wide World Photo.

JAMES J. WALKER, Mayor of New York City, and Mrs. Walker on the throne of the Lord Mayor of London in Mansion House.

WORK URGES ACTION BY U. S. TO SAVE OIL

Large Surplus Is Menace to National Safety He Says in Plea for Laws.

By the Associated Press.

BUFFALO, N. Y., Aug. 30.—The Federal Government should ask the next Congress for legislation to conserve the Nation's oil resources, Secretary Work today told the Mineral Law Section of the American Bar Association.

To have "unity in thought, action and legislation in the interests of economic production and consumption of our greatest natural resource," the Interior Secretary proposed a committee of three leading lawyers, three petroleum engineers and three government representatives to draft a bill for the Federal Oil Conservation Board to introduce in the Seventieth Congress. The legislation should be intended to protect the Nation's oil deposits against waste in production, he added, and the public against future high cost of oil products.

Secretary Work warned that the present over-production of about a million barrels of oil daily amounts to gambling with national safety and appealed to the legal profession to formulate a "sane and positive course that will protect our national structure in the years to come."

Need Never Greater, He Says.

The Secretary said the need for conservation of oil in the ground never was more apparent than now, if "our future needs would be assured" and "our national life surely safeguarded."

If Federal or additional state legislation is essential as a corrective," he continued, "the sooner such enactment is evolved the better.

"If the remedy rests with the oil companies themselves, though voluntary and whole-hearted co-operation, or through compulsory unit pool operation, or some other method, the time is pre-eminently ripe for action."

The Secretary, who is chairman of the Federal Oil Conservation Board, called attention to the tremendous overproduction of the Smackover and Seminole pools with its attendant waste of billions of feet of valuable gas, and pleaded for "constructive statesmanship to save an overcompetitive industry from itself."

Says U. S. Should Help.

"What is needed," he declared, "is not Government interfering with business nor business meddling with Government, but Government helping industry for its own and the public good."

Unless the industry is able to co-operate in the conservation program, the secretary asserted, huge l sses are inevitable.

Statistics for which he would not vouch but which he said were ventured by men intimately in touch with the industry were cited by the secretary as indicating a decline since the peak of 1926 of more than $5,000,000 in the market value of oil company stocks represented on the New York Stock Exchange. Some, he added, indicate the losses to the industry as a whole to be nearly a billion dollars.

DEER OF ROOSEVELT HERD IN NEW ZEALAND SHOT

Buck Which Threatened Lives of Natives Killed After Swimming Across Lake.

By the Associated Press.

CHRISTCHURCH, New Zealand, Aug 30.—A sturdy buck deer, one of 20 Wapiti deer presented to New Zealand by President Roosevelt in 1905, ran amuck and had to be shot.

The veteran of the forest wandered away from the rest of the herd, swam a lake and threatened the lives of settlers. He is believed to be the only one of the original herd that has been killed.

The American president had the deer herd taken from the national zoological park in Washington and turned over to New Zealand officials. Eighteen of the deer arrived safely in George Sound and were turned loose in the Fiordland National Park, a district so wildly picturesque that it is seldom that game wardens see the animals, but tracks found about streams indicate that the deer have increased rapidly and are thriving in their new home, a land which was notable for its lack of game animals of all sorts before Captain Cook explored it.

The Wapiti deer, as well as Virginia deer, also introduced from the United States, are protected from hunters.

U. S. GIFT TO SCOTLAND TO BE PRESENTED SEPT. 7

Ambassador Houghton Will Officiate at Services at Monument In Edinburgh.

By the Associated Press.

EDINBURGH, Scotland, Aug. 30.—United States Ambassador Houghton will present to the Lord Provost of Edinburgh on Sept. 7 an American memorial to Scotland's part in the World War. The city plans to acknowledge the honor by conferring the freedom of the city upon the Ambassador.

The monument, which is the gift of Scots and Scottish friends in the United States, was designed by Dr. Tait MacKenzie, noted for war memorials at Cambridge England Ottawa, Canada and in the United States.

It represents the seated figure of a kilted youth with his rifle across his knees, starting up to answer the call. He is placed upon a pedestal behind which runs a twenty-five foot frieze, showing a recruiting party headed by a Pipe Band and followed by men flocking to the colors.

JAPAN ACCUSES CHINA OF VIOLATING 1925 PACT

Tokio Envoy to Pekin Files Protest With Marshal Chang Tso-lin.

By the Associated Press.

PEKIN, Aug. 30.—Kenkichi Yoshizawa, Japanese Minister to China, it was learned today, recently saw Marshal Chang Tso-lin, the Chinese northern alliance leader, and complained that China had never complied with certain articles of the 1915 agreement (the 21 points).

He cited, for instance, the building of railways which would compete with the South Manchurian Railway and the withholding of land leases to Japanese.

The Minister is said to have emphasized the necessity of the treaty being enforced in Manchuria and Mongolia.

ST. LOUIS ELECTRICIANS BEGIN 5-DAY WEEK

Change Affects Only Members of Union Employed in Building Trades.

Approximately 600 union electricians, members of Electrical Workers Local Union No. 1, will enjoy their first two-day holiday next Saturday and Sunday under their new working agreement providing for a 40-hour working week, which becomes effective Thursday.

This will be the first test here of the five-day week in the construction industry and will be watched with interest by employers and the other unions. The American Federation of Labor has advocated similar action on the part of all building crafts, and it is understood that employers are not opposed.

The electrical workers adopted the plan to provide work for more men, it being estimated that 100 men now unemployed can be taken care of on part time. By reducing their weekly working period from 44 to 40 hours, the electricians also reduced their wages from $66 to $60 weekly. The change does not effect 156 members of the union employed as maintenance, shop, crane and radio men, who will continue to work five and one-half days a week.

BORDER PATROL TO BE DOUBLED

Lowman Hopes to Stop Liquor Running at Detroit.

By the Associated Press.

WASHINGTON, Aug. 30. — The border patrol on the international boundary between Buffalo and Lake Huron will be doubled "as rapidly as possible," reaching a strength of 400 men, Assistant Secretary Lowman announced today.

Although the general situation in the area, which includes Detroit, has improved greatly in the last three weeks, Lowman said the prohibition bureau would put forth every effort to stop smuggling from Canada into the United States. The border patrol, which now contains approximately 200 men, will be put in charge of Sumner C. Sleeper, who, had been in charge of a section of the patrol in Maine.

DUBLIN EX-ARCHBISHOP DIES

The Most Rev. J. H. Bernard, Trinity College Head, Succumbs.

By the Associated Press.

DUBLIN, Aug. 30.—The Most Rev. John Henry Bernard, provost of Trinity College here, died yesterday.

John Henry Bernard was born in India in 1860. He was ordained in 1886 and became chaplain to the Lord Lieutenant of Ireland. He was archbishop of Dublin 1915-1919, and held the offices of president of the Royal Irish Academy, Commissioner of National Education and select preacher at Oxford and Cambridge in various years.

Korea-Japan Flight Tomorrow.

TOKIO,. Aug. 30.—Dispatches report the arrival of the soviet aviator, Shestkoff, from Moscow at Pingyang, Korea, where the Czecho-Slovakian aviator, Col. Skala, also has arrived from Prague. As both airmen plan to leave Tokio tomorrow morning, it is expected that an unofficial race will ensue.

CECIL RESIGNS FROM BRITISH CABINET OVER ARMS DISPUTE

Chancellor of Duchy of Lancaster Blames England for Failure of Geneva Navy Parley.

SAYS HIS POLICY WAS WHOLLY IGNORED

Can Be of No More Service, He Writes British Premier—Disarmament Necessary for Peace.

Special Cable to the Post-Dispatch and New York World.

LONDON, Aug. 30.—The resignation of Viscount Cecil, Chancellor of the Duchy of Lancaster, and British delegate to the League of Nations disarmament commission, from the British Government was announced last night.

It was the British policy at the Geneva tripartite naval conference and the failure of that conference which finally determined him to tell Premier Baldwin he no longer could work with the Cabinet.

As his letter to Baldwin says, he sent in his resignation as soon as he returned from Geneva, and he blames the British for failure of the conference. On this point he wrote: "I thought there was little doubt of an agreement, and I believe agreement among the three great naval Powers to reduction of armaments would be of great assistance in facilitating efforts of the preparatory commission (the League body) for general limitation.

"Its failure, of course, would be a corresponding disaster, but I did not contemplate failure. Unfortunately, failure followed and the causes of that failure may have to be probed when Parliament meets.

"It is enough to say I found myself out of sympathy with the instructions I received and believe agreement might have been reached on terms which would have sacrificed no essential British interest."

Disavows Personal Reasons.

Disclaiming any personal ill feeling toward First Lord of the Admiralty Bridgeman, chief British delegate at Geneva, he adds:

"On the broad policy of disarmament the majority of the Cabinet and I are not really agreed. I believe general reduction and limitation of armaments is essential to the peace of the world, and on that peace depends not only the existence of the British Empire, but even that of European civilization itself. I regard limitation of armaments as by far the most important public question of the day.

"On attainment of such agreement the chief energies of the Government ought to be concentrated. I do not say it should be bought at any price, but it is of greater value than any other political object.

"Much that happened during the session last spring at the preparatory limitation of armaments commission was to be of a disquieting nature. Over and over again I was compelled by my instructions to maintain propositions in the commission which were difficult to reconcile with any serious desire for the success of its labors. For the most part these instructions turned on smaller points, but the cumulative effect on the minds of the commission was very unfortunate and was largely the cause of its comparative ill success.

His Policy Overruled.

"I look back on the refusal to accept a treaty of mutual assistance, the unconditional rejection of the protocol, the ministerial declaration against compulsory arbitration, partial failure of the preparatory commission, and now the breakdown of the three-Power conference. In each case the policy I advocated had been more or less completely overruled.

"As it has been in the past, so will it be in the future. For the truth is, however unwilling I am to recognize it, that in these matters my colleagues do not agree with me. I can see no way in which I can be of further service in the Cabinet to this cause, which I regard as supremely important. But outside there is much to be done. The hope of the future lies in an aroused and instructed publi opinion. That is an object which may employ all, and more than all, the energies that remain to me."

Cecil's Varied Career in English Politics.

Viscount Cecil, son of the Marquis of Salisbury, was Undersecretary for Foreign Affairs in 1915-1916, Assistant Secretary of State for Foreign Affairs in 1918, Minister of Blockade in the war, 1916-1918, and Lord Privy Seal in 1923-1924. He has been recognized as the leading British exponent of the League of Nations.

ST. LOUIS POST-DISPATCH

Founded by JOSEPH PULITZER
December 12, 1878
Published by
The Pulitzer Publishing Company
Twelfth Boulevard and Olive Street

THE POST-DISPATCH PLATFORM

I know that my retirement will make no difference in its cardinal principles, that it will always fight for progress or reform, never tolerate injustice or corruption, always fight demagogues of all parties, never belong to any party, always oppose privileged classes and public plunderers, never lack sympathy with the poor, always remain devoted to the public welfare, never be satisfied with merely printing news; always be drastically independent; never be afraid to attack wrong, whether by predatory plutocracy or predatory poverty.

JOSEPH PULITZER.

April 10, 1907.

LETTERS FROM THE PEOPLE

The name and address of the author must accompany every contribution, but on request will not be published. Letters not exceeding 200 words will receive preference.

Our Mentally Afflicted.

To the Editor of the Post-Dispatch.

HAVING occasion during the past week to visit a mentally afflicted friend in the observation ward of the city hospital, I wish to suggest to the city authorities that St. Louis is not doing its best for these most unfortunate of our citizens. I was shocked to find that such a dreary, dismal, prison-like place existed. I expected to find at least something homelike and cheerful. Instead, after climbing stairs, for there is no elevator, one encounters steel doors, with a barred slot near the top through which visitors or incoming patients can be scanned. And there is barely standing room in front of these doors. Inside, one finds a small corridor, with cells on each side and a fair-sized ward with beds at one end. The patient is confined in one of these cells, lying on a small bed, with one wrist held in a stout strap fastened to the bed, and nothing to look at but the high-barred window at the foot of the bed. I supposed, with sufficient help, all but the most violent cases could be permitted to enjoy some freedom, amid surroundings that would not terrify but on the contrary help to cheer and improve their mental condition.

I suppose it is because patients are looked upon too much as mere "cases" that this conditions exists. Or, is St. Louis behind the times in this regard? Surely some cities have progressed beyond this medieval way of treating the mentally afflicted. CITIZEN.

K S D Entertainment.

To the Editor of the Post-Dispatch.

AS a recent immigrant from New York, permit me to congratulate you upon your type of entertainment furnished the homes through KSD. It is altogether refreshing to have one station in a city like St. Louis which does not cater to jazz, "requests" and small-town advertisements.

For my part, I refuse to sit at my set with paper and pencil to jot down stores and other commercial houses. How many thousands in this city feel as I do?

RADIO FAN.

Paine Not an Atheist.

To the Editor of the Post-Dispatch.

YOUR editorial calling attention to the lack of appreciation for Thomas Paine is very timely.

It will be a rare treat for lovers of literature to read the four important works of Thomas Paine under the titles "The Age of Reason," "The Rights of Man," "Common Sense" and the "Crisis." He is considered by many as the soul of the American Revolution. In those trying revolutionary days it was Paine's inspiring messages read to the boys at their campfires that had the effect of keeping the fire of enthusiasm in their hearts to fight on to victory. Paine was not an atheist, as some have cruelly charged; on the contrary, he is a firm believer in an all-loving universal intelligence guiding and ruling the universe. He was a firm believer in a future life. He had no use for falsehood, superstition and ignorance. When questioned about his religion his reply was: "The world is my country, all men are my brothers, and to do good is my religion." Can any religion expect anything nobler from any man or woman? O. K.

An Indictment.

To the Editor of the Post-Dispatch.

FARM relief, Mississippi flood relief, naval reconstruction, are more essential to the people of these United States than the tax reduction, rents and railroads and industrial profits are put on a preferred basis, and the farmers and small business man denied any relief from the exactions and extortions of corporations.

A few years ago the people were attempting to pass laws to restrict the acquisition of great fortunes. Today, the Government is the sponsor and defender of gigantic and overpowering corporate coalition. The Democratic party that once stood at the poor man's threshold to protect and to preserve his liberty, politically, socially, and industrially, is now seeking to emulate the principles that control the Republican party and has delivered him bound and helpless to the headmen of the international plunderbund and its arrogant princes.

The Mississippi may flood the valleys and farms of the Southland, and there is no relief nor great 'nterest manifested. The farmers of the prairie states may seek the aid of their Government, but the answer is "reduce corpo..tion taxes, and let the farmer go to th: cit- and join the army of the unemployed."

The rich man revels in wine and imported whisky. The poor man must pay a doctor a day's wages to get a : order to get a gill, for his dyin. child. Ye Gods! and all this in the greatest and most patriotic and prosperous nation in the world. ROBERT E. McGUIRE.

Los Angeles, Cal.

CIRCUMSTANTIAL EVIDENCE.

If ever a man was proved guilty by circumstantial evidence that man is Claude Harris of Webster Groves. And if Webster Groves did not have an extraordinary police officer in its Chief of Police, Andrew McDonnell, Harris would now be awaiting trial, convicted by public opinion and as certain as anything in the future can be of being convicted by a jury of his peers.

The story as related in our news columns reveals a coincidence utterly improbable—few persons would hesitate to say impossible—and yet a fact.

J. M. Redfern was run down by an automobile and killed in Webster Groves Saturday night. To Chief McDonnell who appeared quickly on the scene eyewitnesses of the accident described the automobile as a decrepit Ford touring car, without State license tags and with the red glass missing from the tail light. The left front tire had been torn from the machine when it struck the victim and was found not far away. Chief McDonnell, with some of his men, followed the trail left by the bare rim. They presently learned that the machine had lost a second tire which they found on the road side. They followed the twisting trail laboriously from road to road until at last it ended in a yard where a dilapidated Ford touring car was standing, with left front and right rear tires missing, without State license tags and with the red glass missing from the tail light. The owner of the car, Claude Harris, was arrested and taken to the police station. He insisted he was innocent so long and so earnestly that Chief McDonnell was finally convinced his prisoner was telling the truth and resolutely ordered his men to take up the search all over again.

Along the trail they finally came upon tracings of another car from which the tires on the left front and right rear wheels were missing. It was a slow, difficult task but the Chief and his men stuck to it and again finished in a yard where was parked the exact replica, almost, of Harris' car. A dilapidated Ford touring car, State license tags missing, red glass missing from the tail light, but with tires on all four wheels. Examination showed, however, that the rims of the left front and right rear wheels were dented and flattened and inquiry disclosed that the tires had been put on after the owner got home. The owner, Edgar Hudson, was arrested, practically admitted having run down a man, and a Coroner's Jury has held him for the Grand Jury.

The story, repeated here, will be repeated, we imagine, again and again and again wherever a lawyer is defending a client against whom the evidence is circumstantial. It would be too much to say that Chief McDonnell has shorn circumstantial evidence of its power to convict, but it is not too much to say that he has put an argument in the mouth of every capable lawyer everywhere which will make juries hesitate long and anxiously before returning a verdict of guilty.

Many a man has been hanged—two men were electrocuted in Massachusetts the other day—on less evidence than that which the energy and ability of Chief McDonnell wove around Claude Harris. It was a brilliant piece of detective work—that pursuit of the first trail—but the acceptance of Harris' innocence and the renewal of the search and its successful conclusion were altogether admirable. Webster Groves has a real man and a rare police officer in Andrew McDonnell. Hail to the Chief. He has surpassed the exploits of fictional detectives and he has admonished courts and juries to beware of circumstantial evidence.

THE MUNICIPAL OPERA.

The St. Louis Municipal Opera has the nice quality of being something we did in imitation of nobody else, and it has won us ungrudging applause as a unique achievement. Like most municipal enterprises, it occasioned misgivings that it could not succeed because of political management, but it has now taken its place with the municipal water works in emphatic reproof of that mischievous theory.

Begun in 1919, enjoying political sanction, exposed to the whims of the elements, and always without that private initiative minus which, it is commonly held, no venture involving money can get anywhere, the Municipal Opera has gone blithely on through the years and has just ended its most successful season. Its receipts this year over a season of 12 weeks were $357,772 or $8859 in excess of those of last year. The operas were seen by 528,679 people, of whom 394,379 bought seats. Many of these were tradespeople from the hinterland of St. Louis who were here doing their summer buying. It will be recalled that it was to entertain these people that the opera was established.

The opera probably owes its success to the frank effort it originally made to entertain its audiences rather than to strive for artistic effects. It has improved in merit, and it has brought the musical taste of the public up with it. It is not yet what many kindly critics would like to see it, but it some day will be. Meanwhile, advance orders for seats next summer total $70,000.

NO WONDER.

Further charges of financial irregularities at the State Prison have been made. Prosecuting Attorney Sevier of Cole County is trying to unravel the history of two checks received by the prison, one from Buchanan County and the other from the State Highway Department. These checks, it is reported, were not properly credited in the prison accounts.

The shortage, some $4300, however, is small change when considered in connection with the whole financial history of the prison since Gov. Baker's friend, Dr. Enloe, took charge of it in 1925. It is but another episode in an epic of mismanagement and carelessness that is probably unique in the history of Missouri public institutions.

We claim no special knowledge of the facts in the present instance, but we have clearly in mind the report of the State Senate committee handed down last March. That report found, after full hearing of witnesses, that "the management of the prison has been so loose, inharmonious, unbusinesslike and devoid of proper attention as to amount in effect to a fraud upon the State." It held further tha. under Enloe "there has been an era of extravagance heretofore unknown in State affairs" and that "the board members are wholly unfit, not qualified or suitable for the grave responsibilities incident to the management of such an institution."

Despite the damning quality of the committee's report, and its recommendation that the penal board be completely reorganized, Dr. Enloe remains, as he has been ever since Baker put him there, the czar of penal affairs. The only changes that followed the investigation of last spring were the dismissal of Enloe's critics inside the board, Messrs. Steinbeck and Kruse.

In other words, Gov. Baker's promise to reorganize the penal board has resulted only in strengthening the hand of the man responsible for the rotten condition of prison affairs. Is it any wonder that Mr. Sevier has found something to investigate? It is not.

WIDEN THE ST. CHARLES ROAD.

Unfortunately, the most used highway running out of St. Louis is not the widest. The Olive Street road, which carries but a fraction of the traffic on the St. Charles road, the State highway from St. Louis to Kansas City, is 24 feet wide whereas the St. Charles road is 18.

The Post-Dispatch has several times called the attention of the State Highway Commission to the congestion upon the St. Charles road, which should long ago have been widened to accommodate the pressure upon it. The St. Charles road is something more than a highway for work and pleasure cars from the city and the usual motor traffic with suburban communities out in that direction. It carries the great volume of east and west tourist traffic through St. Louis. At this season, when touring is at its height, the volume of through traffic over the State highway between St. Louis and Kansas City is enormous. It all tries to come into and go out of St. Louis over the St. Charles road, and when it is merged with the local traffic the road becomes all but impassable.

This situation, which is both a danger and an annoyance, grows steadily worse. The experience of last Saturday night, when the first crowd went out to the race track at the St. Charles and Warson roads, was not a great exaggeration of what is usually true of that congested highway. It took more than an hour that night to drive from Wellston to the race track, less than five miles. The road is twelve miles long. It should be for that distance, that is from St. Louis to the Missouri River, not less than twice as wide as it is now. It has been found necessary to make some of the highways between New York and Long Island 200 feet wide. Wherever there is a big city in the United States the growing traffic has made wider outlets necessary. It is so with St. Louis. The St. Charles road was the first concrete highway built out of St. Louis. By comparison with the pressing traffic it is in a way as primitive as the old rock road was when the automobile came in.

It is against the interests of both St. Louis and Missouri for the State to maintain upon its major highway such a bottleneck as the St. Charles road has become. The State Highway Commission should plan to widen it at once. It is a matter that has already been too long delayed. The Post-Dispatch urges the Commission to act.

SHOULD MEN REDUCE?

In publishing the results of experiments which prove that fat men are less efficient than slim ones, the Nelson laboratory may have aided the cause of efficiency, but it assuredly has struck good humor a blow below the belt.

For it is no superstition that there is an intimate relationship between humor and excessive avoirdupois. The fat man, before and since Sir John Falstaff, has been the inspiration of most chuckles and guffaws. Perhaps the first laugh emitted by man was at the expense of some waddling brother. What is even more significant, most of the world's great humorists have not conformed to the ideal of a contemporary Paris modiste. Of Aristophanes and other ancients we know little, but of Rabelais and more modern humorists there can be no doubt. Rabelais' admiration for portly characters proves that he was no perfect 36 himself. Nor is any humorist of the day very different from him in this particular. Surely G. K. Chesterton, Irvin Cobb, and most of the rest of the fraternity bear no resemblance to the shapely gentlemen in tailoring advertisements.

Should men, therefore, heed the warning that fat men are less efficient than slim ones, and thereupon begin to reduce? For the sake of humor, we should answer with a determined negative. But will they probably do so anyway? We fear that they will. The shibboleth of efficiency, in this materialistic day, is all powerful. If some scientist should discover that one-legged men were more efficient than two-legged ones, would surgery experience a tremendous boom?

THE SPIRIT OF THE WEST.

It looks as if South Dakota did a service for the nation as well as itself when it brought the President out West for his vacation. He may not have solved any problems of state—save that important one pertaining to his own political future—but he has laid up a store of new energy with which to attack them. He has become, the news dispatches say, a happier man. Along with any number of trout, he has caught something of the "spirit of the West."

The West, with all the rest of the country, will rejoice at this news of the President's physical and mental well-being. There will be additional cause for gratification all around if the President will inoculate his New England confreres—Senator Bingham, for example, who is about to visit him—with some of the "spirit of the West." As we see it, the "spirit of the West" is the opposite of parochialism. It is the spirit in which the West, and, we believe, the whole country, want Congress to tackle the big Western problems that are pending.

LEVINE'S STUNT.

The science of aviation is not advanced by such an exploit as that of Charles A. Levine, an inexperienced pilot, in flying alone from Paris to London. Levine's awkward handling of his plane at the Croydon Field, where he came down with a "great bump and jump," caused the aviators there to expect the worst. He appears to have been saved from a crash only by the Providence which sometimes watches, inexplicably, over foolhardy stunts. Nor does Levine improve his own standing with the public by declaring that he is "through with all Frenchmen and French airdromes." Levine should have rested on his laurels as the first trans-Atlantic air passenger. As an aviator and unofficial ambassador, he should be, paradoxically, given the air.

With the span of life extended to 125 years, as a scientist predicts, any man of purpose, tenacity, character and the faith that moves mountains ought to be able to master the mashie-niblick.

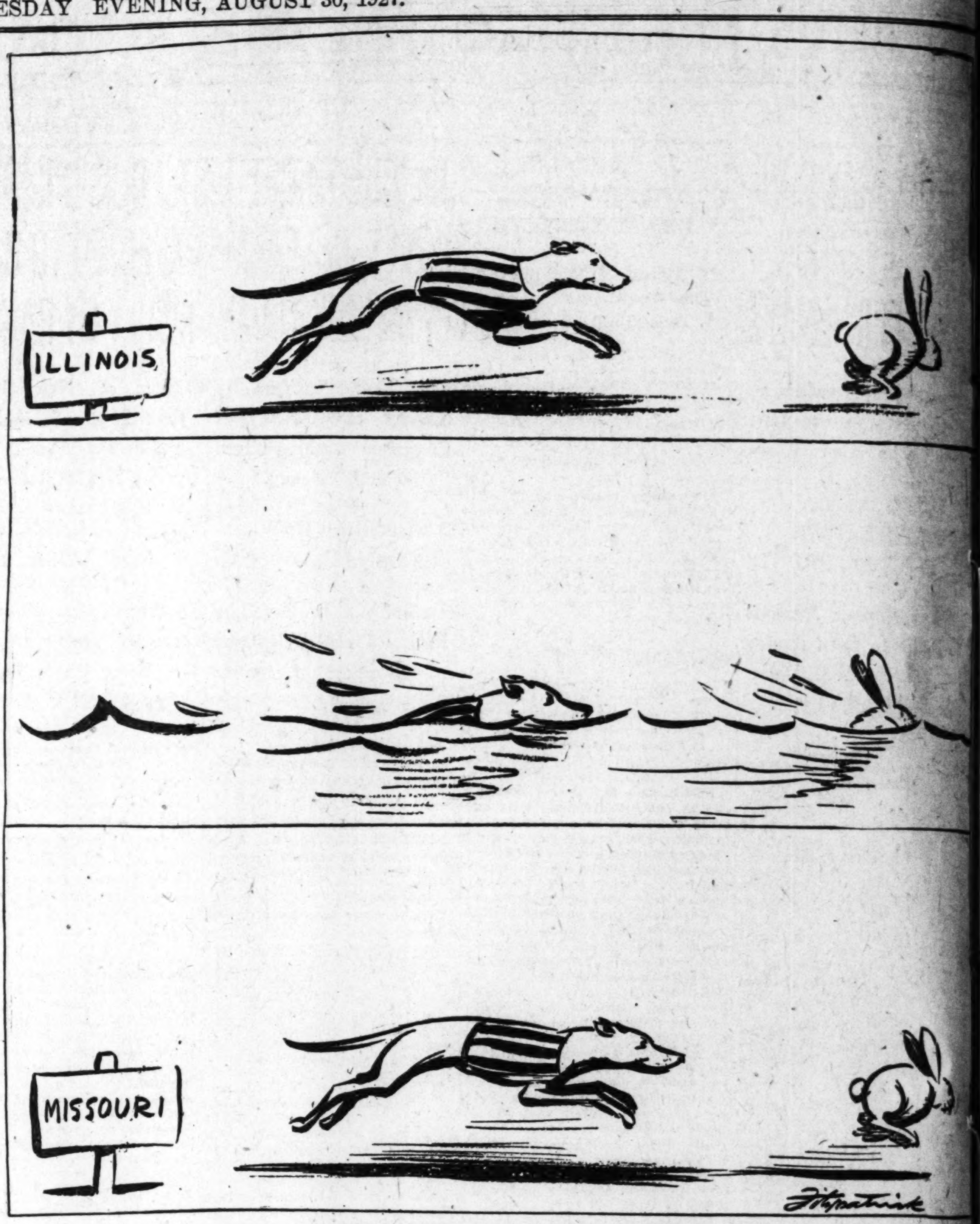

THE PROGRESS OF DOG RACING.

The MIRROR *of* PUBLIC OPINION

WILL IT TAKE ANOTHER FLOOD?

From the Milwaukee Journal.

A JOURNAL correspondent, writing from the lower Mississippi, tells of the fear of the people down there—fear that another flood may come before the great gaps in the levee walls are closed, or that, even if new walls are built, floods will roll down while they are still "green" and unstable. There is also the fear that the Mississippi river commission will do not'ing but hammer away with its old slogan, Higher and Wider Levees, ignoring the suggestions that have been made for spillways and other means of relief. To live on the Mississippi today is to be afraid.

Part of that fear, no doubt, is imaginary. The disaster was so overwhelming, so completely without means of relief, that the minds of the people were set. But, unfortunately, far too much of it has basis in fact. Take the latest tangle in which the hands of the United States are tied. President Coolidge, the Secretary of War and Major-General Jadwin, chief of army engineers, recommended the transfer of a $2,000,000 balance in the rivers and harbors appropriation to the use of the flood commission. The money was to be expended in building levees in Louisiana. But the comptroller general, John R. McCarl, refused to sanction the transfer, declaring that it would be illegal. Mr. McCarl, as the official under bond, is of course the man most intimately concerned with the question of responsibility.

Whether the expenditure would be legal or not, the money remains in the treasury vaults and the Louisiana lands lie wide open, awaiting the next gathering of a flood in the headwaters. All that could have been avoided if the president had taken Mr. Hoover's suggestion for the calling of an extra session of Congress. Mr. Coolidge was going to carry on otherwise and undoubtedly he let Mr. Hoover know that such suggestions were not welcomed. Now, too late, the wheels are stopped. Is there any wonder that fear is not abating?

America, which is so ready to rush forward with succor to distant lands, has not seen in its own flood what it really was, one of the major disasters of recent history. Will it take another flood, rushing through those open levees, to make us understand?

HAIR DRESSING AND LAW.

From the New York Evening Post.

THOSE who "curl, wave, cut, bleach or similarly treat the hair of any female" will rejoice to learn that the Fourteenth Amendment to the Constitution of the United States affords them protection from meddling legislators. Some time ago the Oregon Legislature enacted a cosmetic therapy law which was designed to prevent any one from practicing the art of making women beautiful through the various methods in vogue among beautifying doctors without first obtaining a certificate of registration from the State Board of Examiners. By way of rounding out the law the legislators included hairdressing in all its forms. Certain Oregonian experts in waving and curling the hair brought suit in the District Court of the United States for the District of Oregon, alleging that the law was designed primarily to control certain therapeutical professions, that waving or curling the hair was in no way related to those professions and that therefore, the law violated their constitutional rights. The court decided that a Legislature may not, under the guise of protecting the public interest, arbitrarily interfere with a private business by aligning it with unrelated callings in a general law. In short, curling or waving the hair is not therapeutical and cannot be made so by act of Legislature.

HAWAIIAN STATEHOOD.

From the Los Angeles Express.

HAWAII likely will be the next territory to receive statehood and join the Union. Admission may be delayed, for there are many things to overcome, or to settle, or to explain to the people of continental United States, before the mid-Pacific islands may seem wholly eligible to statehood. There's a race issue. What will be the status of the thousands of Orientals? Chinese and Japanese outnumber all others in the islands, including natives. However, solutions are found to such ...ms.

Those who speak for statehood point out that Hawaii has larger population, greater wealth, and pays more taxes to the Government than ...eral of the states.

Hawaii became a part of the United States in 1897, when McKinley was President. Cleveland had steadfastly refused to take over the islands. The treaty by which they were incorporated provides "that those islands should be incorporated into the United States as an integral part thereof and under its sovereignty," and statehood advocates say the treaty was the first step toward creation of the islands into a state.

But the question is asked: Were Hawaii admitted, what of Porto Rico, the Virgin Islands, the Philippines and Alaska? It is felt these possessions and dependencies might not delay long making their claims for statehood, and soon the United States of America would no longer suffice as our title, for the states would be scattered over the world, on other continents than North America. To overcome possible objection on that score, a limited or associate statehood for the outlying territories has been suggested. But the Constitution provides for nothing between the status of Territory and State. Apparently there is much to overcome before the lovely islands of the Pacific may be received into the sisterhood of American states.

AMERICAN INCONSISTENCY.

From the Pueblo (Colo.) Indicator.

ON THE Fourth of July spell-binding orators will exalt the eagle, the emblem bird of our country, to the skies—that noble bird whose picture is on the coin of the realm—and then on the fifth of July a lot of patriots will go forth with guns and shoot the eagle!

What a contradiction! What inconsistency! What incongruity!

And the State game law of Colorado sets forth the American eagle as an outlaw bird, one which may be shot, trapped, poisoned, or stoned to death by anyone at any time, and on sight!

Wonder when the people will adopt a practical sentiment toward the national emblem bird?

A NEW WORD.

From the New York Evening World.

LIEUT. LESTER J. MAITLAND'S newly-coined word "avigation" is likely to stick. Rooted in the Latin words "avi" (to fly) and "agere" (to move), it would be etymologically correct when applied to the operation of an airplane from place to place as navigation to the operation of craft by water.

JUST A MINUTE

(Copyright 1927.)

LIGHT LYRICS FOR WARM WEATHER.

Sing Helen, lovely Helen, charming Hel...
queen of Troy,
Sing all the ladies poets sing, so bashful ...
so coy;
Sing Joan, the Maid of Orleans, who led ...
arms of France,
And each sweet maid of whom we ...
whose beauty wove a trance;
But while we sing each lovely maid ...
whom a song is meet,
Why not the maidens of the turf, as gr...
ful and more fleet?
The grace and speed of racing hold ...
heart as well in thr... —
Doreen, the Princess of the turf, the filly ...
th... all!

Sing Sappho, famous poetess of Lesbos' lo...
ly isle,
Each sweetly charming mistress of a ...
ch...ning style;
Sing Pompadour, the paramour of Fra...
worthless King,
And each bold mistress of the art of ...
ing gold ...ke wing;
But is there not in graceful speed the ...
poetic spell?
And if one runs to garner gold, does not ...
labo... well?
Then I propose amid the host of ladies ...
and small
Doreen, the Princess of the turf, the filly ...
them all!

* * *

The crown of Rumania is too big ... Mike to wear, but it should make a ... home plate if the kids play baseball.

* * *

"Well," remarked the Red Sox fielder ... a reflective mood, "we are at least hold... up our end of the league standings."

* * *

Will Wonders Never Cease?

Attacked by a large flock of cow... a pet cat in Jeanette, Penn., was li...erally torn to pieces.

—Exchange.

* * *

Seats and receipts are the main worry ... the enterprising fight promoter.

* * *

Speaking of the nomination, many ... called and all have chosen.

* * *

TOLERANCE FOR SCIENTISTS.

You would not call a man a profe... prevaricator for the matter of a year. ... wouldn't. In fact, we would not call a ... a big fibber for the matter of ten ... If a lady said she had seen twenty ...mers and we knew she had seen thirty, ... would assume she had been blind for ... years, that she was counting only the ex...ceptionally hot summers, or something ...lant, chivalrous and gentlemanly. So we ... not see why a man's scientific reputation should suffer because he guessed a ... ahead of time. He might be mistaken ... in error, but he is not necessarily all ... But people assume science to be so ... that they condemn a man for the trifling matter of a year. To us, this is ... the year without a summer. If we ... the year without a summer, we mean ... The prediction was made for last year, ... we demand a broad, tolerant acceptance ... scientific predictions. We know ... can tell the exact moment of an ... but the weather is something else ... For all scientific predictions of the we... we favor five years leeway in either ...rection.

Z. B. ...

ING.

JUST A MINUTE
(Copyright 1927.)

LIGHT LYRICS FOR WARM WEATHER.

Sing Helen, lovely Helen, charming Helen, queen of Troy,
Sing all the ladies poets sing, so bashful and so coy;
Sing Joan, the Maid of Orleans, who led the arms of France,
And each sweet maid of whom we read whose beauty wove a trance;
But while we sing each lovely maid for whom a song is meet,
Why not the maidens of the turf, as graceful and more fleet?
The grace and speed of racing hold the heart as well in thr...
Doreen, the Princess of the turf, the filly ... all!

Sing Sappho, famous poetess of Lesbos' lovely isle,
Each sweetly charming mistress of a gentle ch...ning style;
Sing Pompadour, the paramour of France's worthless King,
And each bold mistress of the art of making gold ...ke wing;
But is there not in graceful spe... the rap... poetic spell?
A... if one runs to garner gold, does not ... labo... well?
Then I propose amid the host of ladies gr... and small
Doreen, the Princess of the turf, the filly ... them all!

• • •

The crown of Rumania is too big f... Mike to wear, but it should make a dan... home plate if the kids play baseball.

"Well," remarked the Red Sox fielder ... a reflective mood, "we are at least holdi... up our end of the league standings."

• • •

Will Wonders Never Cease?

Attacked by a large flock of cows, a pet cat in Jeanette, Penn., was literally torn to pieces.

—Exchange.

• • •

Seats and receipts are the main worry ... the enterprising fight promoter.

• • •

Speaking of the nomination, many f... called and all have chosen.

• • •

TOLERANCE FOR SCIENTISTS.

You would not call a man a predestin... prevaricator for the matter of a year. W... wouldn't. In fact, we would not call a la... a big fibber for the matter of ten year... If a lady said she had seen twenty su... mers and we knew she had seen thirty, ... would assume she had been blind for ... years, that she was counting only the ex... ceptionally hot summers, or something g... lant, chivalrous and gentlemanly. So we ... not see why a man's scientific reputati... should suffer because he guessed a y... ahead of time. He might be mistaken ... in error, but he is not necessarily all w... But people assume science to be so ex... that they condemn a man for the trifli... matter of a year. To us, this is officia... the year without a summer. If we refer ... the year without a summer, we mean 19... The prediction was made for last year, ... we demand a broad, tolerant acceptance ... scientific predictions. We know scie... can tell the exact moment of an eclip... but the weather is something else ag... For all scientific predictions of the weath... we favor five years leeway in either ... rection.

J. D. E.

"Of Making Many Books"
JOHN G. NEIHARDT

Writing Up to Childhood

THE MAGIC PAWNSHOP. By Rachel Field. Decorations by Elizabeth MacKinstry. (Dutton).

STORIES for children are at least as numerous as books of verse and the really good ones are at least as rare as poetry. The source of failure is the same in both cases. Authentic poetry is written from the inside, whereas most aspirants for poetic laurels work from the outside. Most stories for children are written by adults who can no longer achieve the child's consciousness. They therefore write down to the child. But to condescend to a child is not the same as becoming childlike. It is as though a sculptor, with no profound understanding of children should attempt to represent a child's figure by modelling a diminutive adult. "The Magic Pawnshop" is a child's story written out of the child consciousness with a strongly felt but unobtrusive margin of adult understanding. The tale does not give the impression of stooping, but rather of rising from grownup matter-of-factness to that realm of facile wonder that age destroys for most.

It is New Year's night, and Prinda Bassett, a very little girl, overhears the doctor saying that nothing but a miracle can save her sick uncle. She is unable to imagine a world without her uncle in it, and therefore from her viewpoint it is truly reasonable to assume that if a miracle is necessary to preserve the cosmic status quo, a friendly miracle of some sort ought to be found knocking about almost anywhere.

Prinda set forth alone into the city streets to find a miracle, and, just as she expected, soon she came upon a shop where miracles and magic were regularly kept in stock just as a grocer would keep baking soda and salt for sale. This was the Magic Pawnshop, kept by old Minerva MacLoon, and you could scarcely name anything of a truly valuable abstract nature that she did not buy and sell.

Unfortunately, there is only one night in the year when retailers of the precious commodity can replenish their supply of magic, and that is New Year's night. A whole year had passed since Minerva had last stocked up on miracles, and, as everyone will grant, the normal human demand for miracles and magic is enormous. So Minerva MacLoon was "just out" of miracles. Nevertheless, she wanted nothing more than to mount Charley, the fractious broomstick, and go after the annual supply. This she would be able to do if she could find some really trusty person to "keep store" during her absence. A really trusty person for such a job must not be too greatly burdened with what old people call common sense. They should, on the contrary, be tensely expectant and credulous.

Prinda had no difficulty in qualifying for the job and very soon she was in charge.

Then things did happen. First of all there was a maiden who was in love with a wistful writer who was in love with his work; and the maiden, weary of being an apparently poor second to a manuscript, had decided to pawn her New England conscience, and with the proceeds rent a beautiful ball costume that she might attend the New Year's ball and thus make the wistful writer jealous enough to discover his own mind. Prinda placed the neat little New England conscience in a bird cage for safe keeping, where it shone like a little luminous bird, and off went the maiden in her ball dress without any conscience at all. No wonder the young writer was considerably agitated when he turned up at the Magic Pawnshop a few moments later and saw the caged conscience of the dearest girl in the world; and certainly he did just right when he set out wildly in pursuit of the errant lady with the bird cage under his arm.

Other marvelous adventures of the sort take place with an easy naturalness while Prinda is waiting for Miss MacLoon's return with the year's stock of miracles; and in the end, everything comes out delightfully right as things should but sometimes don't.

Rachel Field has told an ingenious and beautiful tale that will tease many a dreaming child with brief visions of long vistas down which they will some day seek for wisdom at no small cost in sorrow.

THE ATOMIC SCIENCE. By Calvin Samuel Page. (Science Pub. Co., Chicago).

Mr. Page, a Swendenborgian minister, is engaged in writing books designed to revolutionize scientific theory. His views have been set forth in "The New Physical Philosophy," "Rx Applied to Therapeutics" and now in the volume here listed. He has no patience with the electronic theory of matter or with Einstein's doctrine of relativity. He deems the theory of matter now held by physicists to be "the most remarkable bit of serious, scientific fabrication to be found in the history of science," and has therefore felt compelled to create another "fabrication" which, to a mere layman, seems quite as "remarkable," to say the least. As to the immaterial electron-atom now in fashion, Mr. Page will have none of it. He insists upon sticking to the solid atom with which Leucippus and Democritus used to juggle 500 years before Christ. However, he has improved somewhat upon the ancient atom, producing what he calls the "Rx" atom, and such are the obliging properties of the same that they serve to explain all scientific and religious problems to his own satisfaction.

But a layman wonders, vaguely and helplessly, why there should be any demand for a revolutionary change in scientific theory so long as the one in fashion serves well as a working hypothesis? Surely that is all any scientific thinker claims for any theory. And does any capable thinker suppose that any final explanation of the cosmic mystery could ever be achieved by beings with five crude senses? A theory is good so long as it seems to explain the known phenomena and serves as a practical working basis for invention. Only the naive suppose that the fixed truth about any of the mysteries that perplex us can ever be grasped by senses such as ours—if, indeed, there be any "fixed truth."

MRS. MARGARET IVES' WILL GIVES $150,000 TO CHILDREN

Son and Daughter Her Only Heirs Under Testament, Filed for Probate.

The will of Mrs. Margaret Lackland Ives, who died last Friday in Switzerland, was filed yesterday for probate. Her estate, estimated at $175,000 goes to her daughter, Miss Caroline Ives, and a son, Neil McDowell Ives. The son's share is left to him outright, the daughter's is held in trust, she to receive the income from it. Miss Ives and the Boatmen's National Bank, of which Mrs. Ives' father, the late Rufus J. Lackland, was an officer, are named as trustees.

A provision in the will was that if neither the son nor daughter were alive at the time of their mother's death the estate should go to the St. Louis Art Museum, of which Mrs. Ives' husband, the late Halsey C. Ives, was director. Mrs. Ives was 69 years old and made her home at Hotel Chase.

MRS. JULIA CREMINS DIES

Mother of Two Members of Police Force Found Beside Bed.

Mrs. Julia Cremins, at one time the only woman contractor in the city, was found dead beside her bed last night in her home at 4437 Maffitt avenue. She was 49 years old and had been married three times. Her husband, who found the body, said she was in a kneeling posture as if she had been praying. Death was due to heart disease.

It was following the death of her second husband, a contractor, that she took over his business and successively managed it. She was then Mrs. Julia Kelly. She married a second time following the death of Patrolman Edward Shelton, her first husband. She is survived by a son, Detective Charles Shelton, and by a daughter, Mrs. Josephine Stapleton, a policewoman.

Stork to Visit Princess Astrid.

By the Associated Press.

STOCKHOLM, Sweden, Aug. 30.—The stork is expected to visit the home of Crown Prince Leopold of Belgium early in October, according to intimations received from Brussels. Prince Leopold and Princess Astrid of Sweden were married last November.

SON OF REV. DR. STRATON WEDS

Philadelphia Pastor Performs Son's Marriage With Macon (Ga.) Girl.

By the Associated Press.

GREENWOOD LAKE, N. Y., Aug. 30.—The Rev. Hillyer Hawthorne Straton, son of Dr. John Roach Straton, pastor of Calvary Baptist Church in New York, and Miss Alice Aven of Macon, Ga., were married here last Tuesday, it is announced. The ceremony was performed by the bridegroom's father.

Both are 23 years old and now are in Canada on a honeymoon wedding trip. The Rev. Mr. Hillyer Straton is pastor of the New Berean Baptist Church of Philadelphia.

Warns Against Fund Swindle.

Reports that fake solicitors have been collecting money for the Archdiocesan campaign of Archbishop Glennon has caused Msgr. John J. Tannrath, executive chairman of the campaign, to issue a warning. When authorized collectors are sent out, Msgr. Tannrath said, it will be announced from every pulpit and the solicitors, he added, will be personally known to the prospective subscribers. Msgr. Tannrath has asked parishioners to notify the police if the fake solicitors call at their doors and ask for funds.

Archbishop Glennon to Preach.

Archbishop Glennon will preach his monthly sermon at the 11 o'clock high mass at the St. Louis Cathedral Sunday morning. There will be a special musical program under direction of Prof. T. Diebel and a baritone solo by George Schmitz.

Frank Gundlach Funeral.

Funeral services for Frank Gundlach of Belleville, retired merchant, will be held Thursday from St. Luke's Catholic Church in Belleville. He died yesterday of paralysis after a long illness. He was 71 years old. He is survived by his widow, a brother and four sisters.

1000-Volume Esperanto Library.

SARATOV, Russia, Aug. 30.—This city boasts the greatest Esperanto library in the world. It contains about 10,000 volumes, compiled by a prominent Esperantist, Davidoff, and confiscated at the beginning of the revolution.

Social Items

MISS JANE MESSICK, daughter of Mr. and Mrs. Charlton Messick of 4537 Maryland avenue, will sail Sept. 16 for Europe, where she will spend the winter. She will attend school at De Tours, France, alternating her classes with travel under the chaperonage of the dean of the school. Mr. and Mrs. Messick will accompany their daughter to New York when she sails, and Miss Degenhart of Louisville will take her to her destination.

Mrs. Messick, Miss Messick and Miss Christine Jones, daughter of Mr. and Mrs. C. Norman Jones, returned Sunday night from Georgian Bay, Canada, where the Messick family has had a cottage for the summer. Mr. Messick spent part of the summer in the North.

The young women were graduated in June from Mary Institute and Miss Jones will enter Smith College this fall. Mrs. Jones was in the East for part of the summer.

Mrs. George R. Wendling of 4509 Pershing avenue returned Saturday from Naragansett Pier, R. I., where she was the guest for the summer of her brother-in-law and sister, Mr. and Mrs. Craig Culbertson of New York, at their cottage. She spent a few days in New York en route West. Mr. Wendling preceded her by a week. Their children, Peggy and Anne Haldeman Wendling, who are in Louisville with their grandmother, Mrs. John Avery Haldeman, will return Sept. 15, and Peggy will attend John Burroughs School this fall.

Mr. and Mrs. Thomas H. Wright of 46 Portland place will return to St. Louis, Oct. 15, from Southampton, L. I., where they have a house for the season.

Mr. and Mrs. Charles E. Bascom of 52 Portland place, and their family, are spending the summer at Chatham, Mass. They will return home the middle of September for the opening of John Burroughs School, which their daughter will attend.

Mr. J. Clark Streett of 4218 Lindell boulevard will depart Friday for Wequetonsing, Mich., to join his family, Mrs. Streett and their son, Clark Jr., and accompany them home. They will return to St. Louis next week.

Mrs. Oliver B. Niedringhaus of Forest Park Hotel returned home last night from New York, where she was the guest of her son-in-law and daughter, Mr. and Mrs. Duer McLanahan Mrs. McLanahan was formerly Miss Mary Louise Niedringhaus.

Mr. and Mrs. Woodson K. Woods of 18 Brentmoor have as their guests Mrs. Woods' brother-in-law and sister, Mr. and Mrs. A. J. A. Alexander of Lexington, Ky., and their two sons, Alex Jr. and James, who arrived a week ago, and are being much entertained. They will return to their homes this week. Alexander Jr. is a student at Princeton University.

Miss Betty Collins, daughter of Mrs. Charles Cummings Collins of 4396 Lindell boulevard, will return early in September from Asheville, N. C., where she and her mother have been spending the summer with her sister, Mrs. Humphrey Gifford. She will enter Mary Institute for her senior year and will be with her brother-in-law and sister, Mr. and Mrs. Knox Taussig of 4605 Maryland avenue, until her mother returns later in the fall.

VISITING IN VIRGINIA

—Kandeler Photo.

MISS ELIZABETH CABELL GRAY.

MISS GRAY, daughter of Mr. and Mrs. Cabell Gray of 5955 Clemens avenue, is visiting friends in Howardsville, Va. She will be the guest of relatives in Washington, D. C., before returning home.

Miss Elizabeth Morfit, daughter of Mr. and Mrs. Thomas Garrison Morfit of 5155 Westminster place, who spent a fortnight with Miss Collins in Asheville earlier in the season, will also be a senior at Mary Institute.

Mrs. Ralph Foster Bixby and children of Conway road will return home Monday from Eagle River, Wis., where they were with Mrs. Bixby's mother, Mrs. Henry S. Butler of 5534 Bartmer avenue.

Mrs. Donald Gillette Allen returned yesterday to her home in Des Moines, Ia., after a visit with her parents, Dr. and Mrs. G. N. Seidlitz of 5939 Clemens avenue.

Mr. and Mrs. William J. Krummel have returned from their wedding trip in Canada and are making their home with Mrs. Krummels' parents, Mr. and Mrs. Herbert A. Feldman, at Feldmanor on the Warson and La Due roads, Clayton. They made the trip by motor. Mrs. Krummel was Miss Janice Feldman.

Dr. and Mrs. Bransford Lewis of the Kingsbury apartments are guests at the Georgian Hotel in Evanston, Ill.

Mrs. F. W. Green of 6203 Washington boulevard, and her daughter, Mis Dorothy Green, have returned from a short visit in Chicago. Miss Green, who was the guest of friends in Ludington, Mich., for several weeks, joined her mother in Chicago and accompanied her home.

Miss Margherita Sigillito, daughter of Mr. and Mrs. Vincent Sigillito of 700 Audubon drive, has returned from Springfield, Mo., where she has been visiting her uncle and aunt, Mr. and Mrs. Charles Sansone of the Colonial Hotel.

PLAYGROUND FESTIVAL FOR THE CHILDREN

Thousands at All-Day Picnic in Forest Park; Pantomime at Municipal Theater.

A great helter-skelter of children assembled in Forest Park today for the twenty-first annual Municipal Playground Festival. About 9000 children and parents had arrived at noon, park employes estimated.

It was an all-day picnic crowd and street cars from all sections of the city unloaded noisy hundreds. Festivities began with athletic events of all sorts on the cricket grounds near the golfers' pavilion. Running races, potato races, baseball and volley ball championships, horse shoe pitching and ball throwing were among the events on the program.

Members of the Parks and Playgrounds Association had donated quantities of ice cream and cookies for the children. Hundreds of mothers had donated parcels of lunch. Those children not taking part in scheduled games organized games of their own and spread to all quarters of the park.

In the afternoon 800 children were to take part in a pantomime "Rumpelstiltzkin" on the stage of the Municipal Theater. The principal characters in the piece were: King, Mildred Schorm, of the Buder Playground; First Lord, Virginia Lehrmann, Pontiac Playground; Lollipop, Gertrude Vogt, St. Louis Playground; Miller, Lilly Beard, St. Louis Playground; Milinda, Lela Umberhine, Dakota Playground; Rumpelstiltzkin, Virginia McCarthy, Sherman Playground; Nurse, Jeanette Duffy, Riddick Playground.

A feature event of the program was the singing of the "Star Spangled Banner" by 800 children.

The various events were arranged and presented by the staffs of the municipal playgrounds under the direction of Park Commissioner Pape and Reuben W. Tapperson, Superintendent of Recreation.

FOR STOUT WOMEN
Lane Bryant Basement
SIXTH AND LOCUST
Final Clearance—Wash Dresses
Wednesday

Less Than Half Price — Three Groups! $1 - $2 - $3 — Sizes 40 to 56
August Coat Sale—Final Day Wednesday!

Built-In "Stout Arch" Shoes
Special for Wednesday Only
Mail Orders Overstocks — $4.40 — Many Styles
Great Values!
SIZES TO 11; WIDTHS TO EEE
All Sizes but Not in Every Style

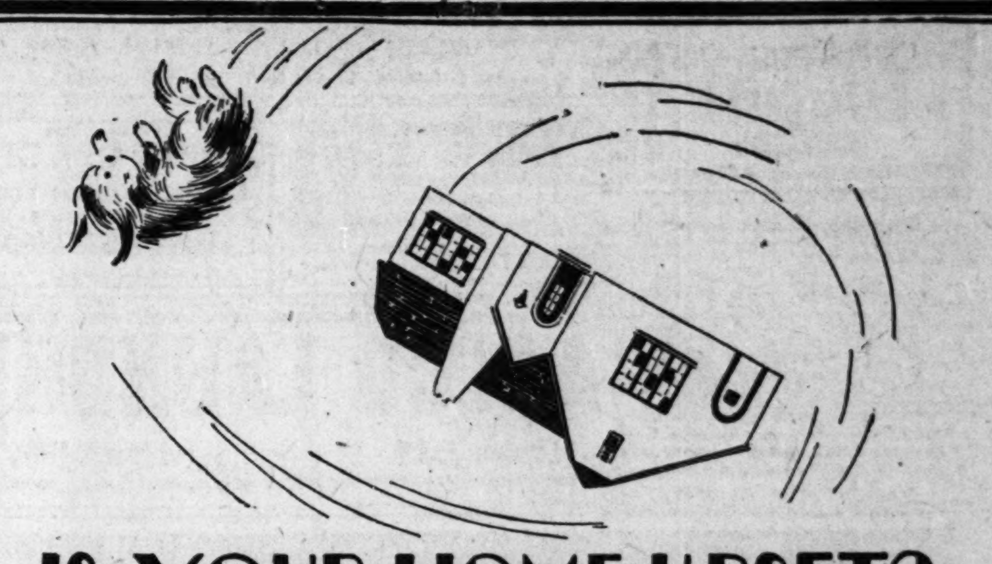

IS YOUR HOME UPSET?

Aren't things going just right this week? Why not let the *"Metropolitan"* relieve you of the laundry? We have every class of service . . . and whether it's one week or 52 . . . we're glad to serve you. Phone Jefferson 1030

THE METROPOLITAN LAUNDRY
4440 OLIVE ST.
One of the Famous
Mid-West LAUNDRIES INCORPORATED

Prufrock-Litton
Fourth and St. Charles

30 Bedroom Suites
Special for Wednesday—Save $32

Saturday is the last day of our Semi-Annual Sale — just four more days in which to make furniture selections at big savings. Thirty of the suites below are offered for Wednesday selling at the sensational price of $93. Be sure to see it if you are in need of bedroom furniture

Store Open Tonight and Wednesday Night Until 10 P. M.

At the Former Price, $125
This Suite Was Priced Low

$93

For This Five-Piece Bedroom Suite
(Wednesday . . . Or While 30 Suites Last)

Regularly $125! This Suite, exactly as shown, is constructed of Spanish walnut veneers with maple overlays, dustproof top and bottom, mahogany drawer bottoms. By selecting this Suite Wednesday you actually save $32. Five pieces include stylish French Vanity, roomy Chest of Drawers, full-size Poster Bed, Bench and Rocker.

Separate Pieces Will Be Sold

Dresser to match, **$35**; Triple-mirror Vanity, not shown, **$39**; French Vanity, shown, **$27**; Chest, **$25**; Chifforobe, **$31**; Poster Bed or Bow-foot Bed, **$27**; Bench or Rocker, **$7**.

Liberal Terms on This Suite

On this Suite, as shown, five pieces, $93, we will allow you to pay as little as $23 cash, balance of $70 in ten equal payments—$7 each month. (No interest is charged.) Or two per cent discount for all cash.

rich and economical
Bluhill
CHEESE

DROPSY TREATED ONE WEEK FREE
Short breathing relieved in 36 to 48 hours; swelling reduced in 15 to 20 days. Regulates the heart, corrects the liver and kidneys. Purifies the entire system. Collum Dropsy Remedy Company, Dept. 33, Atlanta, Ga.

The BUSINESS CARD column in POST-DISPATCH WANTS is a list of LIVE WORKERS who are ANXIOUS to SERVE in many lines.

C-52 Returns to Scott Field.

The non-rigid dirigible, C-52, returned to Scott Field last midnight after a cruise to Joliet and Chanute Field, Ill. The ship passed over Joliet during an American Legion parade, landed at Chanute to refuel, and then headed homeward.

Callouses
Quick, safe, sure relief from painful callouses on the feet.
At all drug and shoe stores
Dr Scholl's Zino-pads
Put one on—the pain is gone

Clear The Pores Of Impurities With Cuticura Soap
Soap, Ointment, Talcum sold everywhere.

AALCO LAUNDRY
Lindell 1593 Lindell 1594

$3000 TAKEN IN HOLDUP OF DAIRY CONCERN'S OFFICE

Fat and Lean Robbers Order 3 Men, 2 Women to "Sit Still," Take Money From Desk Drawer.

A fat robber and a lean robber, both wearing overalls, held up five employes in the Pevely Dairy Co. branch office, 5211 Margaretta avenue, at 3:30 p. m. yesterday and escaped with $3000, the day's receipts.

Parking a stolen automobile outside, the youthful robbers walked to the second floor and held up Murray Whitehead, acting cashier; Albert Onder, branch manager; Fred Van Kranenburgh, a clerk, and Lydia Moore and Alma Meinz, stenographers.

"Sit still," ordered the jovial fat robber, holding two large revolvers. "These 'babies' make a lot of noise when they go off. I hate to shoot anyhow."

The lean robber inspected the contents of the safe and then opened a drawer of Whitehead's desk, disclosing a pile of currency—$3000. He carried a sack under his arm and he compelled Onder to fill the sack, telling him to work fast. Then he and his companion backed downstairs, got in the automobile and were off.

The car was found abandoned later in the neighborhood. It was the property of William Krutzinger, 3908 North Twenty-second street, and had been stolen from in front of 5739 Natural Bridge avenue, where he was working.

A safe in the Pevely branch office was robbed of $2898 cash and $780 in checks April 5. An unsuccessful attempt to loot the safe was made two weeks ago.

Robber Left Memorandum of Combination in Safe.

An absent-minded thief who stole $220 from a safe in the Grimm & Gorly Floral Co., 712 Washington avenue, Sunday night, left his typewritten memorandum of the safe's combination inside of the safe. With the aid of this clew, police are investigating.

John Campbell, 6078 Cates avenue, and Henry Zoellner, 1410 Salisbury street, were waiting for a street car at Cherokee street and Michigan avenue, at 11:55 o'clock when two armed men stepped from an automobile and robbed them of $5.20.

Christ Steiner, 4445 Neosho street, reported a pocketbook containing $40 and a fishing license, was picked from him last night while he was attending an entertainment at Roosevelt High School.

Mrs. David Clippard, 1115A South Newstead avenue, reported $50 and a diamond ring which she valued at $100 were stolen from her home yesterday.

Picnic at City Sanitarium.

Patients at the City Sanitarium will be given a picnic on the Sanitarium grounds at 5300 Arsenal street Saturday afternoon. Dr. E. J. Lee, superintendent, hopes to get several entertainers from St. Louis theaters. Friends and relatives of patients are invited.

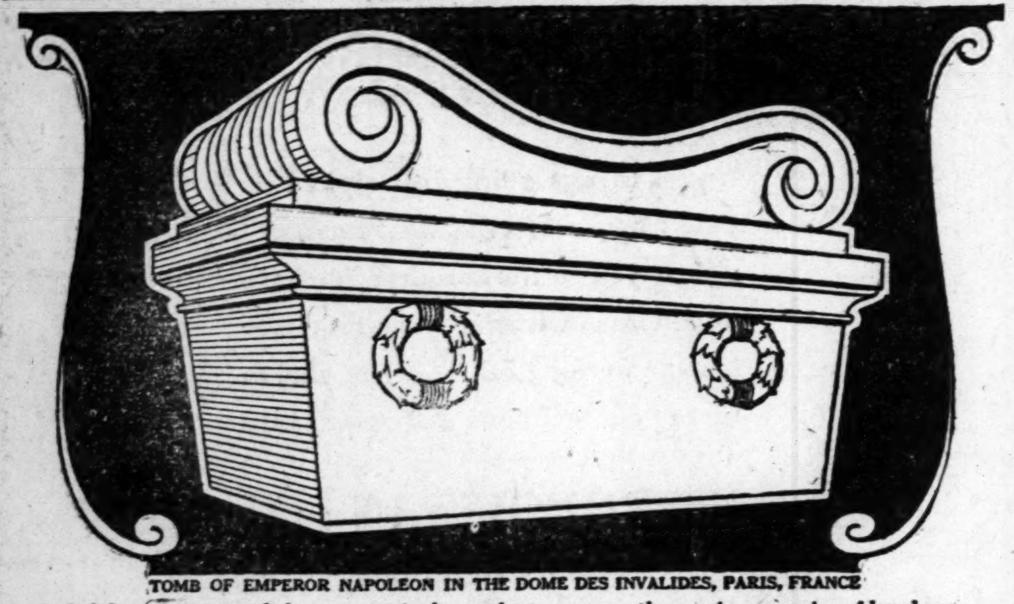
TOMB OF EMPEROR NAPOLEON IN THE DOME DES INVALIDES, PARIS, FRANCE

In helpless sorrow people have unceasingly sought to preserve the precious remains of loved ones. Mortality cannot be avoided for it is the inevitable passing away. It would seem cruel that if in taking away, nature, dependent upon science, could not provide to keep the grave inviolate.

Gardner Udylite Casket

Gardner Udylite Plated Indestructible Steel Casket can be supplied now through your Funeral Director. Gardner Steel Casket, a famous product for generations, which apparently could not be improved, is made a greater Gardner Casket through the application of Udylite Plating. Protection to your loved one is now assured permanent and practically everlasting.

Gardner Udylite is a process of very fine, pure Cadmium plating which becomes an integral part of the steel, making the metal immune to rust and corrosion. This new process gives to the Casket a beautiful finish quite unlike anything ever seen before. The cost is moderate and within the reach of everyone. Your Funeral Director will gladly accept your suggestion.

Gardner Grave Vault is the supreme safeguard against every known element. This vault is reasonable in cost and at the privilege of everyone. Your Funeral Director is prepared and willing to advise you.

No Substitute Has Ever Been Made for Gardner Quality

St. Louis Coffin Co.

St. Louis FREDERICK D. GARDNER, *President* U. S. A.

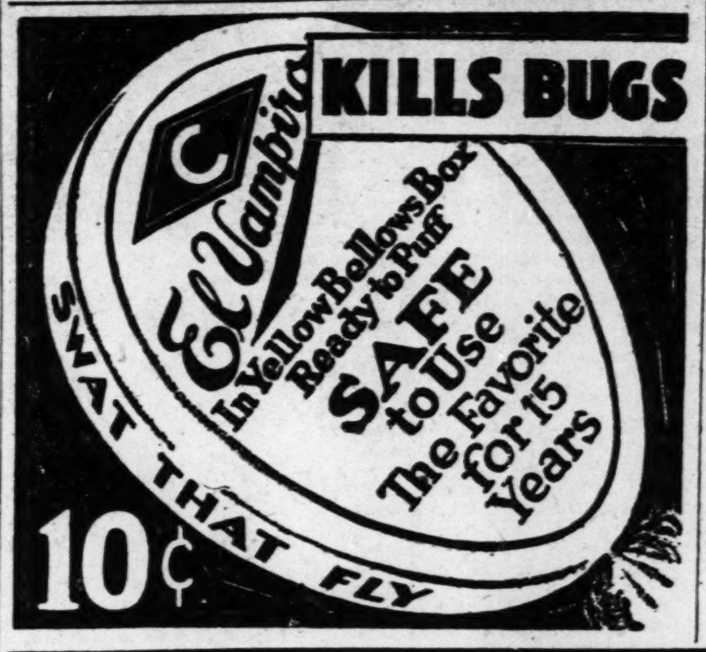

This Is Iced Tea Time—Try Country Club!

Orange Pekoe
Japan—Mixed or Gunpowder Green
½-Lb. Carton, 35c
¼-Lb. **18c** Pkg.
KROGER STORES

SEND your WANT AD to the POST-DISPATCH and GET RESULTS—3-time Ads ALMOST CERTAIN for ANYTHING.

FRIGIDAIRE

Visit Our Downtown Display Room, 917 Locust

A small first payment puts it in your home.

the price is only **$180**

F.O.B DAYTON, OHIO

FRIGIDAIRE saves the money you spend for melting ice. It stops spoilage. It prevents the unseen mold that endangers health. And now it is priced within the reach of every family that has electric current.

Here's a genuine Frigidaire electric refrigerator that is priced at only $180 f. o. b. Dayton. It maintains cold storage temperatures, without ice, without attention—and at low operating cost. See it at our display room today.

THE DEL-HOME LIGHT CO.
3321 Olive St. (at the Lindell Cutoff)
Downtown Display Room, 917 Locust St.

Famous-Barr Co. Basement Mezzanine.
Schlueter & Becker Fifth and State Sts., East St. Louis.
Kroemeke Refrigeration Co., 2802 N. Grand Av.

Also on Display
Gardner Smith Co., Inc. 6254 Delmar Boul.
Modern Electric Shop, Inc. Belleville, Illinois.

Wm. Bauer, 204 N. Kirkwood St., Kirkwood
H. A. Henkel, 309 East Broadway, Alton, Illinois.
Hehner & Evans, Granite City, Illinois.

PRODUCT · OF · GENERAL · MOTORS

Country Club TEA

Country Club TEA

...AD to the POST-DISPATCH and GET ...Ads ALMOST CERTAIN for ANYTHING.

RE

Visit Our Downtown Display Room, 917 Locust

...ayment ... home.

80

F.O.B. DAYTON, OHIO

...y melting ice. ...a mold that ...the reach of

...ator that is ...s cold storage ...—and at low ...y.

...CO.

...St.

...hop, Inc. ...nois.

Wm. Bauer, 204 N. Kirkwood St., Kirkwood

H. A. Henkel, 309 East Broadway, Alton, Illinois.

Hehner & Evans, Granite City, Illinois.

... MOTORS

$1 DOLLAR DAY BARGAINS $1

GLOBE

Men's Dress Shirts — Plain and Fancy BROADCLOTH MADRAS, PERCALE 2 FOR $1

1000 Prs. Men's & Youths' DRESS & WORK PANTS $1 — Values Up to $2.50

Men's $2 HEAVY KHAKI OVERALL SUITS $1

Boys' $1 Heavy Light & dark woolly KNICKERS $1 — 2 PAIRS FOR...

Boys' $2 Woolly LONG PANTS $1

BOYS' 75c DAYTONA WASH PANTS 3 Pairs for $1

CLOSING OUT ALL $1 TO $2 Boys' Wash Suits 2 for $1

HEAVY CANVAS WORK GLOVES 15 Prs. $1

Leather-Palm WORK GLOVES 6 PAIRS, $1

2-POCKET BLUE WORK SHIRTS 3 for $1

BOYS' FANCY PERCALE BLOUSES 4 FOR $1

MEN'S & BOYS' ATHLETIC UNION SUITS 4 FOR $1

MEN'S BALBRIGGAN SHIRTS AND DRAWERS 4 FOR $1

$2 Fancy Rayon UNION SUITS.. $1

CHOICE OF THE HOUSE Men's Straw Hats $1 — Values Up to $5

BOYS' HEAVY BLUE DENIM OVERALLS 2 FOR $1

MEN'S & BOYS' $1 to $2 All-Wool CAPS 2 for $1

Men's 50c Fancy Rayon Socks 5 Pairs, $1

Globe — 8th and FRANKLIN — McANDAU INC.

EAGLE STAMPS — FREE PARKING

GLOBE GLOBE

Field's
WASHINGTON AV., Cor. SIXTH ST.

SILK SPECIALS

SILK REMNANTS — Thousands of yards of gorgeous Silks in many different weaves and colors—regardless of cost, only .... $1.00 A Yard

Washable Plaid, Stripe and Printed Silks — You will find prints, stripes and 40-inch plaids in this group—Silk we have offered at $2.98 yard, only .... $1.00 A Yard

—Fancy Cottons—

MALLINSON'S MISTRESS MARY PRINTS

These Prints are Mallinson's French designs and guaranteed washable and are Mallinson's wonderful quality. Now offered for just one day at........ 3 Yards for $1

BOND'S
Cor. 8th & Olive Sts.
ARCADE BLDG.

MEN'S Fancy HOSE — Made by nationally known factory. 3 Pairs for $1.00 — 75c and $1 values.

SILK TIES — Choice Patterns Regular $1.00 Values 2 for $1

Just a step East of Ninth — Karges QUALITY HOSIERY — 821 LOCUST — Hosiery for Men, Women and Children

ADOLLARDAY You Will Remember!

FULL-FASHIONED QUALITY PURE SILK HOSIERY (Lisle Reinforced)

One Pair $1.00

Including Broken Sizes of No. 33 Safety-Line Hosiery—Shop Early

NOT OFFERED EVERY DOLLAR DAY

At 2 Pairs for $1 — The Day's Big Leader — Some are full-fashioned. All are pure silk first quality. (Lisle Reinforced) Exceptional Offer

At 4 Pairs for $1 — Good House Stockings, Odds and Ends, Silks, Fiber, Lisles — A sacrifice price to afford quick clearance. Shop Early!

School Hosiery Special — 10 Pairs $1 — Broken sizes—full length and Three-Quarter Socks.

$1 A Pair HOSIERY SALE

Lanathan's

Full-Fashioned Heavy Silk and Sheer Chiffon Hose

This group contains some All-Silk and some 4-inch Lisle-Top Hose. Irregulars of Our $1.95 Quality

Colors— Pastel Parchment, Pearl Blush, Flesh Pink, Gunmetal, Atmosphere, Skin, Gray, Nude, Ecstacy, Fawn, White

All Sizes All Colors

Full-Fashioned Sub-Standard Heavy Silk and Chiffon 2 Pairs... $1.50

Mail Orders Filled Promptly

Phone CEntral 4991

Lanathan's HOSIERY CORNER—8TH AND LOCUST

DOLLAR DAY CLEAN-UP

Your Choice of Bargain Basement Summer Footwear $1 — Formerly Priced Up to $6!

PATENT SATIN COLORED KID, ETC.

A QUICK finish for all remaining Summer Footwear in the Bargain Basement. Broken sizes, of course, but a splendid selection of styles, colors and heels, with nearly all sizes in the lot.

SHOEMART "The Place to Buy Shoes" 711 WASHINGTON

A Store for Everybody — BOSTON STORE Broadway and Morgan St. — A Store for Everybody

FINAL SALE OF Ladies' Summer SHOES $1

Dry Goods Specials — Odd Sizes in All Selections
Hope Muslin—for all uses. Limit 10 yards to a customer—10 yards $1.00
Bedspreads — $2 val. 80x105—blue, rose, gold. Spread and bolster combined—Each $1.00
5-Pc. Ruffle Curtain Set — with colored overlocked stitch ruffles. Valance and tiebacks—$1.50 val. $1.00

LINOLEUM 4 Yards Wide — Genuine Cork Linoleum with burlap back, extra heavy grade, 4 yards wide. Special at 2 Sq. Yds. $1

FELT-BASE FLOORCOVERING 2 Yards Wide 3 Sq. Yds. $1

Linoleum Dept.—Third Floor

MOTHERS!! Here Are BOYS' SCHOOL SUITS $1.00 Each Piece — Coat, $1; Vest, $1; Knickers, $1; Long Pants, $1 — Buy What the Boy Needs

MEN'S WORK PANTS $1 Sizes 29 to 42

LINOLEUM DEPT.—THIRD FLOOR LINOLEUM DEPT.—THIRD FLOOR

Rogers 619 N. Broadway

Dollar-Day Specials — Sensational Shoe CLEARANCE — A remarkable assortment of newest Midsummer styles in popular colors

Plenty of styles.

The Biggest Shoe Values in Town $1 — Pumps, Straps, Ties, in all heels.

Over 1500 pairs of higher-priced Footwear at gigantic price slashes. $1.88 Values to $4.00

Sizes are 2½ to 4, 6 to 8. Come early for best selection.

Mulvihill's 112-114 North 12th St. Corner 12th and Pine Sts.

40 YEARS OF GOOD SERVICE

SPECIALS FOR DOLLAR DAY $1

Iced Tea Set—Consisting of pitcher and six glasses $1
3-Piece Console Set—Consisting of bowl and two candlesticks, colored glass in various colors ... $1
Rag Rugs—27x54 inches $1
Two Garbage Pails $1
Two Camp Stools $1
Aluminum Coffee Percolator—2½-qt. capacity $1
Aluminum Teakettle—Five-qt. capacity $1
Silk Lamp Shades—Odds and ends from our Midsummer Sale—were $8 to $12 .... $1
75c Columbia Records 4 for $1

Folding Chairs Rented for All Occasions

Post Dollar Day Specials
SAFETY MATCHES—2 gross boxes.......... $1.00
Chesterfields, Camels, Clowns, Piedmonts — CARTON $1.16
Granger Rough Cut.... POUND 75c
Prince Albert, Velvet, Tuxedo, Wellington... 12c
MATCHES—Per dozen boxes............ 5c

ST. LOUIS' MOST POPULAR CIGAR STORE

Tom Kearney 407 Walnut

"Quality" Wet Wash

Two 20-Minute Suds and Seven Rinses

—No Lost Clothes—

SPECIAL Thursdays—Fridays Saturdays

20 Lbs., Wet Wash $1

Bed and table linen and towels ironed—a small extra charge.

Call CAbany 2004

Addison's 517-519 Washington Av.

DOLLAR DAY

347 pairs ladies' Slippers, factory checked, includes patents, satins and white kid and combinations. Mostly small sizes, but all sizes in lot.

All Sizes On Sale Wednesday at.. $1.00 Pair

400 Pairs Ladies' Slippers — Patents, satins, white kid and blonde kid combinations......... $1 Each — $2 a Pair

ALL-LEATHER HOUSE SLIPPERS Soft as a Glove, All Sizes, Special.... $1.00 Pair

Imported English Golf Balls 3 for $1.00

Monarch Outing Jugs — Stone lining, easily cleaned; will keep foods or liquids hot or cold $1

White Enamel Steel Kitchen Stool — 24 inches high $1

Step Stool — Hardwood finish, 24 inches high.. $1

Ventilated Feather Pillows — Size 18x20, covered, fine Art ticking $1

BUETTNER'S "A Good Place to Buy Furniture" N. W. Cor. Washington at 9th

Margaret Maule Marcel Shop INC.

—$1.00 SPECIALS—

Our Latest $25 Realistic Permanent Wave for $1 PER CURL—Heads Average 16 to 20 Curls
This Work Done by MISS MAULE, Personally

If the permanent wave you have at present is not satisfactory, Miss Maule can take it out with her special process and give you a realistic that needs no finger or comb setting. Your first cost is the last cost. Consult Miss Maule at once.

Special price on Leonoil and Eugene Permanent Wave........ $10
Hot Oil Treatment $1.00
Belcano Facial $1.00
Shampoo, Marcel or Finger Wave.. $1.00
Mecto Hair Dyeing $7.50

Miss Maule gives Personal Service in all hair dyeing
Expert Hair Cutting—Men Barbers

7th & ST. CHARLES (Elevator Service)

CEntral 1911 —Second Floor

We Will RESILVER Your Old MIRRORS

2 Square Feet for $1.00

Polychrome Frames. Also Venetian Mirrors Remade From Old Mirrors.
All Other Sizes Accordingly
Out of the high-rent district is why we can do your work for so little money. We call for and deliver orders for 15 days only.

ST. LOUIS FRAMING & RESILVERING CO. Phone PArkview 3230 6154 Gambleton Place

Combination Merchants' Dollar Day in the Post-Dispatch offers thrifty buyers many rare bargains.

SUGAR 17 LBS. C. & H. CANE GRANULATED With $1.00 Other Goods $1
3 LBS. GOOD COFFEE Whole, Ground or Pulverized $1
3 POUNDS TEA Green, Black or Mixed $1
4 One-Pound Jars Pure Grape Jam or Jelly $1.00
ROYAL PURPLE GRAPE JUICE 4 PINT BOTTLES. Reg. $1.40 Value.. $1.00
$10 Eagle Stamps with 4 lbs. pure Dutch Cocoa $1

COMBINATION OFFER — 1 lb. Pure Dutch Cocoa. 3 lbs. Free Running Salt. 1 lb. Peanut Butter..... 1 bottle pure Lemon Ext. 1 bottle pure Van. Ext. and $5.00 worth Eagle Stamps, all for $1

GEO. COUSINS TEA CO. Blenders of Coffee and Tea 4 SOUTH BROADWAY
WHY CARRY IT? Order by Phone—MAin 2551-2552
Satisfaction Guaranteed or Money Refunded

$1.00 Each Library Zylo Frames — SPLIT JOINT UNUSUAL OFFERING Wednesday and Thursday Only

KRYPTOK INVISIBLE BIFOCALS LENSES ONLY Far and Near Seeing (Spherical Combinations) Wednesday and Thursday Only $6.75 A PAIR

Your Eyes Examined The Moritz Method INCLUDES THE OCULIST, THE OPTOMETRIST AND OPTICIAN CONSULTATION FREE

MORITZ OPTICAL CO. 609 N. BROADWAY Corner Washington Avenue

FREE A valuable thermometer to anyone bringing in this ad.

STOP and SHOP — WISCONSIN CREAMERY

FIVE STORES — 6th & Lucas 6230 Easton 1428 Salisbury 2705 Cherokee 1223 S. Broadway

The Recognized Leader SPECIAL 3 3-LB. CANS FOR.. $1.00 — 3 Can Limit — Regular Price, 60c Can

AMERICAN MAID MALT LEADS ALL OTHERS In Body-Strength and Flavor

"Once Tried You Will Always Use It"

$1.00 DARK ZYLO LIBRARY FRAME Feather Weight Wednesday & Thursday

Genuine deep-curved toric bifocal Lenses—Two visions in one—for near and far, with frame and examination. $3.95 Complete

"Better Eye Service at Popular Prices"

DR. H. J. SINGMAN OPTOMETRIST 7th and St. Charles JOHNSON BROS. DRUG CO.

Dollar Day Specials

Boston Fern or 15 Choice Gladioli $1 Each Delivered

Grimm & Gorly 712 Washington — Same Prices Effective in East St. Louis Store

AMUSEMENTS

AMERICAN THEATER
Beginning Sun. Night Sept. 4 TWICE DAILY 2:30—8:30
SEATS NOW SELLING IN ADVANCE
Greatest Picture Ever Made
OLD IRONSIDES
A Paramount Picture
SHOWN on the WORLD'S LARGEST SCREEN
NIGHTS, 50c, $1, $1.50 — All Seats
MATINEES, 50c, 75c, $1 — Reserved

ORPHEUM Ninth and St. Charles
Orpheum Circuit Vaudeville and Photoplays
Tonight, Entire Main Floor, All Seats Reserved, 75c; Balcony, 50c
OPENING BILL OF SEASON!
VANNESSI
The Fascinating Exotic Dance Star
FREDA & PALACE
LILLIAN FITZGERALD
OTHER GALA FEATURES
—Photoplay—
"THE KID SISTER"
A Drama of Backstage Loves,
With MARGUERITE DE LA MOTTE
Next Week—Famous Concert Artiste
ISA KREMER
who is making her Vaudeville Debut.

The Cool **GRAND** OPERA HOUSE
11 A. M.—CONTINUOUS—12 M.
WHAT PRICE GLORY
Mats. Daily 25c — With a Gala Vaudeville Show

GARRICK 2:15 8:15 **Now**
Only Burlesque Theater in St. Louis
DIXON'S ALL NEW "BIG REVUE!"
—And Last Week—
DEMPSEY-SHARKEY FIGHT FILMS! — Double Show
Phone MAin 2651—We Hold Seats

CASTLE BALL ROOM
Olive Street at 29th
Opens Saturday Eve., Sept. 3d
BROOKE JOHNS, BANJO BUDDY
DEWEY BROCKMEYER
AND HIS ORCHESTRA SUPREME
$10,000 Expended in Beautifying Castle Ball Room

PHOTOPLAY THEATERS

NOW PLAYING—
First Time at Popular Prices—
At 10, 12, 2, 4, 6, 8, 10
LOEW'S STATE
Washington, at 8TH—35c Mats. Till 6 P. M.
"THE BIG PARADE"
A Metro-Goldwyn-Mayer Production
Directed by KING VIDOR
—Starring—
JOHN GILBERT
RENEE ADOREE
KARL DANE
With NewYorkMusic&'Effects'

The Chariots Are Coming! WATCH FOR— "BEN-HUR"

Woman Tortured in $3000 Robbery

CHICAGO, Aug. 30.—Two robbers yesterday tortured Mrs. Mary Volkeller, 60 years old, at her home until she revealed the hiding place of $3000 worth of jewelry and silverware. They escaped after locking her in a closet. A towel was bound about her face. Each demand for the hiding place of the valuables was followed by a twist until her face was bruised. Her ears also were badly cut as they wrenched off her earrings. She is in a serious condition.

PHOTOPLAY THEATERS

KING'S GARDEN
Kingshighway at Delmar
Now Playing!
"RESURRECTION"
With DOLORES DEL RIO—ROD LA ROQUE

MORE RECORDS FOR "BEAU GESTE"
Ambassador Will Open Its Doors at 9:45 A. M. to Care for the Crowds!
35-Cent Bargain Matinee from 9:45 A.M. to 1 P.M.

Skouras Theaters
AMBASSADOR
First Time at Popular Prices
"BEAU GESTE"
with RONALD COLMAN
Choice Seats 5:30 to 6 P. M.
and HERBERT RAWLINSON in "What a Girl," with Peggy Bernier

MISSOURI
A Stupendous Spectacle
"Metropolis"
Will St. Louis Be Like This 1000 Years From Now?
On the Stage
"YOUNG AMERICA"
Featuring Sixteen Peppy, Youthful Entertainers
35c Matinee Till 6:30 P. M.

LYRIC SKYDOME
JEAN HERSHOLT in "THE OLD SOAK"
With Louise Fazenda

ST. LOUIS Grand at Delmar
ORPHEUM CIRCUIT VAUDEVILLE and the Best Feature Photoplays
1 P. M.—CONTINUOUS—11 P. M.
AIR TEMPERED FOR YOUR COMFORT
OPENING BILL OF OUR 1927-28 SEASON
Celebrating the 40th Anniversary of the Orpheum Circuit.
WALLACE EDDINGER
The Eminent Broadway Star
In "THINGS COULD BE WORSE"
Banjo-Land
With a Big Company of Entertainers
BURNS & ALLEN
The Musical Comedy Favorites
OTHER GALA FEATURES
JULIUS K. JOHNSON at the Organ
—PHOTOPLAY—
Rod La Rocque IN "THE FIGHTING EAGLE"
A Glittering Romance of a Reckless Lover, adapted from Conan Doyle's "The Adventures of Gerard," with PHYLLIS HAVER and other stars.

Matinee Today, 35c; Children, 15c

RENT your HOUSE to DESIRABLE TENANTS by ADVERTISING your vacancies through Post-Dispatch WANTS.

TODAYS PHOTO PLAY INDEX

ASHLAND 3520 Newstead	Double Program "Catch as Catch Can" & "Arizona Bound"
Bremen Theater 20th and Bremen	"Rubber Heels" and "The Big Stunt" Souvenirs to Ladies
CHOUTEAU Jeff. and Chouteau	Double Prog. "Heart of Salome" & "Riding Rascals"
EMBASSY 4938 Delmar	Double Program "MR. WU" and "GRASS"
FAIRY 5640 Easton	Double Program "The Tender Hour" & "Yours to Command"
IRMA Theater 6324 Bartmer Av.	THUNDER in "The Silent Avenger" and Comedy
KING BEE 1710 N. Jefferson	Double Program "OH, BABY" and "DEARIE"
Kirkwood Kirkwood, Mo.	All-Star Cast in "The Magic Garden" Comedy and Views
KNICKERBOCKER 3145 Park	Double Program "Calgary Stampede" & "Altars of Desire"
McNAIR McNair-Pestalozzi	"The Enchanted Island" and "The Unknown Cavalier"
MACKLIND 5415 Arsenal	Double Program "THE CLOWNS" and "OH, BABY"
MOGLER 9th and Bremen	"Rubber Heels" and "The Big Stunt" Souvenirs to Ladies
New SHENANDOAH Bdwy & Shenandoah	Mildred Davis and Lloyd Hughes in "Too Many Crooks"
Newstead 4366 Lee Av.	Double Program "RITZY" and "The Down Grade"
O'FALLON 4024 W. Florissant	"Johnny Get Your Hair Cut" and Our Gang Comedy
PALM Union and Greer	"The Popular Sin" and "Butterflies in the Rain"
PAULINE Lillian and Claxton	DOUBLE PROGRAM "Rich But Honest" "Arizona Whirlwind"
Pestalozzi 2841 Pestalozzi St.	Double Program "The Heart Thief" & "Western Courage"
QUEENS 4700 Maffitt	COLLEEN MOORE in "Naughty But Nice"
RITZ Grand and Juniata	Double Prog.: "THE FOURTH COMMANDMENT" with Belle Bennett, and "TAXI! TAXI!" the Laugh Success, with Edward Everett Horton & Marian Nixon. Coming Soon "What Price Glory"
ROBIN 5479 Robin Av.	"DEARIE" Comedy and Variety
UNION Union and Easton	Double Program "Heaven on Earth" and "Dance Magic"
WELLSTON 6228 Easton	Double Program "LOVERS" and "Arizona Bound"

OPEN EVENINGS BY APPOINTMENT — Open Daily 8:30 A. M. to 6 P. M. — PHONE GARFIELD 6662

COMPLETE SUITES
At Remarkable Savings

Convenient Terms — $1.50 Per Week

"Beautiful" 21-Pc. Living-Room Outfit

Welch's supreme triumph!—In full meaning of the phrase we offer this exceptional value. The thrifty furniture buyer's chance to really "save." Only a limited number of these Outfits, so come "Early!" Outfit comprises—a 2-piece "Kroehler" bed-davenport suite, upholstered in velour; highly finished davenport table, Italian Renaissance design; console mirror, lacquered console table, magazine rack, 2 Axminster rugs, bridge lamp and shade, tapestry table scarf, 2 rayon cushions, metal smoker, mahogany-finished end table, 2 electric torcheres, pair book ends and 2 beautiful pictures. . .

$119

LIBERAL ALLOWANCE FOR YOUR OLD FURNITURE

Welch & Co
FURNITURE & MUSICAL INSTRUMENTS
1105-1107-1109 OLIVE ST.

50 MILES FREE DELIVERY

CEMETERIES

OAK GROVE THE CEMETERY UNUSUAL and MAUSOLEUM
CAbany 8606. GArfield 8331. (c62)

New ST. MARCUS The Cemetery of Natural Beauty
Inspection invited. RIv. 0227. (c55)

UNDERTAKERS

FRANK B. BLOEMKER, JR., is now connected with WACKER-HELDERLE UNDERTAKING CO.

GERAGHTY Office: 4822 Easton Av.
L-I-N-D-E-L-L B-L. A-T B-O-Y-L-E
Phone FOrest 0281. JEfferson 3608 (c62)

DEATHS

ALEXANDER—Entered into rest Sunday, Aug. 28, at 3 p. m., at the Masonic home, 5351 Delmar bl., Miss Jennie Alexander.
Funeral from Hauck & Schmitt Parlors, 3732 South Grand Bl., Wednesday, Aug. 31, 2 p. m. Interment Park Lawn Cemetery.
Deceased was a member of Venus Chapter No. 153, O. E. S. (c)

BALZ—Entered into rest on Sunday, Aug. 28, 1927, at 10:05 a. m., Leonhard Balz, beloved husband of the late Wilhelmina Balz (nee Seiber), dear father, father-in-law, grandfather and great-grandfather, aged 83 years.
Funeral from the Leidner chapel, 2223 St. Louis avenue, Thursday, Sept. 1, at 1:15 p. m., to Millstadt, Ill. (c3)

BEGEMANN—Entered into rest on Sunday, Aug. 28, 1927, at Chicago, Ill., Carl Edward Begemann, beloved son of Charles and Marguerite Begemann (nee Buss), dear brother of Mrs. Lily Fogg and Fred Begemann and our dear brother-in-law and uncle, aged 33 years.
Remains will lie in state at home, 2933A Greer avenue, up to 11 a. m., Wednesday, Aug. 31, thence removed to the Leidner chapel, 2223 St. Louis avenue. Funeral same day, 2:30 p. m., to New Bethlehem Cemetery. (c)

BENJAMIN—Entered into rest on Monday, Aug. 29, 1927, at 9:30 a. m., Herman Benjamin, dearly beloved husband of Paulina Benjamin, and our dear father, father-in-law, grandfather and uncle in his 68th year.
Funeral Thursday, Sept. 1, at 2 p. m., from the George L. Pleitsch chapel, 5966 Easton avenue, to SS. Peter and Paul Cemetery. (c)

BOHN—On Monday, Aug. 29, 1927, at 6:06 a. m., Charles Bohn of 1524 South Twelfth street, beloved husband of Ella Bohn (nee Saur), dear father of Violet and Warren Bohn, dear son of Louise Bohn, our dear brother, brother-in-law and uncle, in his forty-fifth year.
Funeral from Wacker-Helderle chapel, 3634 Gravois avenue, Wednesday, Aug. 31, at 3 p. m., to SS. Peter and Paul's Cemetery. (c2)

BRANDT—Entered into rest on Monday, Aug. 29, 1927, at 5:30 p. m., Frederick W. Brandt of 2221A Mullanphy street, dear son of Henrietta Brandt (nee Schnittker) and of the late Charles Brandt, dear brother of Charles William J. Brandt and Mrs. Louise Lehde, and our dear brother-in-law and uncle, aged 56 years.
Funeral from the Leidner chapel, 2223 St. Louis avenue, Thursday, Sept. 1, at 2:30 p. m. to Zion Cemetery. Deceased was a member of Bricklayers' and Masons' Union, Local No. 1. (c3)

BROWN-McNAMARA—Entered into rest on Sunday, Aug. 28, 1927, at 5:45 p. m., Katherine Brown (nee McNamara), beloved wife of Hugh P. Brown, dear mother of Laura and Mary Brown, dear daughter of Daniel T. McNamara and the late Mary McNamara (nee O'Donnell), dear sister of Thomas J., John J., Daniel F., Alice and the late Mary McNamara, our dear sister-in-law, aunt, niece and cousin, at the age of 38 years.
Funeral Wednesday, Aug. 31, at 8:30 a. m., from the Bensiek-Niehaus new funeral home, 1431 Union boulevard, to Holy Rosary Church. Interment Calvary Cemetery. (c2)

DUNN—Entered into rest on Monday, Aug. 29, 1927, at 8 p. m., Anne Dunn, widow of the late Patrick Dunn, dear grandmother of Marie, Catherine, John, Joseph and Anne Soraghan.
Funeral from Cullinane Bros.' funeral parlors, 1710 North Grand boulevard, Wednesday, Aug. 31, at 9:30 a. m., to Holy Rosary Church. Interment in Calvary Cemetery. Please omit flowers. (c)

HAGAN—Entered into rest on Sunday, August 28, 1927, at 3:35 a. m., Stella Hagan (nee Maudrich), wife of James A. Hagan, dearly beloved mother of Hazel, Leonora, James, Bernice and Oliver Hagan, dear sister of Mae Eise and Hattie Kessler (need Maudrich), our dear mother-in-law, sister-in-law and aunt, at the age of 47 years.
Funeral on Wednesday, August 31, at 8:30 a. m., from Bromschwig's funeral home, 4740 West Florissant avenue, to Holy Ghost Church. Interment in Bethany Cemetery. (c2)

HODGINS—Entered into rest on Tuesday, Aug. 30, 1927, at 6:25 a. m., Leslie G. Hodgins, beloved son of S. G. Hodgins and dear brother of Thomas E. Hodgins and Mrs. Paul F. Thias.
Due notice of funeral from the residence of his sister, Mrs. Paul F. Thias, 4350 Itaska avenue. (c)

HOLZMARK—On Monday, Aug. 29, 1927, Frances Holzmark, relict of the late Isadore Holzmark, mother of William Holzmark.
Funeral from Berger chapel, 4715 McPherson avenue, on Wednesday, Aug. 31 at 10 a. m. (c)

IVES—At Luzerne, Switzerland, Aug. 26, 1927, Margaret Lackland Ives, widow of Halsey C. Ives and daughter of the late Rufus J. Lackland.
Notice of funeral later.

JESSE—Entered into rest on Monday, Aug. 29, 1927, at 12:20 a. m., Frank R. Jesse, beloved husband of Bulah Williams Jesse, dear father of Mary Ruth and Martha Katherine Jesse.
Remains at the Kron chapel, 2707 North Grand boulevard, until Wednesday, Aug. 31, at 9 a. m. Remains in state at the Scottish Rite Cathedral after 9 a. m. until time of service, 2 p. m. same day. Deceased was a member of Algabil Lodge No. 544, A. F. and A. M.; grand secretary of the Grand Lodge of Missouri, past grand master of Grand Lodge of Missouri; Missouri Chapter No. 1, R. A. M.; Hiram Council No. 1, R. S. M.; Crusade Commandery No. 23, K. T., of Mexico, Mo.; Scottish Rite, Moolah Temple, Alhambra Grotto and Red Cross Constantine. (c)

KOCH—Entered into rest on Monday, Aug. 29, 1927, at 6:30 a. m., Henry Koch, dear father of Mrs. Amalia Nickolaus, Charlotte, Henry Jr., Earnst and John Koch, dear brother of Mrs. Charlotte Fanter, father-in-law, grandfather, great-grandfather and uncle, in his eightieth year.
Funeral from the family residence, 4562 Arco avenue, on Wednesday, Aug. 31, at 1:30 p. m. Interment St. John's Cemetery. Deceased was a member of St. Ferdinand Township Farmers' Club. (c2)

LITTEKEN—Entered into rest on Monday, Aug. 29, 1927, at 5 p. m., Beatrice Litteken, darling daughter of William and the late Clara Litteken (nee Piel), beloved sister of Clara C. Litteken and our dear granddaughter, niece and cousin, in her 4th year.
Funeral Thursday, Sept. 1, at 9:30 a. m., from the George L. Pleitsch chapel, 5966 Easton avenue to Sacred Heart Cemetery, Florissant, Mo. (c)

LIVELY—Entered into rest on Wednesday, Aug. 24, 1927, Robert Lively, beloved husband of the late Josephine Lively (nee Miller), son of Jerry and Susan Lively, brother of John and Joseph Lively.
Funeral from Arthur J. Donnelly's parlors, Twenty-first and Wash streets, on Wednesday morning, Aug. 31, at 9 o'clock. Interment in Calvary Cemetery.

McDOWELL—Betty Mae McDowell, aged 10 years; beloved daughter of James L. and Louise Mellow McDowell, dear sister of Martha, Robert and Helen Louise McDowell.
Funeral from residence, 6641 Vermont avenue, Thursday, Sept. 1, at 2:30 p. m., to Haven Street Methodist Church. Valhalla Cemetery. (c3)

MORCHER-SCHIEBER—Entered into rest on Tuesday, Aug. 30, 1927, at 6:30 a. m., Louise Morcher (nee Schieber), 4491 Lee avenue, beloved wife of the late William Morcher, dear daughter of Mrs. Rosina Schieber (nee Scheu) and the late Carl Schieber, dear sister of Anna, Pauline and Charles Schieber, Mrs. Carl Oesmann, Mrs. John Bracke, Mrs. Charles Munsch, and the late Clara Schieber, our dear sister-in-law and aunt.
Funeral Thursday, Sept. 1, at 2:30 p. m., from Math. Hermann & Son chapel, Fair and West Florissant avenues. Interment in Friedens Cemetery. (c3)

NEILL—Entered into rest on Monday, Aug. 29, 1927, at 2:20 p. m., Charles W. Neill, dear brother of Dora Neill and our dear brother-in-law and uncle.
Funeral from Kriegshauser chapel, 4104 Manchester avenue, on Wednesday, Aug. 31, at 9:30 a. m. Interment Wright City, Mo. Motor. (c)

PAPIN—Entered into rest on Sunday, Aug. 28, 1927, at 6 p. m., Elizabeth Papin (nee Scherer), beloved wife of the late Joseph Papin, dear mother of Edward J. Papin, Ida Waldrof, Julia Shanessy, Emma Reznick, Joseph E. Papin and L. Zeis-Schmitt, dear sister of Edward, Frank and Helen Scherer and Emma Papin, our dear mother-in-law, sister-in-law, grandmother and aunt, aged 66 years.
Funeral Wednesday, Aug. 31, at 8:30 a. m., from residence, 5407 Idaho avenue, to St. Cecilia's Church. Interment at SS. Peter and Paul's Cemetery. (Robert's service.) (c2)

PFUND—Constant J., at San Francisco, Cal.
Chicago and Denver paper please copy.

PIENING—Entered into rest Aug. 29, 1927, at 5:30 a. m., Edward Piening, dear husband of Lucille Piening (nee Fossett), dear father of Merril Lee Piening and dear son of Fredericke Piening, and our dear brother, in his thirty-sixth year.
Funeral Wednesday, Aug. 31, at 3 p. m., from Bopp chapel, Kirkwood. Interment Lake Charles Cemetery. (c)

PREISSLE—Entered into rest on Sunday, Aug. 28, 1927, at 4:10 a. m., Karl S. Preissle of 3965 Russell boulevard, beloved father of Henrietta J. Preissle, dear son of Frank P. and Henrietta Preissle (nee Schweickardt), dear brother of Frank P. Preissle Jr., and our dear brother-in-law, cousin, nephew and uncle.
Funeral on Wednesday, Aug. 31, at 1:30 p. m., from Ziegenhein Bros. chapel, 2623 Cherokee street, to St. Matthews Cemetery. (c2)

REYNOLDS—Entered into rest on Monday, Aug. 29, 1927, at 11 o'clock p. m., Eugene J. Reynolds, beloved husband of Rose Reynolds (nee Yeager), dear son of Rebecca Reynolds, dear brother of Mrs. J. M. Meloy and Mrs. F. B. Higgins.
Funeral from Arthur J. Donnelly's parlors, 3846 Lindell boulevard, on Thursday morning, Sept. 1, at 8:30 o'clock, to St. Bridget's Church. Interment in Calvary Cemetery. Deceased was a member of St. Louis Fire Department, Engine Co. No. 41, and Kain Council No. 828, K. of C.

RIEGERT—On Monday, Aug. 29, 1927, at 10:40 p. m., Robert Russell Riegert, darling son of Alois and Celia Riegert, darling Cherokee street, dear brother of Alois Jr., August and Ruth Riegert, and our dear grandson, nephew and cousin, at the age of 2 years and 8 months.
Funeral Thursday, Sept. 1, at 2:30 p. m., to Old St. Marcus Cemetery. (c3)

SCHARNBERGER—On Monday, Aug. 29, 1927, at 5:30 a. m., Frank Scharnberger of 5014 Idaho avenue, beloved husband of Bertha Scharnberger (nee Knell) and dear father of Florence and Eleanore Scharnberger, and our dear brother, brother-in-law, son-in-law and uncle, aged 61 years.
Funeral from the Schumacher funeral home, 3013 Meramec street, Wednesday, Aug. 31, at 2 p. m., to Park Lawn Cemetery. (c2)

SCHMIDT—Entered into rest eternal on Monday, Aug. 29, 1927, at 7 a. m., Caroline Kilgen Schmidt of 3915 West Pine boulevard, beloved wife of the late Ferdinand Schmidt, dear sister of Charles C., George J. and the late Henry and Rudolph Kilgen, at the age of 74 years.
Funeral on Wednesday, Aug. 31, at 3 p. m., from Ziegenhein Bros.' chapel, 2623 Cherokee street, to Bellefontaine Cemetery.

SCHNIETZ—Entered into rest at 3180 Nebraska avenue, on Monday, Aug. 29, 1927, at 2:30 p. m., Henry Schnietz, relict of the late Cathrine Schnietz (nee Treinen), dear father of Harry M. and Lawrenz V. Schnietz, our dear father-in-law, grandfather, brother-in-law and uncle, aged 82 years.
Funeral from Gebken's new chapel, Gravois and Texas avenues, Thursday, Sept. 1, at 8:30 a. m., to St. Francis de Sales' Church. Interment in SS. Peter and Paul's Cemetery. Deceased was a member of St. Francis de Sales' Benevolent Society. (c3)

SHELTON-KELLY-CREMINS—Entered into rest suddenly on Monday, Aug. 29, 1927, at 4:30 o'clock p. m., Julia Shelton-Kelly-Cremins, beloved wife of Timothy Cremins, dear mother of Officer Charles M. Shelton and Mrs. Josephine Stapleton, and our dear grandmother.
Funeral from family residence, 4437 Maffitt avenue, on Thursday morning, Sept. 1, at 8 o'clock, to Visitation Church. Interment in Calvary Cemetery. Deceased was a member of Jewel Review No. 21 and Holy Family Sodality.

SMYTH—Entered into rest on Sunday, August 28, 1927, at 1:20 o'clock p. m., George H. Smyth, beloved brother of Herbert M. Smyth and Mrs. D. O. Bell and the late Walter E. Smyth.
Funeral from Arthur J. Donnelly's parlors, 3846 Lindell boulevard, on Wednesday afternoon, August 31, at 2 o'clock. Interment in St. Peter's Cemetery. (c)

STEFFEN—Entered into rest Monday, Aug. 29, 1927, at 9:27 p. m., May Steffen (nee Werning), beloved wife of Harry Steffen, dear mother of Dorothy Steffen, dear daughter, sister, sister-in-law and aunt, at the age of 34 years.
Funeral from the residence, 1832A Gratiot street, Thursday, Sept. 1, 1927, at 8:30 a. m., to the Holy Angels' Church. Interment in Calvary Cemetery. (c)

TRAVERS—On Tuesday, Aug. 30, 1927, at 5:15 a. m., Dorothy Ann Travers, darling daughter of John P. and Gertrude Travers (nee Oliver), dear sister of Mary, Olive, John and Robert Travers, aged 11 months and 6 days.
Funeral from Anthony J. Donnelly parlors, 3846 Lindell boulevard, on Wednesday afternoon, Aug. 31, at 3:30 p. m. Interment Calvary Cemetery. (c)

VOELKERDING—Aug. 30, 1927, at 2:45 a. m., Julia Voelkerding (nee Dieckhaus), beloved wife of Theodore Voelkerding Sr., dear mother of Theodore H. Jr., Walter J., Vincent E., Richard F., Werner H. and Julia Voelkerding.
Funeral Thursday at 10 a. m., from family residence, to St. Vincent Catholic Church and Cemetery at Dutzow, Mo. Please omit flowers. (c3)

WALDORF—Entered into rest on Sunday, Aug. 28, 1927, at 11:20 p. m., Wesley J. Waldorf, beloved husband of Ida Waldorf (nee Couse), dear father of Wesley and Loretta, our dear son, son-in-law, brother, brother-in-law and uncle, aged 37 years.
Funeral from the Leidner chapel, 2223 St. Louis avenue Wednesday, Aug. 31, at 9 a. m., thence to Barnhart, Mo. (Motor.)

WALSH—At his residence, 1730 Nicholson place, on Monday, Aug. 29, 1927, at 4:25 p. m., Michael Walsh, husband of the late Mary Lyons Walsh, dear father of Michael, Loretta, John and Robert Walsh, Mrs. H. Ellis, Mrs. J. E. Quinn and Mrs. L. G. Beadles, and the late David Walsh and Mrs. Nellie Kelly and dear grandfather.
Funeral from Arthur J. Donnelly's parlors, 3846 Lindell boulevard, on Thursday morning, Sept. 1, at 8:30 o'clock, to St. Joseph Church, Park and Armstrong avenues. Interment in Calvary Cemetery. (c)

WINTERS—At his residence, 5945 Washington boulevard, on Tuesday, Aug. 30, 1927, at 6 o'clock a. m., Joseph A. Winters, beloved husband of Minta Halvey Winters, dear father of Mary Jane Winters, brother of Kate Winters, Mrs. L. A. Paule, Mrs. Ed Robinson and Mrs. Josephine Pewter.
Funeral will take place from Arthur J. Donnelly's parlors, 3846 Lindell boulevard, on Thursday morning, Sept. 1, at 8:30 o'clock, to St. Roch's Church. Interment in Calvary Cemetery.

WITTLING—Entered into rest on Sunday, Aug. 28, 1927, Harry M. Wittling, beloved husband of Mary Wittling (nee Jordan), dear father of Dolores Wittling, dear son of Mr. and Mrs. Henry Wittling, brother of Joseph Wittling, our dear son-in-law, brother-in-law and uncle.
Funeral on Wednesday, Aug. 31, at 9 a. m., from residence, 8558 N. Broadway, to Mount Carmel Church. Interment in Calvary Cemetery. (Stock service.) (c8)

CEMETERY LOTS

CEMETERY LOT—Oak Grove; 6-grave; Southmoor section. B. S. Roscoe, 3218 Morganford rd. (c62)

LOST AND FOUND

Lost

BARPIN—Lost: platinum top; small diamonds; between 4561 Laclede and 4366 Lindell. Call JEfferson 9083 or GArfield 2000; reward. (c2)
BARPIN—Lost: white gold; diamond filigree; on or near Market car; reward. PArkview 4227. (c)
BELT—Lost, orange georgette, with celluloid buckle on Grand or Cass cars or at intersection; reward. GRand 1242M.
BLACK HANDBAG—Lost; containing glasses, Yale door key and small amount of change; reward, $5. LAclede 6537. (c)
BLACK SUITCASE—Lost, containing children's clothing; Virginia and Meramec avenue. Reward, 6626 Alabama. RIverside 1491W. (c)
BOSTON BULL TERRIER—Lost; answers to name of Boy; reward. DElmar 4363. (c4)
BOYS' BLUE COAT—Lost; from auto about 4:30 on Easton, near Sarah; reward. 3640 Washington. (c)
BULL PUP—Lost; black and white; 9th and Rutger; reward. 923 Rutger.
COAT—Lost, Municipal Opera, Aug. 22, tan, brown, fur collar. FOrest 031. (c4)
COLLIE—Lost; white; answers to the name of Boy Simpson Garrison and Franklin. LIndell 9836.
DIAMOND RING—Lost, Saturday afternoon, on Tower Grove, between Blaine and McRee; reward. GRand 5866W. (c2)
DIAMOND RING—Lost; 3 sets, front of 1208 S. 18th; reward if returned. Victor 4945. (c)
DOG—Lost, pointer; white, liver picked; reward. COlfax 3421J. (c)
DOG—Lost; Dachshund; reward. Please call GRand 3095W. (c3)
DOG—Lost; brindle bull pup; answers to name Spud; reward. FOrest 4904.
DOG—Lost; small male; gray, tan feet; reward. Victor 4484J. (c)
DOG—Lost; fox terrier; male; collar and leash attached. CEntral 7754; reward. (c)
DOG—Lost; coach female, and female pup; reward. Return Missouri Stable, 5200 Berthold, or call HIland 1153. (c61)
DOG—Lost, pointer; scar on left back leg; warts on lower lip; reward. McCormack, WEbster 2246. (c)
EYEGLASSES—Lost; in case; at Morganford and Hartford st.; reward if returned. C. L. Hochstadt, 4344 Wyoming. (c4)
GLASSES—Lost; tortoise shell; brown leather case; reward. CAbany 6166. (c)
MAN'S WEDDING RING—Lost; engraved L. F. to A. W. 3-23-25; call RIverside 3101.
PARTY who picked up female Collie Dog in county, please return. 7425 Augusta, Normandy; no questions asked. (c3)
PIN—Lost, fraternity pin, lettered A. B. and A. K. K. FOrest 3113; reward. (c3)
PIN—Lost, Monday morning; D. of I. emblem, set in pearls; Smiley av. or Frisco tracks; reward. HIland 5692. (c4)
PLATINUM WRISTWATCH—Lost, somewhere between Westrate and Statler engraved Al to Bertha; reward. CAbany 7047W. (c)
PURSE—Lost, Hodiamont or Union car, with money, bills, watch and keys. FOrest 1076J. 4921 Suburban. (c)
PURSE—Lost; small black leather, $24 or $25 coin and check; reward. Call WAtson 6121. (c2)
PURSE—Lost; tan embroidered; Saturday; near 4032 Washington; reward. JEfferson 2753.
SUIT CASE—Lost; black; contents; Sunday, Illinois Highway No. 13, between Sparta Country Club and St. Louis. C. L. Weidemueller, 3552 Halliday, LAclede 9161.
WATCH—Lost; chain, keys; liberal reward. J. F. May, 304 Union Station.
WRIST WATCH—Lost; lady's; Broadway bus or Broadway and Olive; liberal reward. Call RIverside 7206. (c4)

Found

VALISE—Found; black; on Highway No. 4, between Bloomington and Springfield. Call W. Tarsarck, 5431 Robin av. (3)
FOUND BY POLICE.
TWO BLACK ENAMEL BOXES—District No. 3.
BRIEF CASE—Traffic Division.

PERSONAL

AUTOMOBILE AND MOTOR BUS TRAVEL

WILL drive 1 to 3 people to California, Washington or Oregon; references exchanged. Call EAst 3722W. (3)

$4 CHICAGO $4
$4 KANSAS CITY $4
$9 MEMPHIS $9
Detroit, $8; Denver, $17.50; Los Angeles, $42.50; other cities. Leave 7:45 a. m., 7:45 p. m.; Rolla, Springfield 8 a. m., 1 p. m.; Union, Jefferson City, 7:30 a. m., 2 p. m.
MIDWEST TRANSIT CO.
1801 WASHINGTON — GARFIELD 6653
JEFFERSON HOTEL — MAIN 4600
603 Chestnut. — GARFIELD 6248. (8)

PURPLE SWAN
$5 Kansas City* — Chicago, $5
$17.50 Denver* — Detroit, $10
Farmington Mo.; Centralia, Ill.; Nashville, Ill. Special excursion rates.
*Night Coaches. Daily Parlor Car Safety Service.
NEW UNION MARKET BLDG., 6TH AND MORGAN. CENTRAL 7754. (c8)

BIDS WANTED

REQUEST FOR BIDS
UNION PACIFIC SYSTEM
Office of Assistant to the President

1. Pursuant to the regulations of the Interstate Commerce Commission prescribed in its order dated October 6, 1919, in Docket Ex Parte No. 54, the Union Pacific Railroad Company, Oregon Short Line Railroad Company, Oregon-Washington Railroad & Navigation Company, Los Angeles & Salt Lake Railroad Company and The St. Joseph and Grand Island Railway Company, hereby request bids and hereby give notice that they will receive bids for their requirements for one year commencing September 15, 1927, of standard large Mazda incandescent lamps and miniature Mazda incandescent lamps aggregating approximately fifty thousand dollars ($50,000.00) and ten thousand dollars $(10,000.00) in net value, respectively.

2. Bids must be addressed and submitted to the undersigned at his office by 12 o'clock noon, central standard time, of Monday, the 12th day of September, 1927.

Bids received after that time will not be considered.

3. Bids must be prepared and submitted on the forms prescribed in the regulations mentioned above, which forms will be furnished on request by the undersigned.

4. The successful bidder will be required to enter into and execute proposed contract Serial No. 1-725-A for standard large Mazda incandescent lamps and proposed contract Serial No. 1-725-B for miniature Mazda incandescent lamps; both containing substantially the general terms and conditions as follows:

All incandescent lamps to be furnished from time to time throughout the period of the contract as required by said companies. All material and workmanship to be strictly first-class in every respect. All lamps to be properly packed. Payments to be made within 30 days from date of invoice and shipment of material.

5. The right is reserved to reject any and all bids and to accept any part of any one bid.

6. The successful bidder shall, if required by the railroad companies, furnish a bond in the sum of ten thousand dollars ($10,000.00) with corporate surety thereon approved by the railroad companies conditioned upon the faithful and prompt performance of all the terms of each contract. The expenses for the premium on such bond, if required, will be borne by the railroad companies.

7. Complete information may be obtained at the office of the undersigned (free of charge) during the business hours of any business day by any person or persons who may desire or propose to submit bids.

Dated this 18th day of August, 1927.
UNION PACIFIC RAILROAD COMPANY.
OREGON SHORT LINE RAILROAD COMPANY.
OREGON-WASHINGTON RAILROAD & NAVIGATION COMPANY.
LOS ANGELES & SALT LAKE RAILROAD COMPANY.
THE ST. JOSEPH AND GRAND ISLAND RAILWAY COMPANY.
By E. E. Adams,
Assistant to the President,
Room 802 Union Pacific Bldg.,
1416 Dodge St., Omaha, Nebr. (c100)

PERSONAL

PERSONAL—E. M. E.: Mail same and particulars, 4253 Washington; JEfferson 4957. E. M. E. (1)

BUSINESS CARDS

BRICKLAYING & TUCKPOINT'G

ALL tuckpointing reasonable; expert chimney repairing. FOrest 7828. (c)
ANY SIZE JOB tuckpointing or cement work. VIctor 4344J.
BRICKLAYING and alterations, tuckpointing, plastering, chimneys rebuilt. 1724 Elliot. LIndell 3811. (c65)
BRICK WORK—Contract; 13-inch wall, $13 per thousand; 9-inch wall, $16 per thousand. DElmar 0761J. (c2)
TUCKPOINTING—Painting, chimney repairing; lowest rates. GRand 8114J. (c8)
TUCKPOINTING—Bricklaying, plastering, granitoid, stucco and general repairing of all kinds, by Louis F. Kaufmann, 6139 Elizabeth av. HIland 8148. 15 years experience. (c4)

CARPENTERS AND BUILDERS

BUILD 5-room efficiency bungalow for $4000; single and double flats accordingly; remodeling and alterations. Northwestern Construction Co., 4715 Easton av. FOrest 4069.
CARPENTER, remodeling, repairing, jobbing. LIndell 2580. (c17)
CARPENTER and builder; general repair work, by contract or hour. LIndell 2216W. (3)
CARPENTER and builder; garages, sun parlors, alterations and repairs. A. W. Dreyer, 2706 S. 59th. HIland 3439. (c62)
ESTIMATES free, low prices on repair work and new work. RIverside 4953W. (c4)
GARAGE—Portable, frame, 10x18; good as new; terms. 4711 Natural Bridge. (c4)
GARAGE, 18x18
$155 cash; terms, $10 down; sleeping porches; alterations, repairs; best workmanship. DAMON, HIland 7800. (c55)
18x18 GARAGE, $210.
TERMS. SMALL CARRYING CHARGE.
Clear fir drop siding, 2 large windows, service door, gable roof, best workmanship. CAbany 1584W. (c57x)
WHEN you have new or old work call JEfferson 4745. I am reasonable. (c63)

CARPET CLEANING—UPH'LS'G

CHICAGO Carpet Cleaning Co.; best work. LIndell 2030. 3829 Finney av. (c14)

ELECTRIC WIRING, ETC.

CAN you beat it? $21 wires 6 rooms. RIverside 6392J. (c8)
CAREFUL house wiring and fixtures at reasonable prices. 2803 Watson. HIland 4005. (c62)
FOR new and old house wiring call A. H. BORCHERDING, 3939 Virginia av. LAclede 2163. Cash or terms. (c8)

GAS PIPE CLEANERS

GAS PIPES cleaned, $2; stoves connected, $1.50; work guaranteed. S. J. Seeley, gas fitter, 3412 Thomas. JEfferson 8078. (c62)

MISCELLANEOUS NOTICES

BUS, for afternoon, evening or all-day parties. Picnics solicited. Write D. M. G., 225 N. Meramec, Clayton. (c62)
CEMENT and granitoid work all kinds; reasonable. 5711 Maffitt. CAbany 3685. (c21)
CONCRETE walks, steps and ashpits. W. Dreyer, 2706 S. 59th. HIland 3439. (c62)
FURS remodeling and repairing. 4215 Blaine. (2)
PLASTERING—New or patch work; we make no dirt; it's Mr. Mann, recommended by hundreds of customers in St. Louis. HIland 6401.

STOVES, FURNACES, REPAIR

REPAIRS "for any old stove, range or furnace," art andirons, fenders, fire screens, etc. FORSHAW, 109 N. 12th. MAin 2034. (c8)
A. G. Brauer Supply Co.
STOVE REPAIR. 316 N. THIRD ST. (c8)

PAINTING

BROWNLEY, painting and paperhanging. CAbany 5271. 1214 Midland. (c21)
PAINTING, papering and cleaning; estimates free. 4329 Olive. JEfferson 4317. (c8)
PAINTING and papering; hardwood floors refinished. Stan Wall Paper and Paint Co., LIndell 3112, 3162 Easton. (c8)
STRICTLY lead and oil graining, enameling, marbleing, house painting; low prices; estimates free. RIverside 4953W. (c3)

ROOFING

SCHULTE'S CERTAINTEED
SHINGLES
4-IN-1 STRIP
RED, GREEN, BLUE-BLACK.
SIZE 10"x36" PER SQ., $5.00
10-Year Guarantee. Wt. 200 lbs.
HEXAGONAL
RED, GREEN, BLUE-BLACK.
SIZE 11½"x36" PER SQ. $4.75
10-Year Guarantee. Wt. 160 lbs.
Mail orders given prompt attention. Write for literature. One square covers 100 square feet.
SCHULTE HDW. & PT. CO.,
2835 UNION BL. — FOrest 2360. (c62)

STORAGE, MOVING, EXPRESS

FIREPROOF STORAGE—18th and Lafayette; moving, $3; storage, $1. Victor 1617. (53x)

General Warehouse Co.
STORING—MOVING—SHIPPING.
THE LARGEST IN THE CITY.
The lowest pool car rates to any point. The finest inter-city van service. The lowest fire rate on storage.
Euclid at Delmar. FOrest 800. (c62)

BEN A. LANGAN
FIREPROOF STORAGE CO.
5201-09 Delmar Bl.
Your household goods will be safe from FIRE, THEFT, MOTHS, DAMPNESS When properly packed and stored with us.
Lowest Pool Car Freight Rate
Long Distance Moving.
PHONE FOREST 0922. (c62)

WALL PAPER CLEANING, ETC.

ALL rooms, $6; 100 beautiful samples; plastering, papering; all work guaranteed. 3857A Meramec. LAclede 8230.
PAPERING, painting, plastering, cleaning; first-class work. FOrest 3008J. (c7)
PAPER HANGER—$6 per room. F. W. Sharp. Victor 0619W.
PAPER HANGER—Do work myself; reasonable. C. Sharp, LAclede 5800. (c5)
PAPER HANGING, cleaning. Call Burton, GRand 2570J. 4241 Shenandoah. (c62)
PAPERING—Rooms, $5 up; plaster patching. Call Huber, LIndell 4841R.
PAPER HANGING and job plastering; reasonable. Collins, CAbany 8746.
PAPERHANGING—Do work myself. RIverside 2695W. 5103 Rosa. (c62)
PAPERHANGING, cleaning; prices right. Call LIndell 6065J.
PAPER HANGER—Good work; reasonable prices. R. Crum, HUmbolt 2798R. (c62)
PAPER HANGING—Samples. Painting, cleaning, plastering; low prices. GRand 1064.
PAPER HANGING—Rooms papered, $7; work guaranteed. Altman, FOrest 0069. (c8)
ANY size room papered, $6; painting, plastering, cleaning. GArfield 1895. (2)

PROFESSIONAL

BEAUTY PARLORS

BEAUTY culture, service worth walking out of the way for; shampoo and marcel, 60c; manicure, facial or haircut, 25c; permanent wave, $6. Moler System of Colleges, 810 N. 6th st. (c8)
PERMANENT WAVE — $4; guaranteed. The Beauty Secret, 3406 S. Jefferson. GRand 7522. (c8)
PERMANENT WAVE—This week, $5; we do dyed and bleached hair; open evenings by appointment. Mrs. Gene, 3602 Shenandoah. GRand 1422. (c62)
FOR a short time only, marcel wave with ringlet ends, for $5. We also wave bleached or dyed hair; evenings by appointment. 3808 Olive. LIndell 3185. (c62)

DETECTIVES

DETECTIVE SNYDER does shadowing and investigating. 4633 Newberry. DElmar 6053J.

DANCING

ADAMS' STUDIO, 4614 Delmar; strictly private; lessons any hour. DElmar 6059. (3)
CASTLE SCHOOL — 2839 Olive; private and class instructions; results guaranteed. LIndell 8858. (c8)
10 LESSONS, $10; 4 lessons, $5; each lesson one hour, strictly private. Grace Lawler, 5026 Delmar bl. FOrest 6780. (15)
LEARN TO DANCE—Summer school now open; lessons any hour. Arcadia School, 3517 Olive. Phone JEfferson 4358-6125. (c15)
CASTLE BALLROOM,
Olive at 29th st.
OPEN SATURDAY EVENING, SEPT. 3.
Brooke Johns' banjo buddy, Dewey Brockmeyer, and his orchestra. Supreme, real dance music artists; $10,000 expended to make Castle Ballroom more beautiful than ever. (c6)

DRESSMAKING—MILLINERY

CHILDREN'S DRESSES—Made in my home. 3851 Maffitt. LIndell 1894J. (c2)

INSTRUCTION

GOVERNMENT railway mail clerks, typists, special agents (investigators), forest rangers, matrons, chauffeur, carriers and other positions pay $125-$250 month. "How to Qualify" mailed free. Write, Instruction Bureau, Dept. P., St. Louis. (c8)
LADIES—Learn hairdressing, manicuring, marcelling, beauty culture; big future; day and night classes. St. Louis Academy of Beauty Culture, 2d floor, 804 Pine. (c8)
LADIES — Beauty specialists earn big money; learn now and prepare yourself for the future; day or night classes. Call, write or phone for catalogue. Moler College, 810 N. 6th st. (c8)
MEN AND BOYS—To train for railroad telegraph and station agents positions paying $145 and up per month. Call or write. Open day or evenings. Twentieth Century Telegraph School, 211 N. 7th st. (c1)
SCIENTIFIC beauty culture taught by authorized Marinello instructors. 4479 Washington. DElmar 0600. (c8)
WANTED, 100 high school students to work way through business school; earn room and board and other expenses by assisting in reputable homes; tuition only outlay; reasonable terms; special attention given to out-of-town students under supervision of the president of the school. ONE OF THE LARGEST BUSINESS SCHOOLS IN THE CITY. 3107 N. Grand. COlfax 4200. (c1)

Trade Schools

MEN—Do you want to be a professional man and enjoy the good things in life; learn barbering the Moler way and step into big pay. Call, write or phone for catalog. Moler College, 810 N. 6th. (c8)

PATENTS

PATENTS obtained, advice and folders free. F. J. Larson, Paul Brown Bldg., 818 Olive st. (c56)

PROFESSIONAL

MODEL Wtd.—Male or female. Graphic Studios, 1630 Locust. (c)
NURSE—With lovely large home, will nurse mental, nervous, invalids in her home. LIndell 4263.

THEATRICAL

AMATEURS Wtd.—Call TYler 3993W.

EMPLOYMENT WANTED

MEN, BOYS

BAKER—Sit.; 6 years; first or second; married. 2219 Indiana. Victor [illegible]
BAKER—Sit.; first hand; city, steady. 3500 Illinois. HUmbolt [illegible]
BAKER—Sit.; first or second hand all around. HUmbolt 1969. 1951 [illegible]
BAKER—Sit.; good all around [illegible] side 4386R.
BAKER—Sit.; specializing on [illegible] cakes and pastries; 15 years [illegible] good decorator; references. [illegible]
BAKER—Sit.; light first or second [illegible] all around, cakes preferred; [illegible] ville 1230, or write M. [illegible] 23rd st., Belleville, Ill.
BOOKKEEPER-CASHIER—Sit.; [illegible] experience on general and [illegible] statements; best of references. Box [illegible] Post-Dispatch.
BOY—Sit.; colored, housework [illegible] willing worker. JEfferson [illegible]
CARPENTER—Sit.; new or repair [illegible] job; reasonable. COlfax 3079[illegible]
CARPENTER—Sit.; estimates on [illegible] additions, garages; very reasonable [illegible] 4589R.
CARPENTER—Wants new and [illegible] work; alterations; good work [illegible] price; references. DElmar 2906W.
CHAUFFEUR—Sit.; white; [illegible] driver and worker. Call RIverside [illegible] ask for John B.
CHAUFFEUR—Sit.; or garage [illegible] ored; careful driver; references. [illegible] 3095J.
CHAUFFEUR—Sit. reliable, white [illegible] driver; shipping or city delivery; 10 years [illegible] experience. Box Y-189, Post-Dispatch.
COOK—Sit.; colored; experienced [illegible] class family, or laundry work. [illegible] son 6074.
ELECTRICIAN—Sit., expert [illegible] tenance man, desires position [illegible] reliable firm. F. G. Brown, CAbany [illegible]
ELECTRICIAN—Sit.; 15 years' experience; work in or out of city; references. Box Y-46, Post-Dispatch.
GROCERY CLERK—Sit.; age 21; [illegible] experienced; good references. [illegible] 8976.
JANITOR—Sit.; handy man, [illegible] farm hand. TYler 1807J.
MAN—Sit.; wants work spare time [illegible] m. to 2 p. m. COlfax 0569W.
MAN—Sit.; young, colored, butler or [illegible] tor. LIndell 2005.
MAN—Sit., 28; office experience; [illegible] er anything. Box Y-105, Post-Dispatch.
MAN—Sit.; colored; married; [illegible] chauffeur; janitor. LOcust 5[illegible] ton Strode.
MEAT CUTTER—Sit.; experienced; [illegible] to rent fixtures and space in [illegible] grocery store. Box G-256, Post-Dis.
MECHANICAL SUPERINTENDENT—[illegible] or similar position; superior [illegible] electrical and business qualifications. [illegible] experience. A- handling men. Open for [illegible] connection. Telephone CAbany 7565J.
PAINTER—Sit.; experienced; wishes work by day or contract. 2714 Madison.
PAPER HANGER—Sit.; and cleaner. LIndell 4495W.
PORTER—Sit.; reliable colored man; [illegible] erences; accept job work. JEfferson [illegible]
PIPEFITTER HELPER—Sit.; all [illegible] work, experience; reference. 3815 [illegible] ington.
PRINTER—Sit.; experienced; all [illegible] nonunion; capable floor man; [illegible] to take charge. Box Y-65, Post-Dispatch.
SALESMAN—Sit.; junior, with local [illegible] as outside salesman in St. Louis; can [illegible] duce and furnish best of reference. [illegible] G-183, Post-Dispatch.
STENOGRAPHER—Sit.; 5 years' [illegible] ence; age 22; married; now employed [illegible] railroad; desires connection in commercial field; capable handling correspondence; knowledge of bookkeeping. Box W-[illegible] Post-Dispatch.
TUTORING OR HOME INSTRUCTION—Sit.; mathematics or kindred subjects [illegible] graduate engineer. FOrest 1944, after [illegible]
UNIVERSITY STUDENT—Sit.; [illegible] school and evenings. Box W-104, Post-Dispatch.
WATCHMAN — Sit.; experienced; references. Phone LAclede 2006.
YOUNG MAN—Sit.; 4 years bookkeeping; clerk; reasonable. LIndell 1726R.
YOUNG MAN—Sit.; with car; [illegible] salesman or general office work; thoroughly experienced. Box Y-250, Post-Dispatch.

SITUATIONS—WOMEN, GIRLS

CASHIER—Sit.; young lady; experienced cashier and cigar saleslady; experienced in drug store and hotel work; [illegible] ences. DElmar 2388W.
CASHIER—Sit.; theater, drug store and restaurant experience; short or long hours; age 21; selling experience. [illegible] 1935R.
COOK—Sit.; German girl, 26 years old, [illegible] years' experience; city references; [illegible] call Lohmann, 12 Kingsbury [illegible]
DRESSMAKER—Sit.; tailoring and remodeling; first-class cutter and fitter; experienced in store and shop. F. Richards, 906 Newport rd., Kansas City, Mo.
GIRL—Sit.; colored, wants half or whole day. DElmar 4831W.
GIRL—Sit.; colored, wants light housework and cooking. Myrtle, LOcust [illegible]
GIRL—Sit.; colored; laundress; [illegible] ences. JEfferson 8225.
GIRL—Sit.; 2 colored; desire [illegible] maid, cleaning or ironing. JEfferson [illegible]
GIRL—Sit.; colored, wants work mornings, whole days. Ernestine, JEfferson 9374.
GIRL—Sit.; country, to assist housework; willing worker. Call at 1904 Palm, all day Tuesday.
HOTEL MAID—Sit.; experienced; [illegible] references; night or day. [illegible] 2549.
HOUSEGIRL—Sit.; colored; general housework; reliable. Call or write, [illegible] Brantner [illegible]
HOUSEGIRL—Sit.; colored; general housework; care of children. Call or write. Fep Harris, 232A S. Vandeventer.
HOUSEKEEPER—Sit. in motherless home; reliable. 852A Benton.
HOUSEKEEPER—Sit., with [illegible] references; experienced. 3523A N. Jefferson.
HOUSEKEEPER—Sit.; cook; city references. Call LOcust 5325J.
HOUSEKEEPER—Sit.; young lady with boy six years old; work reasonable. [illegible] Helen Johns, 4306A Manchester.
HOUSEKEEPER—Sit. by young woman with small child; country preferred. [illegible] Julian, Box 11, Worden, Ill.
HOUSEKEEPER—Sit., at once; [illegible] daughter, 10; employed family [illegible] wages $30; no school; no laundry. [illegible] Y-185, Post-Dispatch.
LADY—Sit.; wants hemstitching to do at home, or go out. 3932 N. 25th [illegible]
LAUNDRESS—Sit.; colored; by day; reference. JEfferson 3870.
LAUNDRESS—Sit.; colored; or cleaning by day. DElmar 6786R.
LAUNDRESS—Sit.; colored; and cleaning Wednesday; reference. LIndell [illegible]
LAUNDRESS—Sit.; experienced; cleaning. LIndell 2600W.
LAUNDRESS—Sit.; colored; Wednesday, Thursday, Friday; experienced. JEfferson 9214.
LAUNDRESS—Sit.; colored; experienced ironer; day or week; references. DElmar 3095J.
LAUNDRESS—Sit.; colored, first-class, cleaning; reference; Wednesdays, Thursdays. JEfferson 4891.
MAID—Sit.; night or day work. JEfferson 4820.
MAID—Sit.; colored; private family or dishwasher in hotel. HUmbolt [illegible]
MAID—Sit.; colored; hotel or 3 days week. JEfferson 356[illegible]
MAID—Colored; wants work, hospital or hotel. LOcust 5625J.
MANAGER—Sit.; experienced; tea room or cafeteria. Box Y-255, P.-D.
NURSE—Sit.; colored; or general housework. JEfferson 4431.
STENOGRAPHER — Sit.; age 17; high school training; 3 months' experience; desires personal interview. LAclede [illegible]
TYPIST—Sit.; or general office work; [illegible] years' insurance experience; [illegible] switchboard. Box Y-253, Post-Dispatch.
WOMAN—Sit.; white; for laundry. Mrs. Gerrorn, 1312 Laurel.
WOMAN—Sit.; colored; laundry, cleaning; references. Call LOcust [illegible]
WOMAN—Sit.; colored; house washing. 4878 Heidelberg av.
WOMAN—Sit.; colored; small [illegible] bring home; reference. JEfferson [illegible]
WOMAN—Sit.; colored, dishwashing, housecleaning by week. TYler [illegible]
WOMAN—Sit.; experienced, elderly; cooking, housework. PArkview 674[illegible]
WOMAN—Sit.; colored; housework by week or day. JEfferson 8687.
WOMAN—Sit.; reliable; take charge small family home; references. [illegible] 7623.
WOMAN—Sit.; colored; laundry [illegible] ing; experienced; references. [illegible] 2205M.
WOMAN—Sit.; colored; laundry [illegible] ing every day; experienced; [illegible] GRand 2217R.

HELP WANTED

MEN, BOYS

ACCOUNTANT—Thoroughly experienced; state age, experience, religion and salary expected; send photograph. Address [illegible] J. F. Terrill, Auditor Servel Corp., Evansville, Ind.

HELP WANTED—MEN, BOYS

ACCOUNTANT—I WANT TO TALK TO A YOUNG MAN, PREFERABLY OVER 21, EMPLOYED, BUT DISSATISFIED, WHO IS REALLY INTERESTED IN HIS FUTURE, HAS A DESIRE TO GET OUT OF THE RUT AND CAN SEE AN OPPORTUNITY IN THE ACCOUNTING PROFESSION. COMMON SCHOOL EDUCATION ESSENTIAL. IF REALLY LOOKING FOR WORTH-WHILE OPPORTUNITYAND WILLING TO DEVOTE SOME SPARE TIME UNDER CERTIFIED PUBLIC ACCOUNTANTS, WRITE FOR PERSONAL INTERVIEW, GIVING PHONE, AGE, EMPLOYMENT. ADDRESS BOX Y-106, P.-D. (4)

AUTO MECHANIC—General line; $30 to $40 week. Lowes, 15 N. 10th. (c)

AUTO MECHANICS—Two, experienced on Chrysler; no helpers wanted. 3870 Washington. (c4)

AUTOMOBILE MECHANIC—For night emergency road service work; must be good on quick service and be able to handle wrecking crane; experience necessary; references reuired. Apply Nelson Service, Channing and Lawton. (c)

AWNING HANGERS—Experienced. Dougherty Bros. Tent and Awning Co., 116 S. 4th, MAin 0474. (c4)

BARBER—Steady; $27 guaranteed. 23 S. Euclid.

BELL BOY—Apply between 12 and 2 p. m., 11th floor, University Club Bldg., Grand and Washington. (c)

BOX REPAIRER—Inspector or foreman; experienced. Box Y-196, Post-Dispatch.

BOYS—Colored, for shoe shine. 117 N. 6th. (c)

BOYS—16 years old; light fatcory work. Apply 5020 Penrose st. (c3)

BOY—16; printing shop. Koelle-Mueller Label Co., 222 S. 8th st. (c)

BOY—Drug store; references; do not phone. 5401 Murdock.

BOY—16 years, for temporary office work. 1207 Syndicate Trust Bldg. (c)

BOY—Bright, about 16 years, with soda fountain experience. 1627 Locust, morning. (c)

BOY—About 16 years old, to run errands and work in store. In answer state age, schooling and reference. Box B-118, P.-D.

BOYS—Apply immediately for day and evening work, bring references. Jacob Goodman, 1300 Franklin. (c)

BOY—To learn cutting trade, on ladies' underwear; good opportunity. R. LOWENBAUM MFG. Co., 23d and Locust. (c)

CABINET MAKERS—And handy man. Gremmer, 5 N. 8th. (c)

CABINET MAKER—First class, on antique furniture repairing. Box G-63, P.-D.

CARPENTER—Nonunion; rough. 4980 Parker. (c)

CARPENTER—Young; good; 75c; steady. Gremmer, 5 N. 8th. (c)

CHAUFFEUR—Acquainted with East St. Louis streets; Dodge truck. Lawes, 15 N. 10th. (c)

CHEMIST—Assistant; young man, with high school education and preferably 2 years of college; must be interested in chemistry and steel analysis for large manufacturing plant; a good opportunity for an ambitious, not afraid of work; state age, education, experience and salary desired. Box H-308, Post-Dispatch.

COLLAR MACHINE OPERATORS—Plenty of work. Box J-394, P.-D. (c2)

COLLECTOR—Experienced, young man. Lowes, 15 N. 10th. (c)

COLLEGE MEN—Or high school graduates, who are not going to attend school this fall. Apply 2090 Railway Exchange Bldg. (c3)

COLORED MEN—Neat appearance, steady employment; good pay for those qualifying. See Mr. Clay, Wednesday 9 a. m. Pine Street Y. M. C. A.

C. P. A. to join me; can help finance; full details; reply confidential. Box G-336, Post-Dispatch.

CUTTER—Experienced on men's neckwear; steady work. Hurst & Zucker Neckwear Co., 1322 Washington (c3)

DRIVER—Experienced for cleaners. Call at 37 N. Sarah. (c)

FARMHAND—General work, by month; must handle team. Box W-102, P.-D.

FORD MECHANIC—Help overhaul Ford motor. Box W-2, Post-Dispatch.

FRAME NAILERS—For sash and door plant. See Superintendent North St. Louis Planing Mill, Grand and Carter. (c)

FURNITURE FINISHER — And touch-up man; only those with experience in city in retail stores need apply. Apply Igoe's, 23d and Cass. (c)

GRINDERMAN—For heavy milling cutters; state age and experience. Box G-47, Post-Dispatch. (c3)

HATTER—Experienced, for renovating men's hats; steady work. National Hat Works, 3127 Meramec. (c4)

HOTEL CLERK—Experienced in large hotel; city references; $125 month. Lowes, 15 N. 10th. (c)

LABORER—To work in brass foundry; one with experience may apply 901 Howard. (c4)

MACHINISTS—Experienced on sheet metal, dies and tools. Stamping works division National Enameling and Stamping, Granite City, Ill. (c4)

MAN—Young, colored, butler or janitor. Lindell 2005.

MAN—Room, work here; clean cars. Rip Collet, 1512 Locust.

MAN—Elderly, sober; rooming house; more for home. 1010 Market.

MAN—To work in tinware factory; must be experienced in square shear work. 912 N. 12th st. (c)

MAN—To work on farm; dry hand milker; home for right party. Address C. Ahrens, Festus, Mo., R. R. 2. (c)

MAN—Experienced, for shaper and band saw for planing mill. Wellston Planing Mill Co., 6300 Wells. (c4)

MAN—Reliable, to collect money from vending machines and refill them; $300 cash required to qualify. Box B-245, P.-D. (c4)

MAN—With car, for responsible position in Dent County; steady work; good pay. Apply room 24, 3109 S. Grand, from 2:30 to 4:30 p. m. (c4)

MAN—Married preferred, for advertising work; no selling; about $30 per week to start. Apply 10 to 12 a. m. 3849 S. Broadway. (c2)

MAN—Clean cut, to fill local vacancy averaging $30 per week; car useful. Call 7 to 8 p. m. 502A N. Taylor, room 256. (c3)

MAN—With machine, to put up transparent signs and do some painting on windows; state salary expected, age and phone number. Box G-337, Post-Dispatch. (c)

MAN—25 to 35, for factory work; must be reliable and not afraid of work; reasonable salary to start with; chance for advancement for right party. Apply 4:40 this p. m., 19th and Converse, East St. Louis, Ill. (c)

MANAGER of Soda fountain and lunch counter; must be experienced and of good character; splendid opportunity for hard worker. Box G-146, P.-D. (c81)

MATTRESS MAKERS—Apply 322 S. Main. (c3)

MECHANIC'S HELPER—Married man preferred. Apply Welle-Boettler Bakery. (c)

MECHANIC — Experienced in layout and bench work; special sheet metal articles. 2940 Franklin. (c)

MEN—20, to distribute circulars Wednesday, 6:30 a. m. Smith, 325 S. Broadway.

MEN AND BOYS—To sell ice cream. Rear 2333 Pine. (c)

MEN—To distribute circulars Wednesday morning, 7 a. m. 109 S. 9th st. (c)

MEN—Young or middle-aged to run on trains; long runs. 28 S. 21st st. (c8)

MEN—Experienced on special steel; layout men and assemblers. 15 N. 10th. (c)

MEN—Experienced on Puritan sewing machine. Rawling Mfg. Co., 23d and Lucas. (c4)

MEN—2 married, with good education; willing to work; about $125 per month to start. See Mr. Jones, 10 to 12 a. m. 3419 S. Grand. (c2)

MEN—Between 22 and 45, with fair education, for special outdoor city work; references required. Call 2 to 4 p. m. 4485 Olive, room 256. (c)

MEN—5 aged 25 to 40, for campaign work; must be neat appearing; about $40 a week to start; no selling. Apply 10 to 12, 3503 N. Grand. (c2)

MEN—2; wide awake; for permanent positions; fair education and neatness essential; splendid opportunity; references. Apply room 342, Missouri Theater Bldg., from 3 to 5 p. m. (c)

MOULDERS—Experienced bench and floor. Mound City Foundry, 4501 N. Euclid. (c4)

ORNAMENTAL LAYOUT MAN—Experienced in stair work; state experience and salary expected in first letter. Tri-State Iron Works, Memphis, Tenn. (c)

OPERATOR—Experienced on cushion machine. Madewell Furniture Mfg. Co., 1416 N. Sarah st. (c4)

PAINTERS—Immediately; call ready for work. CAbanne Hotel, 5545 Cabanne. (c2)

PAINTERS—Six; fully experienced. Apply 816¼ Chestnut. (c)

PAINTER—Open shop; do not answer unless fast and good; state wages. Box G-358, Post-Dispatch. (c)

PAPER HANGERS—Two. Albany Hotel 4873 Page. (c)

PLUMBERS—Call after 6 p. m. today, 916 Carroll. (c)

PORTER—White; middle-aged. Albers Hotel. (c)

PORTER—Colored; about 18. Apply Driscoll's Pharmacy, 6910 Clayton av.

PORTER—For drug store; must have references; not over 20. FOrest 0191.

RESTAURANT MANAGER — We will shortly have an opening for a high-grade restaurant manager, not over 37; must be active, very conscientious and thoroughly experienced in quick service restaurant work; to a man who can meet our requirements we will pay from $2500 to $4000 per year. Give full particulars in first letter. Address Wrigley's Restaurant System, Plymouth Bldg., Minneapolis. (c3)

SAND HOGS—Experienced; white or colored. Apply U. G. I. Contracting Co., Cape Girardeau, Mo. (c2)

SHEET METAL WARKER—First-class; union man and sober; very good chance for steady position. Sig-na-go Sheet Metal Works, Granite City, Ill. (c4)

SHOEMAKER—Good. New York Repair Shop, Broadway and Market. (c)

STEAM FTTER—Apply Graham Plumbing and Heating Co., 1400 Academy. (c4)

STRUCTURAL STEEL MARKERS—And assemblers. Apply St. Louis Structural Steel Co., in East St. Louis Plant, BRidge 2882. (c2)

TAILORS—Experienced on men's coats. Snug-Fit Clothes Co., 501 N. 17th. (c)

TINNERS—2; and helpers. 621 North Skinker rd., St. Gemme & Son. (c)

TROUSERS MAKER—First-class, fast on busheling new work; steady position. Apply Kohler-Romer, 11th and Locust. (c4)

UPHOLSTERERS—At once; steady work. Weigl Furniture Co., 120 Clinton.

UPHOLSTERERS—Experienced, for living room furniture. Midwest Upholstering Co., 1813 Olive, fourth floor. (c)

VESTMAKER—First-class; steady work. Rathberg & Son, 309 N. 10th. (c4)

WATCHMAKER—Apply Robbins Jewelry Co., 324 Arcade Bldg. (c)

WOOD TURNER

Experienced. Apply Mr. Werner, American Fixture and Showcase Co., 915 N. 10th st. (c4)

YOUNG MAN—With office experience in Germany. 1012 N. Grand. (c)

YOUNG MAN—With some meat cutting experience. 6128 Easton. (c)

YOUNG MAN — WHO UNDERSTANDS RADIO WORK OF EVERY DESCRIPTION. TELEPHONE JEFFERSON 5070.

YOUNG MAN—18 to 20; good penman; to clerical work. In own writing state age, experience, salary expected. Box G-257, Post-Dispatch.

YOUNG MAN—For stenographic and clerical work; excellent opportunity for one who is ambitious and willing to work; state age, experience and salary expected. Box B-117, Post-Dispatch. (c)

YOUNG MAN—To take charge of several male house-to-house advertisers and sampling crews; must be experienced and be able to furnish references from former employer. In applying, state age, whether married or single, and give a complete record of employment for past 3 years. All information will be held strictly confidential. Box B-116, Post-Dispatch.

YOUNG MEN—2; with upholstery experience. St. Louis Davenette Co., 1021 Chouteau. (c3)

YOUNG MAN.
Experienced, to work in shoe store. 1300 Biddle. (c4)

YOUNG MEN

Four, to work through large downtown department stores; must be neat appearing with pleasing personality; men selected will be trained at our business; must be satisfied with $25 to $35 per week to start, with asurance of quick promotion for those who qualify. See Mr. Camos, Maryland Hotel, 10 a. m. to 12 noon, or 2 to 4 p. m. Tuesday. (c)

WE have an opening for a man to take charge of the office or assisting manager in a fast going manufacturing business with a prospect of becoming a member of the firm. Oliver Langon Manufacturing Co., 1222 Monroe. (c53x)

AGENTS WANTED—MEN

AGENTS—A fast seller. Call 8 to 9:30, 325 Walnut.

AGENTS—Soap, tonic, 200 other items; big profit. HO-RO Co., 1332 Franklin av., St. Louis. (c62)

CANVASSERS AND SOLICITORS

MEN—Sell $1.25 article, house to house; earn $5 daily. Call before 10 a. m., 5712 Easton.

PARTNERS WANTED

C. P. A.—To join me; can help finance; full details; reply confidential. Box G-336, Post-Dispatch.

PARTNER Wtd.—Man or woman; $500; good proposition. FOrest 9341.

PARTNER Wtd.—Party to invest $2500 to $5000 in small local manufacturing concern; ample security and excellent return on investment; can use part time if desired. Box G-404, Post-Dis. (c53x)

PARTNERSHIP in going retail and wholesale gasoline and oil distributing company; fine opportunity of oil salesman desiring to enter business for self; track facility, etc.; country location; reasonable. Box G-148, Post-Dispatch.

SALESMEN WANTED

Clothing and Furnishing Salesmen for Saturdays

Only men who are employed during the week or who are attending high school or college will be considered; experience desirable, but not required.
WEIL CLOTHING COMPANY,
N. W. Cor. 8th and Washington.

SHOE SALESMEN

Who can accustom themselves to fit feet that are hard to fit; who can sell

Lane-Bryant Adapto Shoes

in seizes up to 11 triple A to triple E for stout women; who will work under the supervision of the foot specialist. Salesmen who can qualify for the above position can earn between $2500 and $3500 per year. Apply.

LANE-BRYANT ADAPTO SHOE DEPT. 6TH AND LOCUST—2 line 10 pt. (c)

TIRE SALESMAN—Experienced city; name 2 last places employed. Box G-48, P.-D. (c65)

SALESMEN—Big opportunity. Call HIland 6380. (c2)

SALESMEN—Wtd.; House-to-house; quick sales; call between 9 and 10 a. m. 5740 W. Florissant. (c2)

SALESMAN—Experienced in furnace and sheet metal work. Apply at 4462 Chippewa. (c)

SALESMEN—Four, young hustlers. $5 to $8 every day, to go-getters. J. Harris, Madison Hotel, opposite Union Station. (2)

SALESMEN—Two good men to sell established line oil burners and electric refrigerators; real opportunity. Call 4541 Delmar

SALESMEN—Clean-cut men, with sales ability, can earn $10 to $20 a day selling staple line; no competition. 2112A Olive. (3)

SALESMAN—Experienced; acquainted with retail drug trade; have good article to offer as a side line. 2127A Allen av. Call between 6 and 7 any evening. (c62)

SALESMEN—Experienced in specialty selling; satisfied to earn $50 per week. See district manager, 9 a. m., 3419 S. Grand. (c2)

SALESMEN—4, experienced house to house salesmen; $25 week and liberal commission if qualified; married men preferred. 466 Paul Brown Bldg. (4)

SALESMAN—Experienced crushed fruit and soda fountain supply; liberal drawing account and commission. Pilkington Brokerage Co., 707 Clark av. (c62)

SALESMEN—With cars, to sell merchandise on payment plan; old established, well rated firm; specialty man will train you. See Mr. Worthing, 4702 Olive. (c4)

SALESMAN—For oil burner that burns a blue flame; good commissions; leads furnished. Call JEfferson 1777, 8:30 a. m. Box B-246, Post-Dispatch.

SALESMAN—To sell decorated parchment lamp shades, St. Louis and surrounding territory; straight commission basis. Andrews Shade Co., 13 Otis st., Boston, Mass. (c3)

SALESMEN—An opportunity is offered to Catholic men of good sales ability to connect with large organization. Present staff earning $35 to $75 weekly. We train you in our work and you earn while learning. 301 Wainwright Bldg., 8:30 to 10 and 4 to 5:30. (c3)

SALESMEN—J. R. Watkins Co. has openings for 5 men for St. Louis territory; products well known; repeat every 6 weeks; no experience necessary; clean-cut men with good references only; must be over 21. Apply 1 to 4 p. m., J. R. Watkins Co., 452 N. Boyle. (c2)

SALESMAN—We require the services of a man of good character, habits and ability to present a proposition of unusual merit to St. Louis business men; liberal commission will be paid to the man we select; no investment required. See Mr. McKinney, 1950 Railway Exchange Bldg., before noon. (c68)

SALESMEN—For East St. Louis, Granite City, Belleville and surrounding territory. Direct selling men's clothing organization. $50 to $100 weekly assured; those men who can qualify by work. We only promote men from our ranks. If you reside in any of this territory, apply 305 Metropolitan Bldg., East St. Louis, Ill., between hours 8:30 a. m. and 3½ p. m. (c5)

SALESMEN WANTED

SALESMEN — The Koerber-Brenner Co., wholesale distributors of Victor Talking Machine Co. products for 25 years, have openings for 2 salesmen, over 25 years of age, married men preferred; bond required; experience in selling talking machines or pianos helpful, but not necessary. Answer by letter only, stating age, whether married or single, past experience, phone number and whether you own an automobile. Also average weekly earnings for past year. We pay drawing account against commission. Address reply to J. G. Barrett, 1115 Pestalozzi st. (c4)

SALESMEN—To sell General Motors popular-priced 6-cylinder car, attractive proposition. Apply De Voy De Largy Motor Co., 3745 Page. (c)

SALESMEN

We have permanent position open to men of pleasing personality and high character, ability and ambition, desiring to connect with old-line company rated A1, where sales ability counts and income satisfies those who want larger rewards for their efforts.

THE TAYLOR CO.,
St. Louis Branch Office,
1026 Arcade Bldg. See Mr. Buhl. (c5)

CITY SALESMAN—Salary and commission not over 30 years of age. Apply J. B. Moran, 1006 Olive. (c3)

MEN'S CLOTHING SALESMAN — For work in large downtown retail clothing store; must be experienced and furnish first-class reference; all replies strictly confidential. Box B-115, Post-Dispatch. (c3)

ATTENTION SALESMEN

Large manufacturing company offers exceptional opportunities in their sales department. Factory man will train you; unlimited opportunity for advancement. See M. EARLYWINE from 9 to 10 Wednesday morning, room 100 Imperial Bldg., 922 Pine st. (c2)

YOUNG MAN

CHAIN STORE ORGANIZATION

Will train a number of young men, over 22, for special work in their sales department; must be neatly dressed and have first-class character references. Apply 10 a. m. sharp, 1714 Railway Exchange Bldg. (c4)

YOUNG MEN

Due to promotion in our sales department, we can use 2 energetic, neat appearing young men between 22 and 35 years of age; must be satisfied with $30 per week at start; permanent connection to those who qualify. Apply between 9 and 12 a. m. PREMIER SERVICE CO., 812 Landreth Bldg., 320 N. 4th. (c2)

$50-$75 EXTRA WEEKLY

Easily earned spare time showing samples personal and business Christmas cards. 40 per cent commission; weekly payment. Best selling line published. Our co-operation insures success. Start early. Everybody you know a prospect. Write for full details. Samples free. ARTISTIC PUBLISHING CO., 323 W. Randolph, Chicago. Representatives wanted in small towns also

SALESMEN

WE CAN USE ONE OR TWO HIGH-GRADE MEN ON OUR FORCE SELLING ONE OF THE MOST POPULAR CARS ON THE MARKET. COMPENSATION GUARANTEED TO MEN WITH A PAST RECORD OF SUCCESSFUL SELLING. REPLIES CONFIDENTIAL. BOX G-79, POST-DISPATCH.

EARN $3 EVERY HOUR SELL XMAS CARDS

The most beautiful line in America and we pay unusually large commissions; cards sell on sight; we deliver and collect; call in person or write; sample book free; open evenings for your convenience. PROCESS ENGRAVING CO., 386 Arcade Bldg., 8th and Olive sts. Use east elevators.

HELP WTD.—WOMEN, GIRLS

CANDY BAR WRAPPERS—Experienced. Apply 15 S. Main. (c4)

COOK—Restaurant, white, good on dinners. 18 South Central, Clayton. (c)

COOK—Experienced; white; reference. 7104 Delmar. CAbany 4438. (c)

COOK—Good; cleaner and laundress; 3 in family; references required; $10 weekly. Apply 5625 Pershing, first floor west. (c7)

COOK—Nice, neat, colored; single; board and room; attend to house, with good pay. Call 6 to 9 p. m., John Jackson, 2821 Sheridan, rear.

CREAM DIPPERS—Must be experienced. Apply 7:30 a. m. A. J. WALTER Factory, 3d and Walnut. (c)

CUTTERS—We will teach several neat girls to become experienced cutters on very light material, under competent and willing instructors; steady work and good pay. Delmar Mfg. Co., 1209 Washington av., 7th floor. (c)

DRAPERS—Experienced on silk dresses. Kopelowitz Bros., 920 Washington, 5th floor. (c2)

DRAPER AND EXAMINERS ON DRESSES NEWBURGER GARMENT CO.

808 Washington.

FELLING HAND—First-class. 204 N. Third st., room 50. (c)

GIRL—Wait table at fountain. 3517 Olive.

GIRL—White, general housework; small family. Call PArkview 5890J. (c)

GIRLS—House-to-house work; can make good money. HIland 1407. (c)

GIRLS—To do pen addressing. Apply 5th floor, 309 N. 10th. (c)

GIRL—To take care of 3-year-old child and do light housework. HUmbolt 0528.

GIRL—Assistant for dental office; Protestant. Box G-147, Post-Dispatch. (c)

GIRL—To work evenings. Conservatory Candy Shop, 2304 S. Grand.

GIRL—To do housework; must be good cook. 4024 Delmar. (c4)

GIRLS—To operate chocolate dipping machine; also helpers. Apply 115 S. Main. (c4)

GIRLS—16 to 25 years of age, for filling and labeling; opportunity for advancement. Wm. R. Warner, 404 S. 4th. (c)

GIRL — White, experienced in general housework and cooking; no laundry work; references required. PArkview 4170. (c4)

GIRL—To work in studio and pose for photographs. Apply immediately, 1627 Locust, Room 204.

GIRL—For light office work and checking; experience unnecessary; give age and phone number. Box W-103, P.-D.

GIRL—Must have experience in filling out mortgage blanks; give reference and salary expected. Box B-247, Post-Dis.

GIRLS—High school and college girls who would like to earn extra money Saturdays in a selling capacity are invited to make application to Mr. Meyer, SONNENFELD'S, 610 Washington. (c)

HAIRDRESSER—And manicurist. e 308 Arcade Bldg.

HAND SEWERS—Experienced on men's coats. Snug-Set Clothes Co., 501 N. 17th.

HAND SEWERS—Buttonwhole makers by hand; finishers on coats. 410 N. Jefferson, 3d floor. (c4)

HAND STITCHERS—On beaded ornaments; part time work. Box G-60, P.-D. (c4)

HOUSEGIRL—Young, white, no cooking. CAbany 8105J. (c)

HOUSEGIRL — Experienced; assist with cooking; reference. 500 Bates st. (c59)

HOUSEGIRL—White; general housework. TYler 3764. 2309 Benton.

HOUSEGIRL—White; 3 in family. 5934 Enright. PArkview 1823. (c)

HOUSEGIRL—White, settled, for cooking and housework; small family. WYdown 0655W. (c)

HOUSEGIRL—General housework and cooking; experienced; references. 6222 Fauquier. City Limits car. (c4)

HOUSEGIRL—Young, white; general housework; no washing; treated as one of the family; reference. 4232 Iowa. (c)

HOUSEGIRL—White for general housework; no cooking or laundry work. 5739 Westminster, 2d floor west. (c4)

HOUSEGIRL — White; must be 25 or over. CAbany 7816. 5797 De Giverville. (c4)

HOUSEGIRL—White; general housework; must be a good cook; 2 in family; small house; no laundry; $40 a month. 7440 Washington. (c3)

HOUSEKEEPER—White only. 1636 Franklin. Apply 5 p. m.; home, wages.

INSIDE SEAMER—Experienced, to work on man's pants. Apply at 1224 Washington, fifth floor. (c)

JANITOR—For apartment; must be handy with tools; German preferred. Apply between 8 and 9 a. m. Security Realty Co., 3d floor, 1396 Arlington; FOrest 6942. (c4)

HELP WTD.—WOMEN, GIRLS

LADIES—We are in need of 2 dependable ladies who can devote 5 or 6 hours each day to house-to-house canvassing in Alton and Woodriver; preference given to ladies living in these towns; good pay to right party. Apply Wednesday. B. A. Everley, 207 Times Bldg. (c1)

LAUNDRESS—White; electric washer and ironer. 1534 Mississippi. (c)

MAID—White, experienced, for general housework. CAbany 5385 (c4)

MASSEUSES—5017 Delmar.

MILLINERY TRIMMERS.
Experienced; plenty of work.
FEDER TRIMMED HAT CO.,
Fashion Square Bldg., 13th and Washington. (c)

MILLINERY TRIMMERS.

Experienced on ladies' hats; steady position. ZIEGLER MFG. CO., 905 Washington. (c3)

MILLINERY TRIMMERS.

Experienced; steady work; good pay. KIRSCHMANN MILLINERY CO., 1413 Washington. (c2)

NURSEGIRL—White, experienced. CAbany 5898W, 5646 Kingsbury. (c4)

OPERATORS—Experienced on silk dresses. Kopelowitz Bros., 920 Washington, 5th floor. (c2)

OPERATORS—Experienced on silk dresses; best pay in city. Apply Friedman & Shickman, 704 Washington, third floor. (c53x)

OPERATORS—Experienced on dresses; we guarantee $32.50 and $42.50 per week. Call at once, positions open. D. Werber Dress Co., 1123 Washington. (c4)

OPERATORS

Experienced on porch, also silk dresses; steady work; good pay. Apply at once. NATIONAL SKIRT AND DRESS CO., 905 Washington, 6th floor. (c)

OPERATORS — Need experienced operators on wool jersey and better wash dresses. We are extremely busy, and offer steady employment with best standard prices. Apply ELY & WALKER DRY GOODS CO., 16th and Locusts Sts., Sterling Factory and 3409 Texas av. (c62)

Power Machine Operators

with glove experience preferred; steady work. WELLS-LAMONT MFG. CO., 2602 Iowa.

PRESS FEEDER—Experienced on printing press. 302 N. 2d st.

SHIRTMAKERS

Experienced Union Special sleevers and joiners; also single needle operators on all parts. Apply New Era Shirt Co., 901 Lucas, 2317 Madison. (c2)

SPOTTER—Experienced on silk. FOrest 1378. (c4)

SPOTTER

Experienced on silk garments; good wages; union hours; excellent conditions. Apply at once. WARDROBE CLEANING & DYEING CO., 4803 Leduc. (c2)

STENOGRAPHER — Experience unnecessary. J. M. Lederer & Co. Inc., 3128 Locust. (c)

STENOGRAPHER—And general office girl; state age; experience and salary expected. Box G-81, Post-Dispatch.

STENOGRAPHER — Thoroughly experienced; good position for intelligent person familiar with clerical work. Apply at once. Manne Bros. Furniture Co., 5615-21 Delmar

SUPERVISOR—For nursery department; experienced, for institutional work. Box G-37, Post-Dispatch. (c)

SUPERVISOR—Boys' department; experienced, for institutional work. Box G-33, Post-Dispatch. (c)

TABLE GIRL—Experienced. Greengard, 636 N. Grand.

TUCKERS—Experienced on single-needle machine on silk dresses. Kopelowitz Bros., 920 Washington, 5th floor. (c2)

TYPIST—Rapid; give particulars, salary wanted. Box W-4, Post-Dispatch.

UPHOLSTERER-SEAMSTRESS—Must be experienced. Apply Housekeeper, Hotel Chase. (c2)

WAITRESS—Experienced. 7045 Oakland. CAbany 7788. (c)

WAITRESS—Young; must be experienced; good wages. Call between 2 and 5. 3835 Easton. (c)

WOMAN—For housework; more for home than wages. WAbash 1023. (c4)

WOMAN—For general housework; over 25; 6601 Kingsbury, first floor. (c)

WOMAN—White; elderly, assist housework; 3 adults; good home, $20 month. Box G-32, Post-Dispatch.

WOMAN—Young white, for cooking and general work; near Kirkwood; references required. Apply 1913 N. Broadway. (c2)

WOMEN—Middle-aged, to assist in light housework. 2803 Chippewa. (2)

WOMEN—Sell $1.25 article house to house; earn $5 daily. Call before 10 a. m., 5712 Easton.

YOUNG LADY—To copy music; answer by letter only, stating salary. Miss Webb, Missouri Theater. (c)

YOUNG LADY—With experience; assistant for first floor tearoom. Ask for Miss Browning, Busy Bee Candy Co., 417 N. 7th. (c)

SALESWOMEN WANTED

MILLINERY SALESLADIES—Must have experience; permanent position; good salary. Apply to Millinery Dept., care Fields', 7th and Washington. (c2)

SALESLADY—And alteration girl; $12 per week and commission. Lowes, 15 N. 10th.

SALESLADY—For candy department. Herz Candy Co., 806 Olive. (c)

SALESWOMAN—Over 30 years; experienced in ready-to-wear. 1012 N. Grand.

SALESWOMEN—And crew managers; $5 to $15 daily; call White Rose Laboratory, 1023 N. Grand. (c2)

SALESLADIES—Ladies to work a few hours each day; outside soliciting; $26 week to those that can qualify. Call 10 a. m., 520 Granite Bldg., 406 Market.

SALESLADIES—Six for St. Louis, to sell Maisonette dresses in partly developed territories; opportunity here; future depends entirely on saleslady. See H. M. Sommer, 1006 Louderman Bldg., Thursday or Friday between 9 a. m. and 3 p. m. (c)

SALESWOMEN—A St. Louis organization offers an exceptional opportunity for 3 or 4 high-class women to make real money on a proposition of unusual merit in an unlimited field; no investment required. See Mr. McKinney, 1950 Railway Exchange Bldg., before noon.

YOUNG LADIES—Will add two Catholic young ladies to staff; pleasant work with good income and steady position to those qualifying. Call 8:30 to 10, 4 to 5:30 daily. Room 301, Wainwright Bldg. (c3)

SALES GIRLS

For Saturday work only; please do not apply if looking for steady employment.
WEIL CLOTHING COMPANY,
N. W. Cor. 8th and Washington.

SELL CHRISTMAS CARDS

And earn $5 to $10 per day in your spare hours. We supply samples free and tell you exactly how to sell them to your friends and others, which assures success. Ask for details. ARTISTIC PUBLISHING CO., 323 W. Randolph, Chicago.

SALESWOMEN — Experienced in coats, suits, dresses and millinery, for extra and short hour work. Apply to Mr. Meyer, SONNENFELD'S, 610 Washington. (c)

Saleswomen

We require the services of experienced saleswomen. Apply Employment Manager, Mezzanine Floor.

STIX, BAER & FULLER

HOUSEHOLD GOODS

Antiques

TABLE—Mahogany; 6-ft.; empire sofa; foot stool; hall tree. WEbster 8383. (c62)

HOUSEHOLD GOODS FOR SALE

BEDS
Of all kinds; up-to-date Simmons and Smith-Davis; twin size and nice full-size bow-end beds; walnut color; these beds are brand-new; only samples; little scratched; have new springs to fit same and new mattresses of all-cotton or felt. A call will convince you.
LEVY BROS., 311 S. 14th. (c4)

BEDROOM SET—Twin beds; reasonable; call evenings. 4557A Clarence.

BEDROOM SUITE—4 pieces, brand-new, American walnut; $98. Steiner Furniture Co., 1202 S. Broadway. (c3)

BEDROOM SET—NEW; WALNUT; $200 VALUE; COMPLETE; ONLY $125. H. DAVIS FURN. CO., 1516 FRANKLIN.

BED SUITE—American walnut, bow end; gas range, twin beds, coil springs, wardrobe, desk. 5239B Delmar.

BUNGALOW COMBINATION RANGE — Brand-new; all gray enamel; bakes with gas or coal; will sell very cheap. Steiner Furniture Co., 1202 S. Broadway. (c2)

CHIFFOROBES
American walnut, oak or mahogany; big lot to pick from; will sell at low prices for cash.
LEVY BROS., 311 S. 14th. (c4)

CONGOLEUM RUGS—Room size; genuine firsts, $7.50. Steiner Furniture Co., 1202 S. Broadway. (c2)

DAVENPORT SUITE—And electric sweeper; practically new; will sacrifice. 4333 Laclede, first floor west. JEfferson 1892. (c53x)

DAVENETTE SETS
Odd oak or mahogany; been renovated and upholstered; almost new; will sell at low prices.
LEVY BROS., 311 S. 14th. (c4)

DAY BEDS
Latest styles; almost new; will sell at low prices.
LEVY BROS., 311 S. 14th. (c4)

DINING ROOM SET—$75; 1 dresser, $10; 1 bed complete, $15. GRand 2323M. (c2)

DINING ROOM SUITE—6 months old; leaving city. HIland 4152

DINING-ROOM SET—Walnut; Wilton rug, child's kiddie coupe. PArkview 6023W. (c62)

DINING-ROOM SET—MAHOGANY, ONLY $50. H. DAVIS FURN. CO., 1516 FRANKLIN.

DINING ROOM SUITE—9 pieces, American walnut; sample; $98. Steiner Furniture Co., 1202 S. Broadway.

DINING-ROOM SET—9 pieces; good condition at a sacrifice price; also other pieces of furniture. Call between 9 and 12 a. m. Wednesday. 5159 Enright. (c)

DRESSER—42-inch mahogany; 9x12 rug; reasonable. 3738 Hydraulic. LAclede 2509 (5)

FLOOR LAMP FREE—3 rooms, complete, $169.50; $2.50 weekly; living room, bedroom and kitchen. Open evenings. Leo Brasch House Furnishing Co., 2228-30 Franklin, CEntral 5764. (c5)

FURNITURE—4 or 2 rooms. 4330 Ashland av. Flats for rent. (4)

FURNITURE—3 rooms. 1823A Dolman st.

FURNITURE—Kitchen, bedroom; like new, cheap. Call Tuesday, Wednesday. 1821A S. 18th st.

FURNITURE—Fine; of apartment in Clayton; low price. CAbany 3884J. (c58)

FURNITURE—Beautiful furnishings of apartment, almost new; living, dining, bedroom suites, rugs, etc.; sell separately; cheap. 6344 Clayton. (c55)

FURNITURE—3 rooms, including rugs; must sell at once for storage charges. Call for MR. LUCUS, 2004 Morgan. CEntral 8180. (c56)

FURNITURE—Lot of fine furniture out of a West End home; very cheap. Ask for Mr. Morrison, 2009 Morgan. CEntral 2572. (c5)

FURNITURE — Almost new; beautiful mohair suite, Coxwell chair; handsome dining and bedroom suites, beautiful rugs, breakfast set, lamp, table mirror, etc.; separately; cheap. 4476 McPherson. (c55)

FURNITURE—Velour overstuffed suite; walnut bedroom suite, day bed, Victrola console type, 2 large rugs, long mahogany table, 50-lb ice-box, etc.; all in good condition; cheap. FOrest 3543.

RAYMOND, 5142—Gas range, piano, dining room, rug, bedroom.

GAS RANGE—Home Comfort; leaving city; must sell; price $10. 3910 Greer. (2c)

GAS RANGE—Blue enamel, Quick Meal $25; reed sulky, $5. 1041 Art Hill pl. HIland 2483. (c2)

GAS RANGES
Quick Meal and other makes; will give good service; delivered and connected free.
LEVY BROS., 311 S. 14th. (c4)

$30 Library Table, $8.75

A variety of styles in mahogany and golden oak; square and oval tops, with drawer in center. Time payments. Sample and reconditioned department.

HELLRUNG & GRIMM
16th and Cass Store (c58)

LIVING-ROOM SET—3-piece; red leather; $15. 3845A Greer.

LIVING ROOM—Large and small rugs; $22; leaving city. 6607A Wise. (c4)

MATTRESSES
Big lot sample mattresses at low prices.
LEVY BROS., 311 S. 14th. (c4)

RANGE—Combination Roesch; in excellent condition. Call RIverside 0864W. (2)

RANGE—COMBINATION; BLUE ENAMEL; $25. H. DAVIS FURN. CO., 1516 FRANKLIN.

RANGE—Combination gray enamel; refrigerator; like new; leaving city; will sell cheap. 3717A N. Taylor. COlfax 7377M. (c)

REFRIGERATOR—NEW, ALASKA; 125-LB. CAPACITY; ONLY $34.50. ALSO NEW 60-LB. CORK-LINED, $24.50. DAVIS, 1516 FRANKLIN. (c)

1900 CATARACT ELECTRIC used washing machine; $85; terms $1.50 weekly.
DOMESTIC ELECTRIC CO.
908 PINE ST. (c5)

ROCKERS—$3; oak tables, $4; cord Storage-M. Co., 5740 Easton. (4)

WASHING MACHINES—Have 25 floor samples, store demonstrators and slightly used electric washers at real money saving prices, from $50 up; easy terms. See these quick. 1621 S. Broadway. (c3)

MAYTAG WASHER—Repossessed, like new; with new machine guarantee and a good discount; open evenings. 3419 S. Grand. (c4)

WHIRLPOOL ELECTRIC washing machine; almost new; used very little; only $105. One-year guarantee. Terms $1.50 per week.
DOMESTIC ELECTRIC CO.
908 PINE ST. (c5)

Real Washer Bargains

Several floor samples; look and run like new; from $79.50 up; easy terms; open evenings. See MEEHAN, 3154 S. Grand. Phone LAclede 9000. (c3)

UNIVERSAL ELECTRIC washing machine; used; in very good condition; $98. Terms only $1.50 per week.
DOMESTIC ELECTRIC CO.
908 PINE ST. (c5)

BRAND-NEW

3-PIECE OVERSTUFFED BED LIVING ROOM SUITE, $89.75.
Factory close outs; beautiful patterns to select from. CEntral 9480.
MISSOURI, 2009 Morgan

$258 Mohair Suite, $98.75
3 pieces davenport, arm and wing chair; choice of 3 different upholstering; show no wear. Easy terms. Basement bargain section of sample and reconditioned furniture.
HELLRUNG & GRIMM
9th and Washington.

MANNE BROS.

FACTORY TO YOU
Clean-Up of Trade in Furniture
$250 3-piece Cane Living Room Suites $50
$125 3-piece Velour or Leather Davenette Suites ... $20
$200 3-piece Velour Overstuffed Suites $80
$150 3-piece Walnut Bedroom Suite $65
Open evenings until 9 p. m.
Easy payments. 5615 Delmar bl.

FREE!!

18x36 mat with each of our new 9x12 felt-base rugs; large variety of patterns; while they last, $6.45. CEntral 9480.
MISSOURI, 2009 Morgan

3 Rooms furnished complete—kitchen, bedroom and dining room, including floorcovering. $116
CASH OR TERMS.
30, 60, 90 DAYS CONSIDERED CASH
FURNITURE EXCHANGE
19TH AND WASHINGTON (c54)

3 ROOMS FURNISHED COMPLETE $169.75
3 LIVING ROOM — FLOORCOVERINGS — EZ TERMS
This Coupon Good for $5. King Furn. Co. 2618 Franklin. Open Mon., Sat. Eves. Combination Dining Room.
BEDROOM AND KITCHEN (c8)

HOUSEHOLD GOODS FOR SALE

SELLING OUT—ENTIRE STOCK.
Living room suites our own make; also other household furniture; prices sacrificed. Open evenings. Kostuba, 900 S. 7th. (c25)

Furn. Houses and Flats For Sale

FURNITURE—4 rooms. 5073 Delmar. FOrest 8821R. (c3)

FURNISHED COTTAGE—4 rooms furniture, complete; cheap; can rent cottage; yard, garage. 917 Fillmore. (62)

HOUSEHOLD GOODS WANTED

ANDIRONS—Furniture, carpets, contents flats, dwellings or small lots; need goods badly; best cash price. Schober. COlfax 3251. COlfax 2352. Call anywhere. (c8)

ALL KINDS of household goods wanted. Frank C. Baker Storage Co., 2918 Franklin. JEfferson 1544. JEfferson 2727. (6)

FEATHERS—Of any kind. DElmar 2378W, or write Greenburg, 4327 Evans. (c65)

FURNITURE Wtd.—Of all kinds; best price paid. Keiner. LIndell 0424. (c14)

FURNITURE Wtd.—Best cash prices. Reily Furniture Co., 1317 S. Broadway; GArfield 5984. (3)

FURNITURE Wtd.—Household goods of all kinds; best prices. Hazzard. FOrest 3582W. (c23x)

FURNITURE WANTED.
Starting new store; need goods badly; highest cash price paid. CEntral 2572. (c14)

FURNITURE Wtd.—Beds, rugs, office fixtures, wanted badly; all or part contents flats, dwellings, apartments; highest cash prices paid. Goldberg. LIndell 6646. (55)

FURNITURE Wtd.—Highest cash price for all kinds of household goods, furniture, rugs, contents of flats, pianos, bric-a-brac. Call JEfferson 8775. R. U. Leonori Auction Co., 3501 Lucas. (c14)

GAS STOVE—With 6 burners; with good oven. GRand 5670. (c2)

ANY amount of furniture wanted; pay well. Selkirk's Auction, GArfield 8897. (c14)

ANY and all articles of home furnishing or office equipment bought at highest appraised price. CEntral 2572. (c62)

20,000 POUNDS of old feathers; pay 30c to 60c for old ones. Montana Feather Co., 4426 Page. DElmar 0865, CEntral 4361. (8)

SEWING MACHINES

SEWING MACHINES—Closing out; any make; $5 up. 528 N. Vandeventer.

SINGERS, $10 up; Singers rented, $3 per month. FOrest 5850, 5167 Easton. (c3)

FOR SALE—WANTED

MISCELLANEOUS FOR SALE

PAINTS—$1.25 and $1.50 per gal.; all colors. Kinberg Bros., 1408 Franklin.

PAINT—Outside; white, gray; in soiled cans, $1.25 a gallon. 3568 S. Broadway. (c58)

POOL TABLE—6½x9, or rent. Apply at 4820 Delmar. FOrest 8579. FOrest 1038. (c53x)

TRUNKS—New and used; also rented. Missouri Trunk Co., 4968 Delmar. (c65)

TRUNKS—Wardrobe and dress; cheap. Metropolitan Storage Co., 3950 Olive. (c57x)

WARDROBE TRUNK — New, used 1 time; cheap. PArkview 0253J.

ANIMALS

Wanted

WIRE HAIRED FOX TERRIER Wtd.—Male, house broke; must be cheap. Box G-82, Post-Dispatch. (4)

For Sale

BOARD FOR DOGS—$3 per week; separate runs. WEbster 2787J.

GREAT DANE—Pedigreed, 7 months old; male; good home necessary. 815 E. Big Bend road, Webster. (c)

POINTER PUPPIES—6 males, 4 females; eligible for registration; call after 5 p. m. Neal Garner, 3911A Shaw.

POLICE PUPS, $20.00

2637 S. Kingshighway.

CLOTHING

Wanted

APPAREL Wtd.—Men's suits, overcoats, pants, shoes, dresses; pay $6 to $40; phone right number. FOrest 6646. Auto calls 15 minutes. H. Appleman, 1334A Belt. (8)

CLOTHING Wtd.—For Southern shipment. Mrs. H. Bank, 1400 Franklin. CEntral 299. PArkview 5288W. (c8)

CLOTHING—30,000 suits, overcoats, for shipment; pay $5 to $15. DElmar 0865, CEntral 4361. Gelber, 1105 Franklin av. Auto calls. (8)

WTD.—Men's and ladies clothing. Live and Let Live. CEntral 9007. 2136 Market st. (c65)

For Sale

COAT—Dark blue velour; gray wolf collar and cuffs; was $100; will sell $15. 7528 Gannon av.; PArkview 6395.

BICYCLES—MOTOR CYCLES

For Sale

MOTOR CYCLE—Indian. Call FOrest 6457J after 4 p. m. (4)

MOTOR CYCLE—Indian Chief, 1927. 2008 Rutger. (c2)

COAL, COKE AND WOOD

COAL—Immediate delivery; mine run, $4.75; load lots. TYler 0216.

COAL—Fresh mined, superior quality lump coal, $5.50 ton; Carterville district, $6 ton; load lots. LAclede 1727. (c)

COAL—High grade quality; immediate delivery; $6 per ton. Quality Coal Co., CAbany 5384. (c8)

CALL JEfferson 4058. Screenings, $3.00. Mine run, $4.50. Special clean lump, $5.50. Foster. (c8)

FURNACE LUMP—$5.25; white ash, $6; load lots. TYler 0216. (c3)

EXCHANGE

AUTO Wtd.—Exchange good piano for a used car. RIverside 5273R. (c)

WILL trade handsome mahogany secretary for radio. 4962 Maple. (101)

SAFES

USED SAFES AT BARGAIN PRICES.
Large stock to select from; all sizes and styles; safes opened, repaired and combinations changed.
BUXTON & SKINNER, Printing and Stationery, 4th and Olive, GArfield 7110. (c8)

STORE AND OFFICE FIXTURES

For Sale

BARBER CHAIR—Emil J. Tairar Co., at a great bargain. 3905 De Tonty (c62)

CARD RECORD EQUIPMENT—Buy visible card equipment from us. One-third usual price. CEntral 1646. Handifax Ross-Gould, 309 N. 10th.

CASH REGISTER—National; new; save over $100; will trade for anything of value for equity. 4831 Delmar. (c4)

DESK—Table top; new; oak; $33.50; sell for $10. CAbany 4255W. (c)

DESKS AND CHAIRS—Two; 1 new Underwood typewriter, 1 potential battery charger, two 8-ft. cases, 1 cash register, 1 Curtis air pump, shelving; reasonable. Master Battery Co., 1635 Tower Grove. GRand 7454. (c4)

DOCTOR'S OPERATING CHAIR—Very reasonable. Call LAclede 6808. (c62)

FIXTURES—Real bargain. Call New Franklin Fixture Co., 907 Market. (c4)

FIXTURES—Store and office; all kinds; big bargains. RICKENSOHL, 915 N. 8th. (c5)

FIXTURES—All kinds; mostly bargains. Globe Store & Office Fixtures Co., 700 Franklin. GArfield 2760. (c8)

FIXTURES—All kinds, at reduced prices. Home Mfg. Co., 3640 Wisconsin. LAclede 2232. (62)

New and Rebuilt Fixtures

Coolers and cases; all makers; low prices. BRECHT CO., 1201 Cass. (c62)

SHOWCASE

Case about 25 feet long; in first-class condition; at a bargain.
KINGCHESTER MOTOR CO.,
Manchester at Kingshighway. (c53x)

Refrigerators

HUSSMAN PATD. FREEZER COUNTERS —Demonstrators and rebuilts of all kinds and sizes; at greatly reduced prices. HARRY L. HUSSMAN REFRIGERATOR CO., 907-13 N. Broadway. Phone CEntral 2884. (c5)

TYPEWRITER AND ADDING MACHINES

For Sale

ADDING MACHINES AND TYPEWRITERS — Sold, rented, repaired; low rates; dependable machines. Reliable Adding Machine and Typewriter Co., 713 Equitable Bldg. GArfield 8765. (c62)

TYPEWRITER—Underwood, new, a bargain. 3881 Washington bl. Phone JEfferson 0895. (c2)

UNDERWOOD typewriters, rentals, 1 mo., $3; 3 mos., $7.50. Applied on price. St. Louis T. W., 203 N. 10th. MAin 1167. (c8)

HORSES AND VEHICLES

For Sale

HORSES—Harness, dump wagon, wheelers. 927 Ann. VIctor 0282W. (c7)

HORSE, WAGON AND HARNESS—Universal Coffee Co., 1412 N. Broadway. (c)

HORSES—Good, with trial and guarantee. See Lowenstein, 1321-25 N. Broadway. (c8)

MACHINERY

For Sale

MOTORS—1 to 10 horsepower; line shafting, pulleys, hangers, etc. Shoe factory, 2207 Chestnut st. (c4)

POULTRY AND BIRDS

PULLETS—Thoroughbred r. i. r. and w. leghorns; reasonable; selling out. WAbash 455M. (c4)

MUSICAL

Tuning and Repairing

PIANO tuning, expert, $2; repairing, guaranteed. H. Kautz. WEbster 2224. (c62)

PIANO TUNING, repairing, refinishing; adjusting piano players, reproducing grands; 25 years in the business. T. A. Davis, 3442A S. Jefferson av. LAclede 4704. (c)

PIANO tuning, regulating, repairing, varnishing, color enameling by experts at reasonable rates; 48 years of good service. KIESELHORST PIANO CO., Established 1879. CEn. 6200. 1007 Olive (c62)

Instruments For Sale

USED SAXOPHONES—$35 up; cornets, $5 up; hundreds of other instruments at sacrifice prices. HUNLETH MUSIC CO., 516 Locust. (c62)

SAXOPHONE—Brass C melody, $25, with case, in perfect playing condition; terms; free lessons. LUDWIG MUSIC HOUSE, 821 Washington.

Pianos and Organs For Sale

BABY GRAND PIANO.
Beautiful brown mahokany case, sweet singing tone; a floor sample; specially priced $375; terms $10 monthly.
LEHMAN PIANO CO., 1101 OLIVE. (c4)

GRAND PIANOS—Many nationally known makes that were taken in exchange for Period Grands and Reproducing Grand Pianos; our special August Clearance Sale price $345, $395, $485; these are just the pianos for the advanced pupil or teacher; trade your old piano; easy monthly payments.
WURLITZER, 1006 Olive st.

PLAYER PIANO—88-note, like new; sell very cheap. 3199 S. Grand.

PLAYER-PIANO — 88-note mahogany; Chickering. PArkview 6023W. (c62)

PLAYER-PIANO—88-note; like new; sell very cheap. 3844 S. Compton. (c62)

PLAYER-PIANO—Bench and rolls; A1 shape; $150 delivered; terms, trade. Dreste-Adams-Ford, 2719 Cherokee. (c4)

PLAYER-PIANOS—Here are several real buys in used and slightly shopworn player-pianos; specially priced $125, $145, $195, $280; all have been thoroughly overhauled and guaranteed; 35 music rolls and bench with each one of these players; terms $2 a week after first payment; open evenings. WURLITZER, 1006 Olive st.

PLAYER-PIANO.
Genuine Baldwin player, 88-note; mahogany case, with bench and rolls; $185; easy terms. This player was taken in trade on a Starck player and is in very good condition.
P. A. STARCK PIANO CO.
1018 OLIVE ST.

STEGER GRAND — Beautiful mahogany case; good as new; sells new for $1000; will be sold for $315, which is balance due on account; terms $10 monthly.
LEHMAN PIANO CO., 1101 Olive. (c58)

STEINWAY BABY GRAND—New scale; carefully used less than one year in fine home; perfect grand for most discriminating musical family; a real reduction if sold at once; small payments. AEOLIAN CO., 1004 Olive st.

STRAD GRAND PIANO—Small size, built by Wurlitzer. A beautiful grand piano for the most refined music or living room; dull brown mahogany finish; used on our sales floor as demonstrator only; fully guaranteed by the Wurlitzer Co.; greatly reduced; now only $425; easy monthly terms; open evenings. WURLITZER, 1006 Olive st.

UPRIGHT PIANO—$5 down, $1 per week; $50 delivered; trade, terms; open evenings. Dreste-Adams-Ford, 2719 Cherokee. (c4)

WEBER GRAND—Exceptionally fine resonant tone and action; a marvelous instrument for discriminating musician; fraction of cost; only $475; $11 per month. AEOLIAN CO., 1004 Olive st.

STOP AND INVESTIGATE

—before buying a grand piano elsewhere. Be sure you visit our grand piano floor. You certainly owe it to yourself to look over the many standard make grand pianos; some shopworn, some demonstrators and many others taken in exchange for period and reproducing grands. Our special August clearance sale prices, $290, $385, $425, $495. These are just the pianos for the advanced pupil or teacher. Easy monthly terms. Open evenings.
WURLITZER
1006 Olive St.

Talking Machines For Sale

EDISON PHONOGRAPH—A1 shape; $1 down, $1 per week; $15 delivered; terms, trade; open evenings. Dreste-Adams-Ford, 2719 Cherokee. (c4)

ORTHOPHONIC VICTROLA—Console model. Can be bought for balance of account. Terms, $1.25 weekly. Ask to see No. 18593. WURLITZER, 1006 Olive. (c62)

ORTHOPHONIC VICTROLA — Large credenza model. Electrically operated. Can be bought for balance on account. Terms $2 weekly. Ask to see No. 10218. WURLITZER, 1006 Olive. (c62)

PHONOGRAPHS—Special sale on sample and used phonographs; all styles and makes; Edison, Victor, Brunswick and Columbia; priced as low as $18; terms, $1 per week.
P. A. STARCK PIANO CO.
1018 OLIVE ST.

RADIO

For Sale

COME in and hear the Argus, all electric radio; no batteries, no eliminators, just plug in; terms, trade; open evenings. Dreste-Adams-Ford, 2719 Cherokee. (c4)

RADIO—5-tube set; complete; $35; after 6 p. m., 5074 Cates. (c4)

RADIOS—Used, real bargains; terms, trade; open evenings. Dreste-Adams-Ford, 2719 Cherokee. PRospect 0530. (c4)

Radio Repairing

EXPERT radio repairing; $2; day or night. A. M. Duke, CAbany 7491. (c8)

FRANK'S Radio Service, $1.50; work guaranteed. TYler 1031J. (c3)

RALLS Radio Service, testing, repairing; aerial; guaranteed. COlfax 2446. (c3)

AUTOMOBILES

Wanted

ABSOLUTELY highest price paid. JEfferson 1903. Milton, 3214 Locust. (c8)

ALL autos bought; consigned; loans Klink, 3505 S. Grand. LAclede 2771. (c8)

ALL AUTOS bought; mortgages paid. JEfferson 9080. Williams, 4390 Olive st. (c8)

ALL autos bought; Lincolns, Fords; financing. LIndell 3241. 3843A Easton. (c8)

AUTOMOBILES Wtd.—All kinds; pay cash. 3844 S. Broadway.

AUTOMOBILES Wtd.—All, for wrecking; cash. 4319 Easton. LIndell 7561.

AUTOS bought, consigned; loans. See Huber, 2600 Locust, JEfferson 0533. (c8)

FORDS, CHEVROLETS Wtd.—We pay high prices. LIndell 0164. 3856 Easton. (c8)

OLD AUTOS—Pay highest cash prices. Waldman, 3317 Easton. LIndell 8963. (c8)

OLD cars to wreck; Judd Motor, 715 N. Spring. JEfferson 9702.

HIGHEST cash prices paid for late model cars; bring title. 3809 Easton av. (c2)

TRAILER Wtd.—2-wheel, rubber tires; outing purposes. Box W-3, P.-D.

TRUCK Wtd.—Large, which is bringing load to Mount Vernon or close, to take load of furniture to St. Louis on return trip. Dr. G. H. Herbert. (c3)

WANTED—Willys-Knight 70 coupe; 1927 model; state mileage and cash price. Box K-151, Post-Dispatch. (c62)

$25,000 CASH FOR AUTOS

Bring car, get cash; mortgages paid. MONARCH, 3137 Locust. (c8)

$40,000 CASH FOR AUTOS

All makes; $100 to $2000; get cash. Also Fords, Chevrolets; need badly. MOTORISTS, 1834 Locust. CEntral 8001 (c8)

Automobile Loans

CONFIDENTIAL LOANS; autos refinanced, bought; 8 to 8. 1044 S. Jefferson. (c8)

AUTOMOBILES

Automobile Loans

AUTO LOANS

Any amount; refinancing; lower your payments. Open evenings. 2901 Olive. (c8)

Broughams For Sale

South Side Buick
1927 Hudson Brougham; perfect; fully equipped; priced to sell. Jefferson and Lafayette. VIctor 1175.

KUHS- HAVE
1926 Hudson brougham; classy car; in good condition; less than Blue Book. 2837 N. Grand. LIndell 2900.

OLDSMOBILE BROUGHAM

1923 model; only $185; new Duco paint; motor good.
KINGCHESTER MOTOR CO.,
Manchester at Kingshighway. (c57)

Plainly Priced Cars
Willys-Knight great 6 brougham. This powerful 6-cylinder Willys-Knight motor car has new tires, new paint and all accessory equipment. This car sold new a little over a year ago for over $2500. Can be bought for $400 down and the balance in 4 months.
WILLYS-OVERLAND, INC.,
2655 Lafayette (on the corner.)

Coaches For Sale

CHEVROLETS—Coaches, coupes, 10; 1927-'24; $65 up. 3844 S. Broadway.

CHEVROLET — 1926 coach; clean car; $395. Flint Auto Exchange, 4867 Easton. (c57x)

CHEVROLET—1925 coach; A1 condition; $295. Flint Auto Co., 4710-20 Delmar. (c57x)

South Side Buick
Chevrolet coach, late model; original paint; good tires. A real buy. 3654 S. Grand. LAclede 7600-0108.

1925 CHEVROLET COACH

This car is in excellent condition; was used very little; see this bargain.
KINGCHESTER MOTOR CO.,
Manchester at Kingshighway. (c57)

CHRYSLER—Coach; brand-new; 50 model, at a big discount. S. S. Chrysler Store, 2651 Lafayette.

DODGE—Coach; newly painted; 1925 model; $595. PRospect 1900. 2819 S. Jefferson. (c53x)

Protected Used Cars
Dodge coach; new paint, good tires; mechanically good; $375. CEntral 4544. WILLYS-OVERLAND, INC., 2300 Locust.

ESSEX—1927 brand-new coach; some extras; owner leaving city; cash or time; no dealers. Mr. Adams, Phone TYler 3316.

KUHS- HAVE
Essex coach; 2 months old; 99 per cent new; save money; hurry. 2837 N. Grand. LIndell 2900.

ESSEX 1926 COACH

New Duco paint; motor in first-class condition; good tires. See this car before buying.
KINGCHESTER MOTOR CO.,
Manchester at Kingshighway. (c57)

Protected Used Cars
Franklin coach, Model 10-C, in excellent original condition; upholstering absolutely as good and clean as new; $998. CEntral 4544.
WILLYS-OVERLAND, INC., 2300 Locust.

HUDSON—1925 coach; in wonderful shape; new duco paint, balloon tires; almost new; here is a good auto at a low price. Archer-Mann, 4057 Lindell. LIndell 6400. (c62)

HUDSON COACH.
1925; speed, comfort, dependability are to be had in this car. You can't duplicate it at $450.
BERRY MOTOR COMPANY,
2201 Locust. CEntral 2500. (c3)

HUDSON COACH, 1925

$450; good tires and runs very good; terms. MONARCH, 3137 LOCUST.

Protected Used Cars
Hudson coach; tremendous public demand for new Whippet and Willys-Knight forces us to move our used cars quick; the following Hudsons are in good shape and priced for quick sale: Hudson coach, $228; Hudson speedster, $148. CEntral 4544.
WILLYS-OVERLAND, INC., 2300 Locust.

McFARLAN—1927 5-passenger coach, almost new; very reasonable. Phone owner. PArkview 2399. (c2)

PIERCE-ARROW 80 COACH

1926; 5 passenger; like new; bargain.
PIERCE-ARROW DISTRIBUTOR.
DElmar 4700. Used Car Annex, 439 N. Euclid (at Westminster.)

PONTIAC—Coach; demonstrator; run 1700 miles. 7805 Ivory. (c62)

Coupes For Sale

BUICK—Master coupe; year old, 1925; $135 down. 3505 S. Grand. (c4)

Buick Coupe, 1927—4 Pass.

Master 6; run very little; big savings; $1295. MONARCH, 3137 LOCUST.

BUICK 4-CYLINDER COUPE

1924; 4 passenger; like new; bargain.
PIERCE-ARROW DISTRIBUTOR.
DElmar 4700. Used Car Annex, 439 N. Euclid (at Westminster.)

South Side Buick
Buick 4-cylinder coupe, late model. This car is rebuilt, new duco and tires. 3819 S. Broadway. LAclede 7557.

CHEVROLET—Coupe; 1926; like new; trade; terms. 2860 McNair av.

DODGE—Coupe, late 1926; will sacrifice GRand 1645W. (c)

DODGE—1927 model coupe; $550; terms if desired. PRospect 1900. 2819 S. Jefferson. (c53x)

DODGE—Coupe; a real genuine 1927; pretty as a picture; 5-bearing motor and air washer 6-volt battery system; try to beat this at only $595. S. S. CHRYSLER STORE, 2651 Lafayette.

South Side Buick
1926 Dodge coupe; new paint and tires; this car looks like new; a rare bargain. 3654 S. Grand. LAclede 7600-0108.

KUHS- HAVE
1926 Dodge coupe; good motor, tires, etc.; Blue Book, $595. Classy car. 2837 N. Grand. LIndell 2900.

ELECTRIC COUPE—In good condition; cheap. GRand 2612. (c2)

FORDS—3 coupes; 1926-1925; almost new. Trade; terms. 2860 McNair.

FORD—Coupe, 11264827 motor; runs perfect; bargain; $58. 4965 Lotus

FORD—Coupe, 1926; like new; balloons; bargain; terms. 3116 Cass. (4)

FORD—1926 coupe; excellent; $265. Flint Chevrolet Co., 4710-20 Delmar. (c57x)

FORD—15 coupes; like new; $40 up; trade, terms, 2506 S. Jefferson. (c57x)

FORD—1926 coupe; perfect; balloons; only $250; terms. 3856 Easton. (c4)

FORD—1925 coupe; only $125; $40 down or less. 3856 Easton. (c4)

FORD—Coupe, 1926, like new; extras; bargain; terms, trade. 3667 Olive. (c65)

FORD—Coupe, 1923-1926, $75 to $285; terms. Tevis Ford Dealer, 3001 Locust. (c65)

FORDS—Coupes; large assortment; 1925 to 1926 models; $75 to $285; terms. Henry L. Kuhlman, 5148-51 Easton. (c55)

FORD—Coupe, 1925; balloon tires, etc., $195; guaranteed; terms, trade. Open Sundays and evenings. 3667 Olive (c65)

1926 FORD COUPE

New Duco paint; motor perfect; good balloon tires; at bargain price; see it.
KINGCHESTER MOTOR CO.,
Manchester at Kingshighway. (c57)

JORDAN—Victoria line 8 demonstrator used with care, just like new, and guaranteed as same; can be bought at a nice discount. Archer-Mann Motor Co., 4057 Lindell. LIndell 6400. (c62)

MARMON—LITTLE EIGHT; CONVERTIBLE COUPE; 2 MONTHS OLD; BIG BARGAIN. 3456 LINDELL.

PACKARD EIGHT COUPE.
5-passenger. To those who desire the riding comfort, quick acceleration and beauty of a Packard eight, this car will appeal. Perfect in every detail. Price to sell. Terms.
BERRY MOTOR COMPANY.
2201 Locust. CEntral 2500. (c3)

Peerless 8 Coupe

Less than year old; driven 7000 miles. Excellent shape, like new car. Bargain.
OLIVER CADILLAC CO.
JEfferson 3084. 3323 Locust

Roadsters For Sale

DODGE—Roadster; a real 1927 5-bearing motor and air washer 6-volt battery system; sparkling over with beauty and good dependability. Best bargain in town. S. S. CHRYSLER STORE, 2651 Lafayette.

FORD—Roadsters, 10; Dodge sedan; Essex coach; terms. 3844 S. Broadway.

FORD—Roadster; in good condition; a genuine bargain. Glenn, Grand and [illegible]

AUTOMOBILES

Roadsters For Sale

FORD—Roadster, 1926, like new, balloons, bumpers, $195; terms. 3856 Easton. (c4)

FORD—1926 roadster; privately owned. Lonergan, LIndell 1226J after 6 p. m.

FORD—Roadster; 1926; good condition; 5 balloons; must sacrifice. Call after 6. 2817 Miami. (c59)

HUPMOBILE—Roadster, in good mechanical shape. Here is a real bargain at $200. Archer-Mann, 4057 Lindell. LIndell 6400. (c62)

Moon Roadster—1926—$650

Very latest; rumble seat; $250 down. MONARCH 3137 LOCUST

NASH SPORT ROADSTER.
Advanced six; 1926; 10,000 miles. Windshield wings; rumble seat. In excellent condition. Price is attractive. Terms.
BERRY MOTOR COMPANY.
2201 Locust. CEntral 2500. (c3)

Reo Flying Cloud Roadster

4 months old; new car guarantee.
SOUTH SIDE REO, Inc.,
PRospect 1900. 2819 S. Jefferson. (c53x)

KUHS- HAVE

Stutz Bearcat roadster; new paint; good tires; snappy looking; hurry.
2837 N. Grand. LIndell 2900.

Plainly Priced Cars

WILLYS-KNIGHT—70 coupe; here is a late model 1926 2-passenger coupe in excellent original condition; full equipment; $928. Willys-Overland, Inc., 2655 Lafayette, (on the corner.)

Sedans For Sale

CHEVROLET—1927 landau sedan; used very little; reasonable. 7805 Ivory. (c62)

CHEVROLET — 1926 sedan; A1; $445. Flint Auto Exchange. 4867 Easton. (c57x)

CHEVROLET—1925 sedan; dandy family car. Flint Chevrolet Co., 4710-20 Delmar. (c57x)

CHEVROLET—Sedan; newest model; fully equipped; run only 2 months; $125 off of list. See Mr. Blum, Flint Chev. Co., 4710-20 Delmar. (c57x)

DODGE—Sedan, 1926; $165 down; 1923, $65 down. 3505 S. Grand. (c4)

FORDS—5 sedans; like new; very cheap; trade, terms. 2506 S. Jefferson. (c57x)

FORD—Sedan; like new; must sell; leaving city. 6246 Page. (c)

FORD—Sedan, 1925; perfect condition; $185; terms. 3114 Cass.

FORD—Tudor, 1926; like new; only $265; terms. 3856 Easton. (c4)

FORD—Tudor demonstrator, 1927; used very little. Ayres Auto Co., authorized Ford Dealers, 1418 N. Kingshighway. (c)

FORD—Fordor sedan, 1926; A1 condition; 6 tires; cost $830 with extras; take it home, $175, balance $75, 8 months to pay. 1217 S. Broadway; private.

South Side Buick

Moon sedan; late model; fully equipped; new tires and duco; bargain.
3654 S. Grand. LAclede 7600.

South Side Buick

Moon sedan, late model; looks like new; duco and tires. 3819 S. Broadway. LAclede 7557.

NASH—Sedan, 1923; motor perfect; 3 new tires; worth $300; bargain at $200; terms. HUmbolt 4098. 2007 S. 7th. Open Sunday. (c2)

NASH SEDAN.
Advanced six; 1927; driven 10,000 miles; just enough to be broken in. The best buy in St. Louis. Terms.
BERRY MOTOR COMPANY.
2201 Locust. CEntral 2500. (c3)

Plainly Priced Cars

Nash 6 sedan; if you want a good, powerful 6-cylinder sedan it will pay you to investigate the quality and original condition of this car. Delivered to you, $398.
WILLYS-OVERLAND, INC.,
2655 Lafayette (on the corner.)

KUHS- HAVE

1926 Nash sedan; Blue Book special, $831; sound value; don't miss this.
2837 N. Grand. LIndell 2900.

OLDSMOBILE—2-door sedan, 1926; just like new; big bargain; terms; open evenings. De Vay-De Largy Chevrolet Co., 3745 Page. (c)

Protected Used Cars

Overland 91 standard sedan; roomy, 2-door coach; new duco; blue top and brown bottom; 4 new tires, front bumper; cannot be duplicated for $328. CEntral 4544.
WILLYS-OVERLAND, INC., 2300 Locust.

PACKARD SIX SEDAN.
1925; better than a new car at the same price. [illegible]

1923 STUDEBAKER SEDAN

[illegible]
KINGCHESTER MOTOR CO., [illegible] (c57)

Protected Used Cars

[illegible]
WILLYS-OVERLAND, INC., 2300 Locust.

Protected Used Cars

[illegible]
WILLYS-OVERLAND, INC., 2300 Locust.

Plainly Priced Cars

[illegible]
WILLYS-OVERLAND, INC., 2655 Lafayette (on the corner.)

Plainly Priced Cars

[illegible]
WILLYS-OVERLAND, INC., 2655 Lafayette (on the corner.)

Touring Cars For Sale

South Side Buick

[illegible]

South Side Buick

[illegible]

[illegible]

Gardner 8 Phaeton

1926 model; in excellent shape throughout; full equipment, including 4 wire wheels, spot light, etc. Special price.
OLIVER CADILLAC CO.
JEfferson 3084. 3333 Locust.

[illegible]

Plainly Priced Cars

[illegible]

Studebaker Duplex Touring

[illegible]

AUTOMOBILES

Trucks For Sale

FORD—15 ton trucks; all styles; $75 up; trade; terms. 2506 S. Jefferson. (c57x)

FORD—Truck, 1 ton, 1926 coal body $225; 1925 open express, $185; terms. Tevis Ford Dealer, 3001 Locust. (c65)

FORD—Ton truck, 1925; screen side, express, $185; ½-ton panel body, $45; terms. 3667 Olive st. (c65)

FORD—10 ton trucks; all purposes; 2 peddler trucks; like new; trade; terms. 2860 McNair.

FORD—Truck, 1924 model; 1-ton; stake body and oversized tires; guaranteed; only $165; easy terms.
LOVE-JOHNSON MOTOR CO.,
Nat'l Bridge at Union. FOrest 2354. (c53x)

G. M. C.—1½-ton truck; cab and chassis; $395. PRospect 1900. 2819 S. Jefferson. (c53x)

REO SPEED WAGON—6-cylinder, stake body; closed cab 1925 model; rebuilt; $695. PRospect 1900. 2819 S. Jefferson. (c53x)

Automobiles For Sale—Miscellaneous

BUS—Excellent motor; good for lunch wagon. CAbany 3884J. (c58)

Auto Bodies For Sale

BODIES—6x12; also 9x9 stake; custom built; cheap. 613 Cass.

FORD BODIES—Sedans, coupes, roadsters, trucks, speedster. 7320 N. Broadway. (c65)

PANELED BODY—For Ford ton truck; good as new; cheap. 613 Cass.

CLOSED BODIES

For all makes of cars; 40 in stock. We trade. Curtains, tops and cushions for open bodies. Our motto, "Any part for any car."
MODERN AUTO PARTS,
1728 Lafayette. VIctor 4563. (c8)

Auto Bodies Wanted

TRUCK BODY Wtd.—Chevrolet or Ford; ½-ton, with curtains. COlfax 7631R. (c)

Tires For Sale

PAY as you ride on high-grade tires. Becker-Lehman 3441 Pine. JEfferson 6849.

TIRE—32x4; almost new; cord; $12, with tube. 2246 Blendon pl.

TIRES—All sizes, $2.50 up; balloon tires, all sizes, $2 and up. 1412 Carr. (c65)

TIRES—Used; all makes, all sizes; lowest prices in town. 2720 Washington. (c7)

TIRES—Slightly used; inspect these unusual bargains; all sizes. Grand and Pine. (c65)

ROOMS AND BOARD

ROOMS WITH BOARD—CITY

CHILDREN Wtd.—To care for in my home. GRand 7528. (c8)

North

MONTGOMERY, 1508A—Room and board for gentlemen. TYler 2992W. (c3)

South

GEYER, 2739—Room, board, also rooms for housekeeping. GRand 8282J. (c2)

MICHIGAN, 7408A—Room, board; gentleman; all conveniences. Riverside 0650W (c62)

MISSISSIPPI, 1752A—Room and board, 2 men; southern cooking; reasonable. (c58)

ROOM AND BOARD—2 ladies or couple employed. GRand 2006W. (c62)

ROOM AND BOARD—1 or 2 ladies employed; near Grand. LAclede 2735. (c)

ROOM AND BOARD—Lovely room, well furnished; exclusive home; twin beds; home privileges; board optional. LAclede 9340. (c53x)

RUSSELL, 3658A—Front hallroom; home cooking; young man.

SHENANDOAH, 3669—Room and board for 2. Phone GRand 8727R. (c2)

SHENANDOAH, 3954—For two or three boys; $7.00; separate beds. (4)

WILCOX, 4336—Furnished front room for 1 or 2; ladies employed; with or without board. RIverside 8250W. (c62)

WISCONSIN, 3342—Room and board; gentlemen; private home. (4)

Southwest

ROOM AND BOARD—For 2 refined people. HIland 7995. (c)

West

ACADEMY, 822 — Rooms, single, double; modern; excellent meals. FOrest 1774. (c3)

CABANNE, 5534—Large south room; board for 2. FOrest 3376. (57)

CABANNE, 5145—Single room, with board, $7 week; homelike; conveniences.

[illegible]

ROOMS FOR RENT—CITY

Central

ALCAZAR HOTEL, 3127 Locust—Clean; $1 day; weekly rates; tub, shower baths; garage. (c8)

North

[illegible]

ROOMS FOR RENT—CITY

Northwest

CORA, 1919—Nice sleeping room; private family. FOrest 1414W. (c)

COTE BRILLIANTE, 5909—South front room; $3.50 per week.

LOTUS, 5119—2 neatly furnished rooms for light housekeeping; adults.

NATURAL BRIDGE, 4831A—Nice front room; all conveniences; very reasonable.

QUEENS, 5482—Nicely furnished bedroom and kitchen. COlfax 7391W.

South

ARMSTRONG, 1305—Light housekeeping rooms for rent; all conveniences. (c2)

BOTONICAL, 3965A—Lovely large clean room; kitchenette; congenial.

BOTANICAL, 3944A—Furnished room, gentlemen; private family. GRand 7788M. (c2)

BOTANICAL, 3837—Nicely furnished room for two; private family; garage optional. (c4)

CALIFORNIA, 2610A—Furnished room for 1 or 2 employed. VIctor 8536J. (c3)

CAROLINE, 3518—4 furnished rooms for light housekeeping. VIctor 2826J. (c4)

CASTLEMAN, 4156 — Beautifully furnished first floor front sleeping; single second floor; large third floor. (c4)

CLEVELAND, 3951A—Front room, modern; garage optional; gentleman. (4)

CLEVELAND, 3836—2 beautiful connecting housekeeping rooms. GRand 8070J. (c62)

EADS, 3039—Nicely furnished rooms for light housekeeping. (c)

EIGHTEENTH, 2318 S.—2 or 3 light housekeeping furnished or unfurnished; $18; bath. (c)

FOLSOM, 3615—2 working girls; kitchen privileges; private family.

HARTFORD, 3952—Front hall room; private home; gentleman preferred; garage. (c62)

HARTFORD, 3510A—2 desirable rooms; housekeeping; modern; quiet; furnished. (c4)

HICKORY, 1816—Rooms papered; $3 up; work guaranteed. VIctor 4479W.

HUMPHREY, 3635—3d floor west; single or double room; all conveniences; business people. LAclede 4569. (c2)

JEFFERSON, 3617A S.—Furnished room, bath for 1 or 2 persons. (6)

JUNIATA, 3864—Comfortable room; all conveniences; gentlemen; 3 car lines.

JUNIATA, 3537A—Light room, suitable for 1 or 2 gentlemen or couple employed. PRospect 2544. (c4)

LAFAYETTE, 3237A — Very desirable double room; twin beds. GRand 2771. (c2)

LAFAYETTE, 35xx—Furnished room, lady. GRand 0730W. (c)

LAFAYETTE, 3215A—Newly furnished rooms; phone GRand 0419J. (57)

LAFAYETTE, 2636—Modern furnished light housekeeping rooms; $4 week. (c

LAFAYETTE, 3537—At Grand; housekeeping suite; beautiful; everything; adults.

LAFAYETTE, 3225—Complete kitchen; bedroom; adjoining bath; modern; apartment; private.

LAFAYETTE, 3618 (Apt. E)—Desirable front room; gentlemen preferred. GRand 0599M. (c)

LAFAYETTE, 2837—2 unfurnished; third; gas, electric, steam heat. VIctor 3858R. (c65)

MISSISSIPPI, 1622—Neatly furnished rooms, facing park, water, garage.

NICHOLSON, 1736—Neatly furnished room for housekeeping; $4. (c59)

NICHOLSON, 1729—Front room for sleeping; couple employed preferred. (c62)

OREGON, 1912—2 large, private, well-furnished; sink, range; $7.50. (c61)

PARK, 2031—Lovely front room; kitchenette; also housekeeping room; $6. (c4)

PESTALOZZI, 2616—1 or 2 connecting housekeeping rooms; sink and range.

PESTALOZZI, 3519—Neat sleeping rooms, single and double. LAclede 0179. (c65)

ROOM—Large; gentlemen; separate beds; one $4, two $7; private. GRand 2180J. (c4)

ROOMS—Two front, southern exposed; gas, electric, hot water, private telephone and steam heat; large closets; very reasonable; ½ block from Tower Grove Park. GRand 8789 or LAclede 0810. (62)

RUSSELL, 2757—2 furnished rooms, light housekeeping. (c6)

RUSSELL, 2631—2 connecting rooms for housekeeping. VIctor 3719W. (c6)

RUSSELL, 2134—Room and kitchenette, neatly furnished, $7. (c62)

RUSSELL, 4046—Room, 1 or 2 girls employed. GRand 0672W. (c62)

RUSSELL, 3656—2 large furnished rooms; modern; twin beds; gentlemen preferred; with private family; adults. (c3)

RUTGER, 3678—Nicely furnished front; private home, twin beds, garage optional. (c2)

SHENANDOAH, 3805A—Nicely furnished rooms, sleeping or light housekeeping; reasonable. (c62)

SHENANDOAH, 3622—Well furnished room with Murphy bed and kitchen; new efficiency apartment. GRand 1794M. (c)

SIDNEY, 3534—Furnished housekeeping rooms.

ST. VINCENT, 2930—3 connecting front furnished housekeeping; modern; adults. (c3)

TWELFTH, 1612 S.—Basement room, furnished, $10 month. VIctor 0956.

VERMONT, 6719—Two front furnished rooms, 1st floor; all conveniences. (c3)

VIRGINIA, 1925—Sleeping room, south and west exposure; gentlemen only. (c53x)

WYOMING, 3547—Corner Grand; large south front room, 1 or 2.

Southwest

MILENTZ, 5084—Room; hot water heat; private. RIverside 4413J. (c)

REBER PL., 4925—Light housekeeping or sleeping; conveniences. LAclede 2615. (c)

West

AMHERST PL., 1239 — Cool, attractive rooms; apartment; gentlemen. CAb. 0195M (c62)

BARTMER, 5634—Desirable room; owner's home; garage. CAbany 1035W. (c2)

BLACKSTONE, 1391—Nice, cool, newly papered and painted; water; adults. (c3)

CABANNE, 5353 — 2d floor sleeping room; adjoining bath; owner's home. (c62)

CATES, 5076—Attractive rooms, sleeping, housekeeping, sink, range, adults. (c)

CATES, 5046A—Cozy front room and porch, $4; also large room, $5. FOrest 2769W. (c62)

CATES, 5091—2 large 1st floor housekeeping rooms; conveniencies; reasonable. (c62)

CLARA, 627—2 light housekeeping rooms, all furnished; sleeping rooms.

CLARA, 1325—Well furnished front room, private family; 1½ blocks from Page car line; bus ½ block. CAbany 1662J. (c3)

DELMAR, 5070A—Newly furnished front and other desirable rooms. (c2)

DELMAR, 4185—Nicely furnished rooms, continuous hot water. LIndell 2469. (c2)

DELMAR, 5139—Front room suite; southern exposure; sleeping rooms, $3 up. (c8)

DELMAR, 4267—2 or 3 housekeeping rooms; sleeping room, water. (c4)

DELMAR, 4270—3 rooms, first floor; 2 bed, sink, reasonable; sleeping room; $2.50. (c4)

DELMAR, 5185—Two or three connecting rooms for housekeeping; conveniences. FOrest 3211M. (c8)

DELMAR, 4612A—Housekeeping, single and connecting; also sleeping rooms; heat. (c62)

DELMAR, 5040—Cozy housekeeping suite, nicely furnished; all conveniences; reasonable.

DELMAR, 5227—Midway Apartments; rooms and light housekeeping; renovated; under new management. Phone FOrest 0160. (c62)

EASTON, 4629 — 2 light housekeeping rooms; connected; sink, gas range.

EASTON, 4948A—Light housekeeping; also sleeping rooms.

EASTON, 5542—Large housekeeping room, running water; adults; $5. (c3)

ENRIGHT, 5827 — Large housekeeping room; everything furnished; $7.

EUCLID, 205 S.—2d floor north; large room, adjoining bath, reasonable. DElmar 5993J (c62)

EVANS, 4474—2 furnished housekeeping rooms; sink; private family.

FOREST PARK, 4339—Sleeping rooms for students. (c7)

FOREST PARK, 4498 — Housekeeping, sleeping, kitchen; $4 up. DElmar 4258. (c8)

FOREST PARK, 4308—Clean, well-furnished housekeeping; modern conveniences; $6. (c1)

FOREST PARK, 4527—Handsomely furnished room; employed people; references; garage. (c57)

FOUNTAIN, 4917—Housekeeping rooms; second floor; reasonable.

GRANVILLE, 1418—Two large, furnished connecting rooms and kitchenette; modern. FOrest 2447W. (c4)

HAMILTON, 757—Reasonable for 2 men; vacant Sept. 1. CAbany 8315. (c3)

HAMILTON, 609 (corner Washington)—Attractive room; private home. PArkview 7149. (59)

HAMILTON TER., 5974—Nicely furnished room, for 1 or 2 gentlemen; strictly private family. CAbany 4042W. (c68)

JONES, 1219-1223—Front room; 2 rooms, $7; housekeeping rooms.

KENSINGTON, 5073—Large, clean housekeeping rooms; $5; adults. (c62)

KENSINGTON, 5211—Large comfortably furnished rooms, suitable for two; all conveniences. (c)

KINGSHIGHWAY, 717 N. — Nice single front room. FOrest 0778. (c2)

ROOMS FOR RENT—West

LACLEDE, 4441—2d floor room, kitchen; $7; others. DElmar 4258. (c1)

LINDELL, 4256—First floor room; near bath; gentlemen; private family.

LINDELL, 3840—Front room, single room, running water. Gentlemen only. (62)

LINDELL, 4107—Housekeeping suite; first floor; beautiful sleeping room. (4)

LINDELL, 4343—Apartment D; lovely room; gentlemen or couple employed; board optional. JEfferson 7818.

LINDELL, 4328A—2 attractive, newly furnished large bedrooms; separate bath; every convenience; ideal for couples or gentlemen; private home. (c4)

McMILLAN, 4716A—Room with large kitchen; white sink, range; private home. (c62)

McPHERSON, 4609—Nice, cheerful room; $3.50. (c7)

McPHERSON, 4503—Beautiful front sleeping; 3 windows. DElmar 6005. (c)

McPHERSON, 4153—Bright clean sleeping room for gentleman; only $3.50.

McPHERSON, 4169—First floor; housekeeping; conveniences; reasonable. (c62)

McPHERSON, 4156A—Attractive south; private apartment; $6. LIndell 3579. (c8)

McPHERSON, 4167—Newly papered housekeeping room; bath; $5.50; sleeping, $3.50

McPHERSON, 4043—Neatly furnishe room for 2 gentlemen; all conveniences. LIndell 6473J.

McPHERSON, 4227—Large sleeping; twin beds; private home; fine furniture, $6 (c3)

McPHERSON, 4612—Completely furnished housekeeping rooms; hot-water heat; adults. (4)

McPHERSON, 4940—Clean sleeping rooms, on or two; continuous hot water; all conveniences; for ladies employed. (c6)

MAPLE, 5530—2 housekeeping rooms; all conveniences. CAbany 2925W.

MAPLE, 5312—2 ideal front rooms, completely furnished; sink, hot water. (c8)

MAPLE, 5804—Large, double room in nice apartment. Couple employed. (c4)

MARYLAND, 4348—Nicely furnished sleeping room; connecting bath. (c53x)

MARYLAND, 4203—2 rooms and kitchenette. JEfferson 3533. (c65)

MARYLAND, 4220—Housekeeping rooms, southern exposure; reasonable. (57)

MARYLAND, 4209—Front room, kitchen; newly decorated; hot and cold water; phone; reasonable. (c3)

MARYLAND, 4617—Sleeping or housekeeping; southern exposure; garage, running water; reasonable. DElmar 0060. (c62)

MINERVA, 5028—2 housekeeping; sink; also other room, $3 week.

MINERVA, 5094—3 connecting rooms for housekeeping; $8 week; sink and range. (c57)

NEWBERRY, 4744—1 or 2 unfurnished connecting rooms. DElmar 4812W. (c3)

NEWBERRY TER., 4532—Exceptionally well furnished sleeping rooms; twin beds; board optional. (c8)

OLIVE, 3748—2 rooms and kitchenette; well furnished; $9 week. (c5)

PAGE, 5029—Housekeeping rooms, newly decorated; also 2-room suite.

PAGE, 4522—Connecting south rooms, gas range, running water; refrigerator.

PAGE, 5075—2 lovely single light housekeeping rooms. FOrest 2685W.

PAGE, 5075—2 or 3 lovely front connecting rooms, conveniences. (c)

PAGE, 4480—Housekeeping rooms. Phone DElmar 5081J.

PARKLAND, 1—2 housekeeping rooms; sink, gas, electric; 2d floor; corner 5891 Maple. (c2)

PERSHING, 55xx—Room; private, CAbany 7713J. (c1)

RAYMOND, 5205—2 large front sleeping rooms; owner's home. FOrest 6994W. (c)

RAYMOND, 5089—2 large housekeeping rooms, furnished or unfurnished. Sink. (c62)

RIDGE, 6122A—Housekeeping or sleeping; furnished or unfurnished. CAbany 1129. (c7)

ROOM—Cheerful, in apartment; men; very reasonable. FOrest 1743M.

ROOM—Young lady; Christian home; two blocks Soldan High. FOrest 5143M. (c3)

ROOMS—2, sleeping; large and small; Maple near Kingshighway. FOrest 5351W.

ROOM—Front; in modern apartment. FOrest 7992. (c4)

ROOM—Single-and-double; twin beds; all conveniences. Private. LIn. 0588W. (c1)

ROOM—For 1 or 2; home-like. Call FOrest 8817W. (c4)

ROOM—Apartment of 3 adults; business people preferred. LIndell 3925W. (3)

ROOM—One or suite; private bath; exclusive apartment; Union and Delmar. FOrest 0045.

ROOM—Delightfully cool room, private apartment; gentlemen or ladies employed. CAbanny 3484W. (c2)

ROOM—Lovely front, southern exposure, in an attractive private residence; modern conveniences, for business man; 5900 west. CAbany 5532. (c3)

SCOTT, 4516—2 rooms, furnished, light housekeeping or sleeping. DElmar 6513J. (c53x)

SPRING, 530 N.—2 extra clean housekeeping rooms, 1 sleeping room; no children; reasonable. JEfferson 4763. (c)

VANDEVENTER, 1305A N.—Sleeping or housekeeping; single, connecting. LIndell 5775J. (c4)

VERNON, 5021—Nicely furnished 2-room housekeeping suite; owner's home. (c4)

VERNON, 5317—Nicely furnished, suitable for 2. FOrest 8744J. (c2)

VERNON, 5322—Furnished housekeeping room with kitchen and water.

VERNON, 5733—Lovely south room; all conveniences. CAbany 5740J. (c4)

VERNON, 5522—2 HANDSOME LIGHT HOUSEKEEPING ROOMS; SPOTLESSLY CLEAN; EVERY CONVENIENCE. (c53x)

VERNON, 5054—Homelike place to live, for 1 or 2 gentlemen; southern exposure; delightful; breakfast optional. FOrest 3778.

WASHINGTON, 4558—Nicely furnished room, garage if desired. (c3)

WASHINGTON, 4330—Housekeeping suit; sink; range; fan; adults. (c2)

WASHINGTON, 4511 (Apt. A)—Delightful room, adjoining bath. (c4)

WASHINGTON, 4400—3d floor, housekeeping room for coupe employed.

WASHINGTON, 3955—Large housekeeping room, $5 week. (c62)

WASHINGTON, 4737A—Front; twin beds; also hall room, $3.50 up.

WASHINGTON, 4534—Nicely furnished room; continuous hot water. (c)

WASHINGTON, 4056—Lovely 2d story front housekeeping rooms; running water.

WASHINGTON, 4333 — Front sleeping room; water; gentlemen or couple employed.

WASHINGTON, 4539—2 large 2d floor rooms; 1 small; continuous hot water. (c62)

WASHINGTON, 4323—Light housekeeping rooms and kitchenette; all conveniences, $6.50. (c7)

WASHINGTON, 61xx—Front room; private family; gentlemen. CAbany 1823. (c53x)

WASHINGTON, 4375—Light housekeeping rooms; newly furnished and decorated; reasonable. (3)

WASHINGTON, 4262—Large front room, and kitchenette, sink, gas range, connecting bath; garage.

WASHINGTON, 4953—Connecting housekeeping suite; real kitchen; sink, range. (c4)

WASHINGTON, 4531A — Large, newly furnished front room, continuous hot water; shower bath; business men or couple employed. (c62)

WATERMAN, 5280 — Southern exposure, private; excellent transportation; reasonable to employed person. FOrest 7275.

WELLS, 5983—Connecting housekeeping; electric and free telephone. (c68)

WESTMINSTER, 4245—Lovely front; twin beds; also roommate for lady. (c1)

WESTMINSTER PL., 4043—Second-floor room; gentlemen employed; hot water. (c)

WESTMINSTER, 4532 — Sleeping rooms; running water; garage. (c3)

WESTMINSTER PL., 4215 (Apt. 4)—Single, double, $3, $5, $7; conveniences. (c)

WESTMINSTER PL., 4033—2 large connecting or single housekeeping rooms. (c62)

WESTMINSTER, 4551 — Housekeeping suite; 2d floor front; also sleeping room. (c4)

WESTMINSTER PL., 4245—Attractive 2-room apartment; 2d floor; furnished complete. (4)

WESTMINSTER PL., 3734—Sleeping rooms; 3840 Washington, housekeeping rooms; running water. (c1)

WESTMINSTER, 3811—3 rooms above garage; gas, water and electric, newly decorated; white only. (c62)

WESTMINSTER, 3731—Modern sleeping and housekeeping rooms; must be seen to be appreciated. (c62)

WEST PINE, 4007—Large room, kitchenette, range, water, phone, laundry. (c62)

WEST PINE, 4344—Front 2d floor; large, clean housekeeping room; sink.

WEST PINE, 4149—Beautifully furnished room; low price; good neighborhood. (c1)

WEST PINE, 4248—Cozy little sleeping room, with porch. (c4)

WEST PINE, 4305—Front 2d floor sleeping room; twin beds; ladies or gentlemen.

WEST PINE, 3811—Room, kitchenette; first and second floors; all conveniences. (c65)

WEST PINE, 3848—Newly papered; efficiency apartment; in-a-dor bed; running water; all conveniences; $7. (c)

WEST PINE, 3829—Housekeeping and sleeping; private bath; garage, $4, $5 and $6. (c62)

WEST PINE, 3654—Large housekeeping rooms, every convenience; reasonable. (c65)

WEST PINE, 4120—Two or three rooms, completely furnished for housekeeping. (c62)

ROOMS FOR RENT—West

WEST PINE, 4218—Housekeeping, sleeping, kitchen; $3 up. JEfferson 7526. (c3)

WEST PINE, 4252—Newly furnished rooms; board; steam heat and shower bath; Lindell and bus service line. JEfferson 1648. LIndell 9196. (c1)

WHITTIER, 355 N.—Connecting housekeeping rooms. JEfferson 4613. (c1)

Huntington Arms Hotel

5560 Pershing; beautifully furnished rooms, complete; hotel service; telephone in every room; special summer rates for weekly and monthly guests. $8 up. (c8)

ROOMS FOR RENT—COLORED

COTE BRILLIANTE, 4320—Large front and back rooms, modern. LIndell 3422J. (c58)

ROOMS IN SUBURBS

JANET, 5426—County; light housekeeping room; in new house. (c2)

ROOM—In private home, country, quiet with city conveniences; good transportation; ideal place for men or couple desiring beauty, comfort and quiet; garage if desired. KIrkwood 1430. (c2)

ROOMS AND BOARD WANTED

CHILDLESS HOME—For Catholic boy, 11 years; nominal board paid. Children's Aid Society. LIndell 8580. (c)

ROOMS WANTED

ROOMS Wtd.—2, unfurnished, with sink, for couple. DElmar 0104. (c)

ROOMS Wtd.—Room and kitchenette, unfurnished, by employed married couple, in West End or northwest. COlfax 6276W. (c3)

ROOMS Wtd.—2 or 3 unfurnished; modern; prefer first floor, in owner's home; by permanent couple; must be reasonable. J. F. Petri, 4231 Manchester. (4)

ROOMMATES WANTED

ROOMMATE Wtd.—Young man; good meals; pleasant room; reasonable. 5218 Raymond. (c62)

ROOMMATE Wtd.—Refined girl to share apartment; reasonable. PArkview 4005J after 6. (c53x)

ROOMMATE Wtd.—Business woman to share apartment, Cabany 1884. PArkview 2594J. (c62)

ROOM MATE Wtd.—Young lady to share apartment 208 at 4924 Buckingham Court, at home evenings after 6:30. (c)

HOTELS

ALCAZAR HOTEL, 3127 Locust—Clean; $1 day; weekly rates; tub, shower baths; garage. (c8)

BLUE GRASS HOTEL, 4040 Olive—Special winter rates, $5 up weekly. (c8)

IDEAL HOTEL, 2800 Locust—Running water; baths; $1 day, $4 week up. (c8)

MELVILLE HOTEL—5338 Bartmer. American plan; birds, trees, flowers, lawn (c8)

NEWSTEAD HOTEL—Terms reasonable; Newstad and Olive. JEfferson 5800. (2)

SHARDELL HOTEL

Skinker and Pershing; rooms with phone and baths; $10 weekly and up.

Huntington Arms Hotel

5560 Pershing; beautifully furnished rooms, complete; hotel service; telephone in every room; special summer rates for weekly and monthly guests. $8 up. (c8)

CABANNE HOTEL

5545 Cabanne; homelike atmosphere; rooms, single and en suite; private baths; phones; American plan; unexcelled meals; take Hodiamont car. FOrest 8995-8996. (55)

APARTMENTS

APARTMENTS FOR RENT

Northwest

EUCLID, 4120-24 N.—Corner of Kossuth; new 4-room efficiency; gas range, icebox; heat, janitor service; reasonable. KNICKMEYER-FLEER RLTY. & INV. CO. 3129 N. Grand. COlfax 3425-6. (c4)

LABADIE, 5120—5 rooms, Murphy bed, hardwood floors, tile bath. FOrest 5709 (c62)

NATURAL BRIDGE, 6211—4 rooms with heat and garage, $40. (57)

SHREVE, 4247-47A — 5-room efficiency; sleeping porch; Murphy bed, steam heat; front drive; rent $50, including garage. Call COlfax 8751, or 7207J. (c61)

South

ARKANSAS, 2916—6-room apartment; janitor service; decorated. PArkview 1524J

BOTANICAL AT 39TH—St. John Apartments, 4-5 rooms, newly decorated; open. See janitor. (c)

BROADWAY, 4670 S.—Modern, 2 rooms, adults; restricted section; steam oil heat. (c62)

GRAND, 3954 S.—3-4 room efficiency; heat, light, gas and janitor service. HUMMERT, LAclede 6346. (c62)

McREE, 3680—3-4 rooms, sunroom Murphy bed, heat, janitor service. (4)

MORGANFORD RD., 4562—4 rooms, tile bath; $60; new apartment. (c62)

VANDEVENTER, 1736 S.—4 rooms; bath, $45. Get rental list mailed free. Rental Agency, 5507 Pershing, FOrest 6280.

WILL SUBLET 5-room efficiency. Call GRand 2460, apartment 504 Hotel Saum. (c29)

NEW SOUTH SIDE APARTMENTS, $50. 3844 California and 2749 Keokuk; 3 large rooms, heat and janitor service. DOUGHERTY-SHEEHAN, 721 Chestnut. (c62)

SOUTHERN EXPOSURE APARTMENTS
Only two left, 4-5 room efficiency and only 3-4 room efficiency; in beautiful Launette Bldg., southwest corner Grand and Montana; reasonable rent includes gas, electric, heat, janitor service; refrigeration. WM. E. WRISBERG, 3204 S. Grand.

West

AMHERST, 7344-69—5 rooms; new; open; heat furnished. FOrest 4916. (c62)

AMHERST PL., 1233—5-room efficiency; Murphy bed, icebox, gas range; heat furnished; janitor. PArkview 6248. (c53x)

APARTMENT — 4 rooms, bath, heat, hot water, $45. FOrest 6834. (c7)

APARTMENTS—Attractive; 3, 4 and 5 rooms; reasonable rents. 6265 Clemens, 1112 Hodiamont, 5391 Wabada. For particulars, call GArfield 6057, or owner, CAbany 5152. (c62)

BARWICK; 4953-65 McPherson, 4 room apartments, $65; 5 rooms, $80; 6 rooms, $85. Janitor will show, or call DElmar 5000. Miss Harris. (c62)

BUCKINGHAM COURT, 4924—Bright, cheerful efficiency apartments; $50 up; janitor or GRACE REALTY, MAin 4684. (c8)

CABANNE, 6238—5 rooms, newly decorated and painted, $60. GRand 2491

CABANNE, 5533—5 large rooms, newly decorated throughout; concession. (c62)

CABANNE, 5854—Fine duplex apartment; 9 rooms, 2 baths, adults, 3-car garage. (c62)

CATALPA, 956—Best looking apartment in the city; 6 large rooms, strictly modern; garage. Owner, 2d floor. Rent $75.

CLARA, 764—5 rooms and bath. See janitor. (c62)

CLAYTON RD., 7123—4 rooms; also sun room with Murphy bed; heat and hot water; furnished, $65; with garage $70. (c4)

DELMAR, 4553—6 rooms, $55. ART. B. MOONEY, 4451 Delmar. (c62)

DELMAR, 5577 — 1-4-5-6 room modern heated apartments; $45 up. CAbany 1011.

DELMAR, 6146A—3-room efficiency. BALSON REALTY CO., CAbany 3443. (c2)

ENRIGHT, 5091—13 rooms, heat, janitor; suitable small hotel. PArkview 0413J. (c4)

ENRIGHT, 6616 — Third floor; corner apartment; 5 rooms, tile bath; garage. CAbany 7660. (c62)

FOUNTAIN, 4851—3 rooms, bath, heat; 2 adults. (c2)

HAMILTON, 758—4 rooms, bath; newly decorated, heat, janitor service; $55-$57.50. (c2)

HAMILTON, 1019-23—Four rooms, conveniently arranged; in-a-dor bed, stove and refrigerator; $55 to $60; concession. See janitor or call GArfield 1228. (c5)

INTERDRIVE, 738 (1st and 2d floor)—5 rooms, sun parlor, breakfast and sleeping porch. J. Chapman. FOrest 1294.

KINGSBURY, 5755—First floor, 5 rooms, new fixtures; redecorated; rent reduced.

KINGSHIGHWAY, 903 N.—Dandy efficiency apartments; very modern; low rental. (c55)

1018 S. KINGSHIGHWAY,
5 lovely rooms; newly decorated; open.
CLAUDE E. VROOMAN, 796 Arcade Bldg. MAin 0596. (c4)

LACLEDE, 4567—Six rooms; newly decorated; open. MAin 0596.
CLAUDE E. VROOMAN, 796 Arcade Bldg. (c4)

504A LAKE.
Six rooms; two baths, open; newly finished. MAin 0596.
CLAUDE E. VROOMAN, 796 Arcade Bldg. MAin 0596. (c4)

LELAND, 721—4 rooms, sun parlor, breakfast room; yard; $85. CAbany 7235. (c)

Lindell and Vandeventer, Kenrick Square Apartments.
WORTH INSPECTION
Four-room efficiency; living room, dinette, kitchenette, dressing room and bath; rental includes heat, gas, light, electric refrigeration and incoming phone calls; only $60-$75. See manager on premises. 3853 Lindell bl. (c62)

APARTMENTS FOR RENT

West

LIMIT, 709—2d floor north; 6 rooms; modern. Apply 1st floor south. (61)

LINDELL, 4166 — 4 rooms, bath, porch; in the beautiful "Leonardo." (c8)

LYNDOVER, 7220—Ideal apartment; 3 rooms, bath, with garage, $40 per month. Cain and Hardesty. HIland 2870. (c62)

McCAUSLAND, 1354—5-room efficiency; steam heat; modern; concession. Key downstairs.

McPHERSON, 6012—5 rooms; excellent condition; concessions to right party. (c62)

McPHERSON, 5906—5 beautiful rooms, 2 south bedrooms; first floor; $85. (c53x)

MAPLE, 5837—Four rooms, arranged for privacy; bed, stove, icebox and heat furnished; excellent neighbors and neighborhood. See janitor on premises or call GArfield 1228. (c7)

5308 MAPLE.
Six rooms; bath, steam heat; newly finished and decorated; open.
CLAUDE E. VROOMAN, 796 Arcade Bldg. MAin 0596. (c4)

MERAMEC, 225 N. (Clayton) — 5-room efficiency; roomy, light. HIland 4278.

OLIVE STREET RD., 6724A—4 rooms, modern; decorated; garage; $45; open. (c14)

OLIVE, 4442—3d floor west; 6 rooms, steam heat; vacant; adults. MAin 0393. (c68)

PERSHING, 6014—New 4-room efficiency. CAbany 3451W. (c62)

PERSHING, 6015—5 attractive rooms and screened porch; modern. Inquire 2d fl. E. (c62)

PERSHING, 5517—5 rooms; 2 in-a-door beds; reasonable rent; concession; must be seen to appreciate. Call CAbany 6860, 6625 Delmar, Room 202.

PERSHING, 5379—First floor; 5 rooms, sleeping porch and sun parlor; garage if desired; will be ready for occupancy Oct. 1. Call Yawitz, CEntral 6293. (c)

PLYMOUTH, 5874—Three-room efficiency; new; $50. See janitor. (c62)

ROSEDALE & WATERMAN

N. E. COR.—4, 5 AND 6 ROOMS.
OPPOSITE ST. ROCH'S CHURCH.
Better apartments; every room light and bright; A1 condition; $77.50 up; see manager on premises or
DOUGHERTY-SHEEHAN, 721 Chestnut. (c62)

SYRACUSE, 734-738 — Five beautiful rooms with bath and breakfast room; located ½ block from Delmar car; completely refinished; rent is very reasonable to responsible tenants. Call GArfield 3742.
WILLSON & KOONTZ, INC., 18 N. 8th. (c53x)

UNION, 1350—Third floor, 5 rooms, hardwood floors, steam heat, janitor service; very desirable. (c62)

WASHINGTON, 5910—First floor west; 5 rooms and sun parlor; newly decorated. F. W. DIESTELHORST, R., 5477 Delmar. (55)

WASHINGTON AND NEWSTEAD (S. W. Corner)—5-room efficiencies, 1st floor north, 2d floor south. Call HIland 3358. (c62)

WATERMAN, 5518-22—5 rooms, 2 sun rooms; open. HIland 4278.

WATERMAN, 6000 — 5 rooms, sleeping porch; 3rd floor; cheerful; rent reduced. CAbany 5325W. (c1)

WATERMAN, 5162—Beautiful 7-room, 1st-floor apartment; newly decorated; modern; concessions. Call LIndell 0028. (4)

WESTMINSTER PL., 5106—Modern five rooms; heat, hot water, piano. (c62)

WESTMINSTER PL., 4525 — Very large living room, built-in breakfast set; combined bath and dressing room; ample closet space; 7 windows; light, heat, gas, janitor; garage. (c58)

LYNDOWN APARTMENTS
S. W. COR. TAYLOR AND LACLEDE
RENTALS REDUCED.
4 rooms and bath, $60 to $62.50.
5 rooms and bath, $70 to $75.
Agent on premises.
HENRY R. WEISELS, INC.,
MAin 4557. 8th and Chestnut. (c57)

APARTMENT FOR RENT
5136 DELMAR
Five rooms, tile bath, hardwood floors; heat, janitor service; references required; open; decorate and in first-class condition. Call GArfield 0270.
HOUSAM REALTY CO.,
312 International Life Bldg. (c4)

1 MONTH'S RENT FREE

5050 Washington, west of Kingshighway; 4-room efficiency, $65. PRospect 1440. OLIVER R. KRAEHE. (c8)

KATHERINE APARTMENTS

4432 Washington; 3 and 3 room modern efficiencies; excellent service; most attractive rent in the city. Manager on premises. (c62)

SHERMAN APARTMENTS

FURNISHED OR UNFURNISHED
CORNER SKINKER AND McPHERSON
FINEST LOCATION IN THE CITY
Service includes, gas, electric refrigeration; rent $62.50 to $125.
DOUGHERTY-SHEEHAN, 721 Chestnut. (c62)

KENMORE

(4933 McPHERSON)
Unusually attractive apartment, 6 large rooms (no efficiency); ideal arrangements southern exposure; very modern, electric refrigeration, decorate to suit; conveniently located near Forest Park; low rental. DElmar 0156. (c62)

EUGENE FIELD

4339 OLIVE ST.
3-room efficiencies; rents as low as $47.50 per month; heat, hot water, gas and electric current furnished. See manager on premises.
M. H. RODEMYER & CO.,
109 N. 8th st. MAin 4124. (c63)

APARTMENTS FOR RENT

6145 Waterman, the most complete 5-room apartment in the city and the best location; $82.50; excellent condition.
5852 Bartmer; 4 rooms and sun parlor; with Murphy bed and wonderful yard; $75.
7040 Clayton; 4 and 6 room efficiency; $57.50 to $70, including refrigeration.
1143 Hamilton; 4 rooms, $60.
5754 Chamberlain; 4 rooms, $72.50.
DOUGHERTY-SHEEHAN, 721 Chestnut. (c62)

"CHOICE APARTMENTS"

FINEST LOCATION IN CITY
ONE BLOCK SOUTH OF DELMAR
Clara, 535—6-room apartment, facing beautiful Washington terrace; third floor, Washington Hall, 535 Clara; second floor west; 5-room apartment; second floor open and ready for immediate possession; must be seen to be appreciated; one of the most beautiful and best-kept apartments in the city.
Why not look at these apartments? They are the largest for the money in the city; newly decorated; splendid markets near by; and street cars, busses and service cars. FOrest 1294.
F. W. DIESTELHORST R., 5477 Delmar. (55)

APARTMENTS FOR RENT —FURNISHED

North

BADEN, 730 — Furnished 3-room efficiency, $40. Call 8116 N. Broadway. (8)

Northwest

WEST FLORISSANT, 4916—3 rooms, beautifully furnished; phone; heat; $50. (c62)

NEW; heat, light, refrigeration; built-in tubs, hardwood floors; large closet space; furnished or unfurnished; $55 to $75. MARS R. CO., 5506 Natural Bridge. (c4)

South

APARTMENT—Sublease of 3 months, beautifully wfurnished kitchenette and apartment; hotel service. Phone GRand 6386. (c3)

West

APARTMENTS—2 or 3 rooms, everything furnished. Apply 4361 Maryland.

APARTMENT—Corner, 5 and 6 room efficiency; completely furnished; $67.50. CAbany 2841. (c8)

BUCKINGHAM COURT, 4924—Apartment 308; 3-room efficiency, well furnished. (c4)

DELMAR, 5577—Furnished 1 to 4-room efficiencies. $45 up. CAbany 1011.

DELMAR, 6358—Tivoli Apartments—3 and 4 rooms; furnished or unfurnished; efficiency. (c6)

EVANS, 4416—4 large rooms; nicely furnished; 2 bed rooms. (2)

FURNISHED APARTMENT—Reliable couple to share. CAbany 6776R. (c)

HAMILTON, 758—Attractively furnished 4-room apartment, light, gas, heat, janitor service; $80. (c2)

KINGSBURY, 6018, 6128 WATERMAN—Reeduced rates; furnished 2-room apartments; $11.25 week up; $40-$85 month. (c4)

KINGSBURY, 5789—Beautifully and completely furnished 2 rooms, sunroom, 7 windows; also large kitchen, refrigeration, gas, electric, heat, dishes, phone; $65; couple only. PArkview 1947. (c)

LACLEDE, 4437—Attractive 2 large front rooms; share bath; $23 semi. (c62)

LIMIT, 731—North of Delmar, beautifully and completely furnished, 2 bedrooms, electric, linens, silver, dishes.

OLIVE, 3748—2 rooms and kitchenette; well furnished; $9 week. (c5)

PAGE, 5893—Choice furnished 4-room apt.; heat, light, gas; open.

PAGE, 5279—5-room, beautifully furnished; all conveniences; reasonable. (c2)

WASHINGTON, 4271—3-room efficiency, $65. See manager, or JEfferson 5830. (c5)

APARTMENTS FOR RENT —FURNISHED

West

WESTMINSTER PL., 4125—Leave that hotel or room today; 4 real rooms, newly furnished; large; for 2 couples; only $20; also 2 rooms, $11-$40-$80 month. Call LIndell 3773J for free taxi; show you 200 apartments. (c4)

WEST PINE, 4128—2 or 3 room furnished apartment; newly decorated.

WEST PINE, 4245 — Newly furnished 4-room efficiency; new building. LIndell 1190. (c8)

CHEAPEST IN TOWN
4065 West Pine; newly furnished, light cozy rooms, private baths. (c62)

FACING FOREST PARK, 5544 PERSHING—Weekly, $20; monthly, $75-$100; elegantly furnished 4 and 6 room efficiency, electric, linens, silver, ice. PArkview 4102. (c8)

PERSHING APARTMENTS

5386 Pershing; newly furnished; all outside rooms; 6-room efficiency, consisting of living rooms, sunroom, dining rooms, kitchen, 2 beds, tile bathroom and shower; must be seen to be appreciated; Olive-University car; complete for housekeeping, with or without linens, silver, light; beautiful and luxuriously furnished; opposite Forest Park. See janitor. FOrest 1294.
F. W. DIESTELHORST R., 5477 Delmar. (55)

Cambridge Apartments
4917-19 McPherson

Beautifully and luxuriously furnished hotel rooms, with private bath, dressing room, Murphy in-a-dor bed, sunroom; rental $55, with services; beautiful lobby and lounge; Olive-University car. Manager on premises.
DElmar 0888, or
HOUSAM REALTY CO.,
312 International Life Bldg.
GArfield 0270. (c4)

Browning Apartments
5536 Pershing

Special inducements to responsible tenants; beautifully furnished 4-room efficiency, rent $75; also beautiful furnished hotel rooms, with private bath, dressing room, Murphy in-a-dor bed; low rental; $45, with service; one very large 6-room efficiency, with sunroom, furnished; rents include everything complete for housekeeping; elevator service. Manager on premises. Call CABANY 6375, OR HOUSAM REALTY CO.,
312 International Life Bldg.
GArfield 0270. (c4)

RANELAGH-WILMAR
445 DE BALIVIERE
APARTMENT HOTEL

At McPherson; beautifully furnished efficiency apartments, complete for housekeeping; rental includes all linens, silver, light, gas, refrigeration, heat and janitor service; elevator; one 4-room apartment; also a 6-room efficiency, with 2 in-a-dor beds, furnished or unfurnished; one hotel room, with full service, $65; rentals low; our service the best; manager on premises. Call CAbany 4586 or 4587, or
HOUSAM REALTY CO.,
312 International Life Bldg.
GArfield 0270.
TRY OUR
75c and $1.00 DINNER AT THE TRELLIS TEA ROOM,
453 DE BALIVIERE.
Phone CAbany 2024. (c4)

HOUSES, FLATS, ETC.

FLATS FOR RENT

Central

CASS, 2326A—4 rooms, bath, electric; $30; decorated. PArkview 2198R. (c4)

CASS, 1403A—4 rooms, toilet, electric; $15; decorated. PArkview 2198R. (c4)

CLEARY, 1433—3 rooms; electric; good condition; $17. GArfield 8342.

EWING, 825A N.—4 nice, large rooms; bath and electric; $33.50.

NINTH, 1225A N.—2 rooms, water, electric; newly papered and painted, $13. (c2)

SHERIDAN, 3002—3-room flat; newly papered; garage. HIland 1157. (c4)

SHERIDAN, 2302—4 rooms; gas, electric, toilet; $25; good condition. (c8)

SHERIDAN, 3022—Modern 3-room flat; furnace; garage. HIland 6823. (c2)

SHERIDAN, 3045—
4 rooms, bath, furnace, $30.
5 rooms, bath, furnace, $32.50.
3 rooms, toilet, $15.
Also 4 garages for rent. (c4)

North

ADELAIDE, 2116—O'Fallon Park district; new 5-room lower apartment. COlfax 0725R. (c14)

ASHLAND, 4195A—3 rooms; bath, electric, shades, screens; newly decorated; $20. PRospect 3404.

ATHLONE, 4443—4 rooms and garage. COlfax 2889W. (c)

BENTON, 1314A—3 ROOMS, GAS; $16. DOERFLINGER, VICTOR 2222. (c53x)

BENTON, 2507—Cheerful 2 rooms, electric; fine yard; see at once, $16. WOLF-POLLACK, 101 N. 8th. MAin 1958-9 (c57)

BROOKLYN, 826—4 large rooms; bath, electric; newly papered, 25. COlfax 3942.

CARTER, 3811A—5 rooms, bath, furnace; all conveniences; $45. NOrthland 32R. (c4)

COTE BRILLIANTE, 3619—8 rooms; modern; $60.

ELEVENTH, 3601-3605 N.—3 front and 3 rear. Call CEntral 1711. (c3)

ELEVENTH, 3143A N.—3 rooms, water, gas, electric; newly papered and painted, $14.00 (c)

ELMBANK, 4420—7-room flat; steam heat and garage. COlfax 8496. (c5)

GARRISON, 3711A N.—Four large, light rooms, bath, gas, electric; newly decorated; Fairground Park and Grand, one block; opposite schools; $35; open. PECK ESTATE, 210 Wainwright Bldg. (c62)

GRAND, 4116 N.—5 bright rooms, gas and electric; open. (c)

HOLLY, 4202—4 rooms, breakfast room, Murphy bed steam heat; modern.

HOWARD, 1315—3 nice large rooms; electric; attic; laundry; downstairs.

KENNERLY, 3861A—5 rooms; modern; in good condition; rent reduced.

KENNERLY, 39xx—3 rooms, electric, $22. In good order. Apply 3936C Kennerly. (c61)

LOWELL, 8429—3 rooms and bath; 1 block to street car; $30. A. J. Mayrhofer, CAbany 7120. (c62)

LUCKY, 3634A-34¼A—4 rooms, inside toilet; newly papered; $22.50; real snap. HARRY MABEL, Agent, FOrest 4100.

MAFFITT, 3848-50—3 rooms, bath; modern; $30. (c65)

NEWSTEAD, 4112A N.—4 rooms, bath, electric; all rooms newly painted and decorated; $30. Apply 4120 N. Newstead. (c61)

NINETEENTH, 1633A N.—3 rooms; electric; attic; room, $21. Call VIctor 1731J. (c62)

NINTH, 2805A N.—3 rooms; electric; decorated, $16.00. TYler 2547.

NORTH MARKET, 1833—3 ROOMS; GAS; $18. VICTOR 2222. (53x)

ST. LOUIS, 3909A—6 rooms, modern; newly decorated. CAbany 6606.

ST. LOUIS, 1316A—2 rooms; electric; decorated, $12.00. MAin 4258.

WARREN, 2209A—3 clean, light rooms, porch, electric, reasonable; adults.

Northwest

ACME 5660—New 5 rooms, garage; low rent. COlfax 3363. (c62)

ASHLAND 4776A—5 rooms, modern; garage. Call 1st floor. COlfax 1722W. (c62)

BURD—1944—5 rooms, modern; will decorate. Central 8208 or 1942 Clara. (c62)

COTE BRILLIANTE, 5326A—5 rooms, garage; newly decorated; ideal location. Call FOrest 8225R after 6 p. m. (c62)

FLATS—NEW, AT A REASONABLE PRICE; NEW FEATURES; SCHOOLS, CHURCHES WITHIN A BLOCK; 3, 4 AND 5 ROOMS. SEE AGENT, GOODFELLOW AND TERRY. (c62)

GOODFELLOW, 2718—New; 3 rooms; rent $40. (c1)

HARNEY, 5211—4 large rooms, bath; $45. (c53x)

HEBERT, 5559A — 5 rooms, sunroom; steam heat, bath; garage. TYler 2373R. (c62)

JENNINGS ROAD, 8713A—New, 3 rooms, tile bath, furnace; $36. LAclede 0978 (c8)

KENNERLY, 4581—3 large rooms; modern; opposite school; $30. (c59)

KINGSHIGHWAY, 5081A—New, modern, 5 rooms; hot-water heat; garage; adults.

KOSSUTH, 4849—4 rooms, Murphy bed, hot-water heat. TYler 3243W. (c62)

KOSSUTH, 4835A—New six rooms, decorated; hardwood floors; hot water heat. Adults. COlfax 7589M. (c62)

FLATS FOR RENT

Northwest

KOSSUTH, 4846A—4 rooms [illegible] room, furnace, garage, modern. [illegible]

LABADIE, 4678—4 rooms, tile [illegible] nace; good neighborhood.

LABADIE, 4818A—5 rooms, [illegible] nace; garage; $45. COlfax [illegible]

MAFFITT, 4762A—New 5-room [illegible] sleeping porch; $45; garage [illegible]

MARCUS, 3537—3 rooms, flat, [illegible] veniences, $35.

NATURAL BRIDGE, 4509A—4 [illegible] bath, $37.50 per month. COlfax [illegible]

NORTHLAND, 5148—5-room [illegible] tile bath, hardwood floors [illegible] ing porch; southern exposure; [illegible] rated.

PARTRIDGE, 5516—4 rooms, [illegible] water heat; garage; $45. COlfax [illegible]

SEMPLE, 2503A—4 attractive [illegible] furnished; garage. COlfax [illegible]

SHREVE, 5434—3 rooms, bath [illegible] tric, laundry; garage optional.

THEODOSIA, 5603—4 rooms, [illegible] $40; vacant; adults. MAin [illegible]

UNION, 5326A—5 large rooms; [illegible] conveniences.

WABADA, 5748A—4 rooms, [illegible] PArkview 5998M.

WABADA, 6100A—Corner flat; [illegible] A1 condition; cheap to good [illegible] GArfield 2487.

WABADA, 6106A-08—3 [illegible] electric, shades, decorated; [illegible] good tenant; open. GArfield [illegible]

South

ARMSTRONG, 1219A—6 [illegible] electric, $24.00.

ARSENAL, 2900—4 rooms; [illegible] $25.00.

ARSENAL, 3240A—4 rooms, [illegible] rage; open. $50. RIverside [illegible]

BLAINE, 4146—3 large bright [illegible] tile bath; Murphy bed; [illegible] tric; laundry; screens, $33. LIndell [illegible]

BOTANICAL, 3943A—5 rooms; [illegible] dition; $38.

BROADWAY, 2110 S.—4 large [illegible] electric, gas, water, $18 month.

CALIFORNIA, 2642—5 large [illegible] rooms; newly decorated; garage.

CALIFORNIA, 2612—8 rooms, all [illegible] iences; garage, $55; open. Owner. [illegible]

CAROLINE, 3549A — 3 rooms, [illegible] near Grand, $35.

CASTLEMAN, 4012A—5-room [illegible] flat; janitor service. COlfax [illegible]

CHIPPEWA, 2002A—
3 rooms, bath

CLEVELAND, 3951—5 large, light [illegible] modern; garage; downstairs; adults.

CLEVELAND, 3929A—6 rooms, [illegible] heat, bath; newly decorated. [illegible] 2539W. Open.

CLEVELAND, 3917—5 ROOMS, BATH; FURNACE; GOOD CONDITION. [illegible] TOR 2222.

COLOGNE, 5111—4 rooms, modern, [illegible] LAclede 6123.

COMPTON, 3602-04 S.—3 ROOMS, BATH, ELECTRIC; $32.50. VICTOR 2222.

CONNECTICUT, 3815—Modern 4 [illegible] reception hall, tile bath; garage.

DE TONTY, 4047A—4 rooms, bath, [illegible] electric, furnace; $42.50.

DE TONTY, 4116A—Modern; 3 [illegible] bath, electric, furnace; only $37.50. (c4)

DE TONTY, 4205—4 rooms, modern, opposite school. COlfax 9462.

DE TONTY, 3853—5 and 6 rooms; [illegible] and $65; garage $5; Sept. 1; open Sunday; extra fine.

DEWEY, 5723—Single flat; 4 rooms, [illegible] room, modern; garage; block west of Grand. RIverside 3194M.

EADS, 3424—5 rooms, lower floor; all conveniences; adults. GRand 1781R.

EAST MARCEAU, 612 — 2 rooms, [illegible] tric; decorated; $11. RIverside [illegible]

EIGHTH, 1323A S.—3 rooms, water, [illegible] electric, $15.00. See janitor.

FAIRVIEW, 3872A—3 large rooms; [illegible] ing room; bath; $35. RIverside [illegible]

EILER, 1025A—4 ROOMS; BATH; FURNACE; BLOCK FROM GRAND.

GEYER, 3218A—3 rooms, breakfast room; kitchenette; hardwood floors; steam heat; all conveniences. FOrest 3303R.

HARTFORD, 3951—4 modern rooms; hot water heat; $45.

HENRIETTA, 3453A—3 ROOMS, BATH, FURNACE, HARDWOOD FLOORS. VICTOR 2222.

ILLINOIS, 3659—4 rooms, bath, garage; plenty light; newly papered.

IOWA, 3426A—3 large rooms; tile bath, furnace; in-a-dor bed; dressing room; plenty of closets; garage; new.

JEFFERSON, 3509A S.—5 rooms, bath, furnace; garage. PRospect 0488.

JUNIATA, 390—Upper 5-room bungalow flat; built-in buffet, brick mantle; modern; all outside rooms.

KEOKUK, 3651—4 rooms, 5-room efficiency; modern. Call RIverside [illegible]

LA SALLE, 1326—4 rooms, bath, electric; garage; good order; $30. (4)

LAFAYETTE, 4142A—4 rooms; sleeping porch; $45. RIverside 5249J.

LAFAYETTE, 4343A—5 rooms, bath, modern; newly decorated; garage; [illegible] LAclede 4859 or LAclede 5847.

LAFAYETTE, 4006—4 rooms, bath and garage; in perfect condition; $50. PArkview 1311R.

McDONALD, 3611—5 rooms, upper flat; furnace; all conveniences.

McREE, 4006A—3 rooms, bath, furnace, modern, $38. GRand 8051.

MAGNOLIA, 3144—Modern, 4 rooms, $45; concession. Owner. FOrest [illegible]

MAGNOLIA, 3313—3 ROOMS; BATH; ELECTRIC; $32.50. DOERFLINGER, VICTOR 2222.

MENARD, 1530 — 3 large, light, clean rooms; electric; decorated; open; $15.

MICHIGAN, 2331A—New 4 rooms, gas, furnace, garage. LAclede 6449.

MISSOURI, 2605A—3 nice rooms; electric and gas.

MONTANA, 3435—4 large, modern rooms and bath; furnace, shades, screens and new fixtures; newly decorated; $40. LAclede 0166.

MORGANFORD, 4747A (Opposite [illegible] Mill)—3-room flat; heat furnished; [illegible] FRANK TOBEY REALTY CO., 5427 Gravois av. RIverside 4108.

MORGANFORD, 4526A—Beautiful 4-room apartment; heat furnished, tile bath, shower, incinerator, janitor service; leaving city; will sublease at sacrifice. RIverside 4606.

OREGON, 3821—5 rooms and bath; modern.

OREGON, 2126A—5 modern rooms and garage; $50. VIctor 1068R.

OREGON, 3110A—5 rooms, $25. A. A. STEINLAGE R. CO., 722 Chestnut.

PENNSYLVANIA, 3231A—4-room modern flat. PRospect 3118.

PORTIS, 3167A—3 rooms, bath; $35 with garage. RIverside 2074.

POTOMAC, 3963—4 rooms, bath, furnace; garage. RIverside 7490W.

RUTGER, 1023—3 rooms, 1st floor. SCHMOLL, 721 Chestnut. GArfield 3041.

SEVENTH, 1204A S.—2 large rooms, water, electric; $14. Mrs. Strants.

SHAW, 4343A—4 rooms, kitchenette; newly decorated.

SHAW, 3827A—Light, water; $8. 1419 Rowan, $5. GRand 2330M.

SHAW, 3934—3 rooms; bath; all conveniences; newly decorated; adults; [illegible]

SHAW, 4460—4 rooms, breakfast room, steam heat; newly decorated; $47.50. BRidge 6292W.

SHENANDOAH, 4122A—6 [illegible] BATH; ELECTRIC; FURNACE; [illegible]

SIDNEY, 2202A—3 rooms, electric, gas; first-class condition.

TENTH, 2337 S.—3 rooms; gas, electric; newly decorated; rent $20; adults.

TWELFTH, 2303 S.—3 ROOMS, [illegible] ELECTRIC. DOERFLINGER, VICTOR 2222.

UTAH, 3118A—4 light rooms, bath, furnace, screens, closets; $35.

VISTA, 3303—4 rooms, corner; [illegible] light and air; garage. CAbany [illegible]

WYOMING, 3889—4 rooms, tile bath, furnace. LAclede 7460.

WYOMING, 2002A—3 large rooms; bath, furnace; very modern; new.

5 Rooms, Bath, Garage

2843 S. Jefferson; rent $50; open for inspection.

TWO WEEKS' FREE RENT

1520 Park; 6 rooms, water, gas, electric, rent reduced to $22.50.

Southwest

COLUMBIA, 4920A—New, 4 rooms, [illegible] sleeping porch; garage included.

COLUMBIA, 4985—Modern 5 rooms, [illegible] room, hardwood floors, tile bath; garage.

4963 LINDENWOOD,
5-room efficiency flat, with [illegible] rent from owner. LAclede 5457.

McCAUSLAND, 2034—5-room [illegible] hot-water heat; garage; $60. [illegible] 0787.

MARDEL, 4026A—New 3 rooms, [illegible] efficiency; modern; $45. RIverside [illegible]

NEOSHO, 5348A—5-room flat; [illegible] adults. Call RIverside 5288W.

NOTTINGHAM, 5043A—Beautiful [illegible] efficiency; garage; RIverside [illegible]

FLATS FOR RENT—West

ALAMO, 7126—4 rooms, sun parlor and bath; newly decorated and painted throughout; open for inspection; $50. HENRY R. WEISELS, INC., MAin 4557. 8th and Chestnut. (c57)

ART HILL PL., 1031A—Just north of Forest Park, 6400 west; new; modern 3-room flat; $42.50; open. (4)

BARTMER, 6519—3 nice, light rooms with bath, $30. (c2)

BONHOMME, 8020 (Clayton) — New 4-room flat, $42.50, HIland 4278.

CHOUTEAU, 4201—4 rooms and bath; all conveniences, garage optional. (c62)

CLARA, 1373A—5 rooms; bath; furnace; $35 per month. See JOSEPH DARST REALTY CO., GArfield 6336. 105 N. 8th st. (c53x)

CLAYTON, 4480A—3 rooms, bath, furnace, garage; reduced $35; open. (c53x)

CLAYTON, 6545A—Bright 5-room flat; bath, screened-in porch; garage; open. Call HIland 6537. (c62)

CLEMENS, 5736—Large room; good board; shower; all conveniences. (c4)

DELMAR, 4341A—5 large rooms, bath; rent $37.50. Doors open. (c65)

EASTON, 5834A—4 rooms; heat furnished; janitor; $45. CAbany 3158M. (c62)

EASTON, 5318—3 rooms; bath; will decorate; $25. FOrest 4697W.

ENRIGHT, 5205A—4 rooms; convenient location; $40; newly decorated. (c62)

EUCLID, 205-209 S.—4 and 5 rooms; newly decorated; rent reasonable. H. W. J. WILLMAN, Realtor. 119 N. 7th st. MAin 1587. (c2)

EVANS, 4651A—4 rooms, bath, furnace, $37.50; newly papered; splendid condition; good location. COlfax 5614M. (c4)

GAMBLETON, 6121—3 rooms, bath, electric; $30. FOrest 2623. (c61)

HAMILTON, 1315A—5 rooms, modern; Murphy bed; steam heat; rent reasonable.

HAMILTON, 1008A—4 nice rooms, modern; steam heat; rent $35; open. HARRY MABEL, Agent. FOrest 4100. (c68)

HODIAMONT, 1418—Beautiful 4-room flat; strictly modern; $45. CAbany 1099R. (c62)

HUNT, 4356—3 rooms; electric lights, garage; $30; open. C. E. VROOMAN, 796 Arcade Bldg. MAin 0596. (c4)

JULIAN, 6533—6 rooms, bath, furnace; garage; $55. PArkview 7147. (c62)

KENSINGTON, 5194—6-room modern flat, cheap; open. GArfield 2487. (c2)

LACLEDE, 4203A—4 rooms; newly decorated. Call GRand 3188. (c62)

LEONA, 1024—5 rooms, bath, furnace; rent $35. FOrest 5511M. (c65)

McPHERSON, 4211—4 rooms, tile bath, hardwood floors. HIland 5929. (c1)

McPHERSON, 5956A—5 rooms, modern flat; all conveniences. Call PArkview 1742. (c62)

MONTCLAIR, 1329—5 rooms, 1st floor, modern; opposite Principia School. (c53x)

NEWSTEAD, 1224-24A S.—3 large rooms, electric; newly papered; rent $21; another $2 reduction soon. (c68)

OAKLAND, 4425—3 rooms, bath, electric; decorate. PArkview 1524J. (c62)

PAGE, 4678A—6 rooms, bath; $50. A. A. STEINLAGE R. CO., 722 Chestnut. (c2)

PAGE AND SARAH—3 rooms, first floor, electric; in good order; $22 or $23. Apply 1304 N. Sarah. (c61)

PERSHING, 5758—6 rooms; steam heat. PArkview 1431J.

ROWAN, 1419—4 rooms; garage; $45, week free. GRand 2339M. (c53x)

SARAH, 1411 N.—Cheap cut rent; decorated, 3 rooms, inside toilet; only $25, with bathroom, now $30. (c4)

SUBURBAN, 6021—5 rooms; upper; modern. (c1)

SUBURBAN, 6018—5 rooms, modern; rent $40; Hodiamont and Page cars. (c62)

VALLE, 1532 (Wellston)—Single flat, 4 rooms; water, gas, electric. (4)

VERNON, 5007A—Nicely furnished rooms with board, $7.00 week. (c4)

WALTON, 719A (near Delmar)—4 rooms, bath, furnace, decorated. FOrest 0179. (c62)

WASHINGTON, 4615-37—6 rooms, tile, bath. PArkview 0413J. (c4)

WASHINGTON, 4717A—7 rooms, $60. Phone PArkview 4455. (c62)

WASHINGTON, 6045—5-6 rooms, attractive; reasonable; adults. RIverside 0611 or PArkview 0953W, nights and Sundays. (c62)

WELLS, 5917A—5 rooms; all conveniences; newly decorated; rent reduced.

WELLS, 5518—Beautiful 3 rooms, furnace, bath; excellent condition; special low rent; $33. WOLF-POLLACK, 101 N. 8th. MAin 1958-9 (c57)

WHITTIER, 1327A N.—4 rooms and bath, alcove; gas, electric; newly papered and painted; $32.50. (c8)

FOUR ROOMS, ONLY $17
6421-6423 Wade (near Tamm); newly decorated; electric. GArfield 8342

FLATS AND AP'T'S WANTED

FLAT Wtd.—2-room, with bath, in good district. Box Y-294, Post-Dispatch. (2)

Furnished Flats, and Apartments Wtd.

APARTMENT Wtd.—Neatly furnished and heated 5 rooms, or 4 rooms, sleeping porch; West End preferred; reasonable; 3 adults; must be quiet neighborhood. Box W40 Post-Dispatch.

FLATS FOR RENT—Furnished

Northwest

ST. LOUIS, 4919A—5 rooms; furnished attractively; reasonable. (c)

West

FURNISHED FLAT — 4-room; for appointment call CAbany 2156J.

FURNISHED FLAT—Downstairs; real home for nice family; reasonable. FOrest 3336R.

DWELLINGS FOR RENT

Central

CHOUTEAU, 2140—Modern 11 or less; excellent rooming location; greatly reduced; leaving city. FOrest 9326R. (c)

North

EAST HARRIS, 639—Come to 5600 North Broadway; cottage, $30. (c)

NORTH MARKET, 3855—9 rooms, bath, toilet; rent cheap.

Northwest

GENEVIEVE, 4742—Residence, 6 rooms, arranged for 2 families; furnace; $45. See owner, 3508 Olive. (4)

LORRAINE, 6235—5-room stucco bungalow; garage; $40. MAin 3463.

ST. LOUIS, 6610—6-room house, hot-water heat; 2-car garage; front drive. CAbany 4868. (c4)

South

CARDINAL, 1023 N.—7 rooms, attic; furnace; newly decorated; side and rear yard; rent $45; key next door. (c2)

FIELD, 7009—Bungalow, 5 rooms, modern; near Carondelet Park; reasonable. GArfield 4432. (4)

McDONALD, 6063—4 rooms, modern, double garage; LAclede 3144. (c)

OREGON, 2616—Brick cottage, 4 rooms and bath, furnace, double garage; possession at once. Call Wednesday; owner on premises.

VIRGINIA, 3718—Cottage; 4 rooms and bath; large yard.

Southwest

BUNAGLOW—Pretty, modern 6 rooms and bath; hardwood floors; nice closets and garage. HIland 5009. (c62)

MARMADUKE, 6543—5-room brick, furnace, hardwood, bath, side drive; garage open; $50; off 6400 Southwest av. WOLF-POLLACK, 101 N. 8th. MAin 1958-9 (c57)

West

DORSET, 7341—5-room modern bungalow and garage. PArkview 1974W. (c)

HAMILTON, 1030—10 rooms; modern; open; $6750. CAbany 7235. (c)

HANLEY RD., 2756—Modern; 4 rooms and bath; hot-water heat; $35. (c4)

OLIVE, 4618—10 rooms in perfect condition. $100; will pay for moving.

TEMPLE, 1415—Residence, 7 rooms; modern; 2-car garage; $60. Welsh-Bergfeld, 5404 Easton. FOrest 0111. (c4)

VERNON, 5748—9 rooms; bath. BALSON REALTY CO., 5899 Delmar. (c2)

MONTH'S RENT FREE
37xx Laclede; newly decorated, 9 rooms, 2 baths; ideal for rooming house; immediate possession. JEfferson 1040. (3)

HOUSES WANTED

BUNGALOW Wtd.—4 or 5 rooms, or 1st floor apartment, Sept. 1; 2 bedrooms; about $40. Box Y-59, Post-Dispatch. (2)

Furnished Houses Wanted

BUNGALOW Wtd.—Or apartment; 4 or 5 rooms; 2 bedrooms; about $65 furnished. Box Y-59, Post-Dispatch. (3)

SAVE time in SELECTING the HELP you NEED by stating your REQUIREMENTS CLEARLY through POST-DISPATCH WANTS.

FURNISHED HOUSES FOR RENT

West

Furnished 8-Room Residence
For lease; in Parkview; convenient to Washington University; for 9 months, or at least no more than one year; gas heat, sleeping porch and 2-car garage. Box Y-318, Post-Dispatch.

HOUSES, FLATS, ETC. FOR RENT, FOR COLORED

APARTMENT—2-room with toilet hardwood floors, gas and electric; reasonable rent; see manager at 3114 Lambdin. (c4*)

BROOKLYN, 910A—3 clean rooms; water, electric; $18. (c2*)

DIVISION, 2029A—3 good rooms; electric; will repair; open; $20. (c6*)

DIVISION, 2029A—3 good rooms, electric. Open $20 (c2*)

ELLIOT, 1222—3 rooms, newly papered, bath, electric, $25.00. (c2)

EWING, 619 N.—4 rooms, modern. JOHN W. GIBSON RLTY. CO., 114 N. 7th (c4*)

LUCAS, 2705—3 rooms, toilet. (c62*)

LUCKY 4033—3 rooms, electric, gas; adults; owner, today. VIctor 2477. (c62)

MONTROSE, 320A—4 rooms, newly papered and painted; $35.00. (c2*)

SINGLETON, 2111—3 rooms, water, electric, $17.00. (c2*)

TENTH, 1718 N.—3 good rooms; electric; large yard space; open, $21. (c6*)

WASHINGTON, 2639—6 rooms 1st or 2d floor; bath, gas, electric. PArkview 5018W. (c65*)

WINDSOR PL., 3831—6 rooms, bath; open. A. A. STEINLAGE R. CO., 722 Chestnut. (c*2)

10 HOUSES, flats and 1 store. See C. M. MOORE, 204A N. 4th. GArf. 4652. (c2*)

5 ROOMS, BATH, $40
2618 or 2620 Gamble st., good condition. 10 N. Compton av., fine 3 rooms, $30. JOST & CO. Call CEntral 0056, room 308, 722 Chestnut st. (c2)

A LOW RENT
2618 Market: 4 large rooms; bath, gas, electric; new paper; near school, on car line; $40; open.
18A Johnson: 5 large rooms; water, gas, electric, toilet; new paper; open; $30; near school.
1421½ Papin: 3 fine rooms; gas, electric, water, toilet; good repair; $20.
438 S. 14th: 3 nice rooms; inside toilet; new paper; on car line; $18.
PECK ESTATE, 210 Wainwright Bldg. (c62*)

SUBURBAN PROP. FOR RENT

APARTMENT—2 rooms and bath, light heat, gas, furnace; convenient to Chevrolet plant; reasonable. CAbany 2318J. (c4)

ETZEL, 6256—5-room cottage, bath, hot-water heat; $35; open. A. J. Mayrhofer, CAbany 7120 (c4)

MILAN, 8114—5 rooms, modern, garage, gas; Vinita Park. (c2)

RANKIN PL., 7721—4-room cottage; electric, gas and water; reasonable. HIland 3063. (c3)

RAVENWOOD, 4329 (Pine Lawn)—New 5-room house; all conveniences.

4-ROOM new attractive apartment; hardwood, tile bath, garage, $50. Bungalows, houses, all sizes and prices. JAS. D. CLARKSON, KIrkwood, Mo.

FOR RENT
Six-room frame house; good barn and other outbuildings; east side of Geyer road, north of Manchester road.
EDWARD L. BAKEWELL
118 North Seventh Street. GArfield 5555. (c4)

GARAGES, STABLES—RENT

North

GARAGE FOR RENT
1908 Benton, about 20x100, will make alterations; $25.00. (c2)

South

FLAD, 4248—(Rear)—$6.00; call 3617 Delmar.

SHAW, 3827A—Light, water, $8. 1419 Rowan, $5. GRand 2339M. (c)

West

McPHERSON, 5795—(Rear) Van Buren apartments; call 3617 Delmar.

TO LET—BUSINESS PURPOSES

ROOMS—2, corner, for physician. Box G-127, Post-Dispatch.

SPLENDID location for doctor; reasonable rent; janitor service; live corner. Box G-196, Post-Dispatch.

Central

CASS, 2617—Store; modern; 20x60; also 5-room flat upstairs; can be rented separately. Apply Portman's, 2621 Cass. (c8)

DESK SPACE—Outside office, stenographic service optional. 911 Wainwright Bldg. (c65)

S. E. Corner Grand and Washington
1385 square feet, on third floor of new building; very desirable for large office or studio; low rental.
JOSEPH DARST REALTY CO., GArfield 6336. 105 N. 8th (c4)

LOCUST, 1820—8 rooms, ideal light factory, sign painter, offices, storage, etc. (c62)

MORGAN, 2626—4374 Fairfax; grocery, meats, restaurant location; low rent. (c62)

PINE, 1309—Large store, with loft above; good repair; runs to alley; rent $80. EDMUND N. DAVIS, 1125 Chestnut. (c6)

WALNUT, 2122—Second floor, suitable for any business; cheap rent. (c65)

Northwest

MARCUS, 1920—Store; also fixtures for sale. (c4)

NATURAL BRIDGE, 6211—Picture show, dance hall; restaurant and barbecue stand. (57)

UNION, 5388 N. — Storeroom, 18x25; modern; heat furnished; business center.

Doctor and Dentist Location
Business center; also 2 stores, 18x60; Florissant and Helen. COlfax 3797R. (c8)

RENT REDUCED
Large store, $47; two big display windows; good business location. 2731 N. Union.

South

BAKER SHOP for rent, located with delicatessen; good chance for small man. STOKES, 2241 S. Grand. (62)

BROADWAY, 1631 S.—Store; good location.

HICKORY, 3039—Shoe repair shop; rooms upstairs; toilet, bath; adults. (c8)

McREE, 4539—Store; toilet; big bargain; $20. JEfferson 3400. (c62)

PARK, 2601A—Excellent corner for physicians or dentist offices. Phone CAbany 5137J. (2)

ST. VINCENT, 3401—Store; good location for barber or shoe repair shop; reasonable.

SHENANDOAH, 3146—Large store for rent; reasonable price. (c2)

SHOE REPAIR SHOP—Rooms upstairs; toilet, bath; adults. 3039 Hickory. (c8)

SIDNEY, 1306—1st floor 3 large rooms good business location; $25. Phone RIverside 5483M. (c2)

FREE RENT
Dandy South Side stores, on main business street; 3 months free rent; to good tenant. Box B-114, Post-Dispatch. (c55)

West

CLARENDON, 931—Nice location for retail store. BALSON REALTY CO., 5899 Delmar. (c2)

DELMAR, 5035—Good for light manufacturing concern. BALSON REALTY CO., 5899 Delmar. (c2)

DELMAR, 4618-20—Automobile building, 50x50; 110x50 yard included; will rent at surprisingly low price if taken at once. LIndell 2819. (c30)

GOODFELLOW, 1218—Store, excellent location, dry goods, notions, hardware. GRand 0526J. (c62)

HAMILTON, 710—Good retail store. BALSON REALTY CO., 5899 Delmar. (c2)

OLIVE, 4450—Store, steam heat, vacant. MAin 0393. (68)

OLIVE STREET ROAD, 6724—20x26; storage closet; lavatory, toilet, heat and water furnished; $50. PArkview 0621. (c1)

OLIVE STREET ROAD, 6724—Garage; modern; storage, 25 cars; large, light workshop, wash rack, gas tanks, heat furnished; $125. PArkview 0621. (c1)

Suburban

YALE, 2148 (Off 7100 Manchester)—In blooming Maplewood; nice store; good for dry goods or bakery; $50. WOLF-POLLACK, 101 N. 8th. MAin 1958-9 (c57)

WANTED BUSINESS PURPOSES

DESK ROOM or small furnished office wanted; must be reasonable. Box W-302, Post-Dispatch.

REAL ESTATE

BIDS, PLANS, ESTIMATES

CORBETT, 70xx (University City)—5-room modern brick bungalow, subject to first deed of trust for $6000. 7xx Darst rd. (Ferguson), 6-room new residence, subject to first deed of trust for $7500. Submit what you have for equities. E. Z. TERMS REALTY CO., 4511 Delmar. FOrest 0545. Open until 10 p. m. (c65)

WILL BUILD 4-room frame, $1600; brick, $2500; 2-family brick flat, $5500; 5-room brick bungalow, $3750; stores, residences; 1000 different plans; build on your plan or ours; bond as a guarantee. Guarantee Construction Co., 700 Wainwright Bldg. GArfield 7758. (c53x)

IF YOU OWN A LOT
We will build for you and loan you the money for your building. You can pay off like rent on easy terms for any type or size building. We make alterations and repairs and loan you the money on same. Before building get our plans.
ARSENAL-WATSON CO., 3358 N. Union. FOrest 5642. (c65)

REAL ESTATE CARDS

RENTAL SERVICE—Let us rent your property for you. We have calls for apartments, flats, bungalows, dwelling from all parts of the city. We mail rental list free. Rental Agency, 5507 Pershing. FOr. 6280. (c62)

REAL ESTATE—EXCHANGE

FOR EXCHANGE—12-family apartment, southwest corner Washington and Rosedale, subject to first of $30,000 and second of $14,000, for West End or county residence. B. A. Thompson R. Co. PArkview 0141.

GROCERY or any other merchandise wanted in exchange for single flat; 5 and 6 rooms, 4800 west. D. Sophir Realty, 809 Chestnut. GArfield 4779. (c62)

MONTCLAIR, 1415—Nice 7-room house, bath, furnace, garage, will accept other property as part pay. Submit what you have. GArfield 5603. SILVERBLATT, 722 Chestnut st. (c2)

VACANT ground wanted in exchange for income prperty. 1365 Montclair. (c4)

REAL ESTATE—WTD. TO BUY

HOMESITE Wtd.—One acre or more with or without modern bungalow, for elderly couple retiring; high ground with forest trees or groves and location suitable for country home convenient to city; give particulars, location and price for terms. Addres Box G-245, Post-Dispatch. (c8)

Flats and Apartments Wanted

FLAT Wtd.—Single or double, in good location. Near car line and school. Have $6000 cash; must be good condition. Will deal with owners only. Box K-249, P.-D. (c68)

SUBURBAN PROP. FOR SALE

BUNGALOW—New, modern 4-room brick bungalow; concrete street, $350 cash, balance like rent; real bargain. PArkview 5650W. (c5)

BUNGALOW—Biggest bargain we know of; 4 rooms, bath, furnace, water, electric; 50x170; $3900. See today. Take Lake line to Charlack rd. See Mr. Armbruster in 2-story brick northwest corner. Or drive out St. Charles to Lackland, west on Lackland to Charlack rd., then north 2 blocks.

COTTAGE—3 rooms; in Kinloch Park; will sell or trade for cheap vacant in county. Write 825 Marshall av., or phone WEbster 334J. (c4)

$50 CASH—$10 MONTH
Five acres, 3-room house, near Ballwin, $2150; 4 acres, near Page and Link rd., $2600; 6 acres, near Manchester, $1750. GRand 2491. 4246A Flad.

Do You Want Your Own Home?
Five-room modern brick bungalow, near Glen Echo Golf Club; $6250.
Five-room modern efficiency bungalow, near Ferguson, Mo.; $5000.
Five-room modern efficiency bungalow, near 8800 St. Charles rock road; $5000.
Three and four room modern bungalows at Schuermann Place; $2950 and $3450.
Visit our display house, 9500 west on St. Charles rock road. Phone CAbany 8799 or WAbash 1073. Ask for Straubinger.
SCHUERMANN BLDG. AND REALTY CO., Office, 1504 Kienlen. (c58)

East St. Louis

A bargain if sold at once—Heller's Drug Store building and residence—10th and St. Louis Av., East St. Louis, Ill. See owner, on premises daily, or call EAst 442. (c1)

Kirkwood

EAST WASHINGTON, 224—Attractive, new, all modern 5-room bungalow; convenient to schools, churches and transportation; built by owner; easy terms. Call KIrkwood 307J (c4)

HOUSE—7-room modern; hot-water heat, hardwood floors; $5500; easy terms. JAS. D. CLARKSON, Kirkwood, Mo.

RESIDENCE—Beautiful 8-room; has very large living room, lovely dining room, 4 bedrooms, tile bath, hardwood floors, hot-water heat; priced to sell. 716 N. Kirkwood road.
Also a choice lot, 68x180, on Jewel av. and Kirkwood rd., $25 per foot.
A. MILLER, 720 N. Kirkwood road. (62)

GET FREE REAL ESTATE BUYERS GUIDE. EARLE DEANE of Kirkwood. (c62)

FURNISHED RESIDENCE
Eight rooms, frame, well built, modern, fronting Big Bend road and car line, large lot, with beautiful shade trees; nicely furnished; 2-car garage; sacrifice all $14,000; $6000 cash required.
HITZMAN REALTY CO., 313 Buder Bldg. Corner Seventh and Market.

Maplewood

BUNGALOWS—Direct from builder; 5 rooms, brick, all improvements; $6750; $500 cash, balance $40 per month. See Doyle, 2655 Laclede rd., Maplewood or HIland 7976. (c8)

Normandy

REAL BARGAINS—New 4 and 5 room brick bungalows; hardwood floors, tile baths, garage; $5000 to $6150; small down payment, balance like rent; block south of 7000 West Natural Bridge. Davies, owner. PArkview 5650W. (c5)

Overland

IF you want a 4-room cottage in Overland, on a lot 65x200, needs some repairs; a real money maker; gas, water and electric; $2500; terms. HERMAN TEGETHOFF REALTY CO., 1467 Evergreen. Office open Sunday. (62)

Pine Lawn

GLEN, 6205—New brick bungalow, 4 rooms, thoroughly modern; near northwest industrial district; real value; must sell; terms. Owner. PArkview 2855W.

University City

WALDRON, 1326—7-room modern throughout; an unusual bargain; owner is leaving city; inspection Sunday. L. B. LE HEW, 6625 Delmar. (c2)

30 YALE AV.
Home, sweet home—here is one consisting of 9 rooms; all modern; large lot; owner says sacrifice.
GIBBS-HAAKE R. CO., 2814 N. Kingshighway. FOrest 2284. (c65)

GOOD BARGAIN.
6840 Corbett; new 5-room brick bungalow; modern; garage; $6500; terms.
6521 Plymouth; 5-room bungalow; modern; street made; close to schools; $4750.
A. J. MAYRHOFER. CAbany 7120 (c62)

Vinita Park

LOOK AT THIS DANDY
8223 MADISON ST.
New 5-room brick bungalow, strictly modern throughout; hardwood floors, tile bath, furnace, brick garage, etc.; lot 50 x185; terms like rent; price $8500. A. A. J. KUHS, 10th and Chestnut. (c62)

Webster Groves

BUNGALOW—5-room brick; also 5-room frame; will sell cheap or trade for cheap vacant in county; write 825 Marshall or phone WEbster 334J. (c4)

MARSHALL, 825—7-room brick bungalow; $7500; small cash payment; or will trade for cheap vacant ground. Phone WEbster 334J for appointment. (c4)

TREMBLEY-WILSON R. E. & L. CO.—Write for map of Webster and our list. (c8)

WRITE for map of Webster and our sales list of homes, or phone WEbster 2400. WEBSTER GROVES TRUST CO., Realtor.

2 HOUSES FOR $18,000
Better'n a duplex, 7 rooms each; built side by each; modern, new; beautiful; phone for particulars.
OLD ORCHARD BANK REALTY CO.

AUTO, HOME, EVERYTHING, $1500 cash; 5 rooms and large sunroom, 3 blocks to high and junior, 2 blocks to grade school, 4 to parochial school; owner says sell whole shooting match for $9000; 1 year old. OLD ORCHARD REALTY CO. (c62)

SUBURBAN PROP. FOR SALE

Webster Groves

ON THE OLD BACK PORCH
Pretty and shaded with grapevines; 5 rooms, 1 floor; bath, furnace; 2-car garage; 738 Forest; $6250.
OLD ORCHARD BANK REALTY CO.

SEE THIS BARGAIN.
852 Marshall; 5-room bungalow and sun room; 12-inch walls; strictly modern; garage; close to car line and schools; $7500; $400 cash.
A. J. MAYRHOFER. CAbany 7120 (c62)

BECAUSE WE GO
Owner leaving the State and will sacrifice property at 464 W. Jackson rd.; new home of 7 rooms, surrounded by many large old oak trees; hot-water heat, tile bath, lavatory on first floor; double garage. The whole place is just one beautiful picture. Inspect today.
TREMBLEY-WILSON. Webster Groves.

Wellston

COTTAGE—3 rooms, finished basement; lot 50x150; water and electric; $100 cash and interest. HERMAN TEGETHOFF REALTY CO., 1467 Evergreen. Office open Sunday. (62)

BUNGALOWS AND COTTAGES For Sale

North

LEXINGTON, 4230-38—New 5-room bungalows, near Beaumont High School; tile bath; all conveniences. KNICKMEYER-FLEER RLTY. & INV. CO. 3129 N. Grand. COlfax 8425-6. (c2)

LOWELL, 8429—3 rooms and 2 basement rooms; bath; street mode; $3800; $300 cash. A. J. MAYRHOFER, CAbany 7120. (c62)

Northwest

CRESCENT, 2111—Modern 4-room brick bungalow; will trade for 2 or 3 rooms; lot 25x125; in city; near car.

6224 GREER AV.
4-room frame; furnace, bath; all modern; price right.
GIBBS-HAAKE R. CO. 2814 N. KINGSHIGHWAY. FOREST 2284. (c62)

JENNINGS RD., 5344—Cottage, frame; 5 rooms, gas, electric, water, garage; lot 37½x132; $2500 if sold at once. (c8)

NATURAL BRIDGE, 4550—5 rooms, reception hall, tile bath, hardwood floors; hot-air heat, double garage; owner. (c59)

PLOVER, 5448—New, modern 5-room frame, $4500. COlfax 4372J. (4)

ROOSEVELT PL., 5854—DRIVE UP GOODFELLOW TO ROOSEVELT, THEN TO THIS NEW 5 LARGE ROOM BUNGALOW; THIS IS A BARGAIN; CONVENIENT TERMS. SEE AGENT, GOODFELLOW AND TERRY. (c62)

4816 SPALDING
Four-room modern bungalow; price $6750.
GIBBS-HAAKE R. CO., FOREST 2284. (c62)

WABADA, 50xx—4 and 5 rooms, baths; new furnace; newly decorated; bargain; must sell. HERMAN TEGEHOFF REALTY CO., 1467 Evergreen. PArkview 6214. (62)

WILL BUILD three 4 or 5-room bungalows northwest. Can save from $500 to $700 by purchasing before I start. Box G-289, Post-Dis. (c53x)

WREN, 5011—New bungalow; 4 rooms and bath; price $4400.00; easy terms; see owner, F. N. Panhorst, COlfax 7781J, 5411 Plover avenue. (4)

6-ROOM BRICK, $4500
4125 Walbridge; papered, painted; sleeping porch; furnace; near Penrose Park and schools; $500 cash; $30 month; it's a bargain. (c)

MUST SELL AT ONCE.
4923 Harney av., 5-room frame; furnace, bath, etc; also 3 rooms, frame in rear; price $4250, $500 cash $30 monthly.
WALTER W. MESTEMACH, 2320 N. Union. FOrest 152. (c4)

South

ALLEMANIA, 4708—4 rooms, bath; modern $750 cash, balance $25 month and interest. RIverside 5454. (c62)

ALLEMANIA, 4665—5 rooms, bath; modern, $750 cash, balance $25 month and See salesman on premises, or RIverside 5454. (c62)

BUNGALOW—Modern, 5 rooms; located on corner Morganford and Gertrude; buy from owner; garage, etc.; large lot.

BUNGALOW—3 rooms water, gas, electric and sewer; will take Ford coupe as down payment, balance $25 per month. Apply 240 W. Ripa av., 9900 south on Broadway. (c4)

BUNGALOWS—5 rooms, sleeping porch, complete in every detail, drive to our big electric sign at Winnebago and Gravois (4100 west) turn 2 blocks north to property; easy terms at builders prices. MEDERACKE-BARR, INC. LAclede 6573. (c53x)

DAKOTA, 3224—4 rooms, bath, furnace, garage; price reduced. LAclede 9543.

LOUGHBOROUGH, 4028—7 rooms; tile bath; across from Carondelet Park. See owner and builder on premises. (c62)

7810 MICHIGAN.
School days are here! Parents seeking a modern 5-room brick near public or Catholic school see this bargain. $6300; small down payment.
J. W. WOOD REALTY CO. RIverside 7057

QUINCY, 4024—5 rooms, tile bath, strictly modern; $1000 cash, balance terms to suit buyer; see builder on premises. Call RIverside 5454. (c62)

TESSON, 4671—3 rooms, bath; frame; price $4250; cash, $250, balance terms. See Mr. Rock on premises, or RIverside 5454. (c62)

A REAL BARGAIN
Owner leaving city; must sacrifice; price no object; make offer; 4158 Fillmore; 4-room modern brick bungalow; practically new; double garage; only $1000 down.
WATSON-O'ROURKE R. E. CO., 5471 Gravois. RIverside 4310. (c2)

BRICK COTTAGE NEAR FROEBEL SCHOOL.
$5100 OPEN TODAY 2 TO 5 P. M.
3724 Oregon, 3 large rooms, bath and steam heat; garage. All improvements.
YECKEL, EARICKSON & CO., INC.
2925 S. Broadway 5001 Gravois.

OH! THE LOVELIEST BUNGALOW
Opposite a beautiful South Side park; built by the original owner for his home; 6 rooms and two sunrooms, hardwood floors throughout; hot-water heat; all painted awlls tile kitchen and bath, truly a dream home, but widow must sell now.
WM. E. WRISBERG, 3204 S. GRAND.

Modern 4-Room Bungalow
5212 Robert; 4 large rooms, tile bath, furnace, hardwood floors; garage; large front porch. "SEE US."
CHRISTIAN BRINKOP R. E. CO., 3621 S. Grand. LAclede 3040-41.

Something Different
NEW BRICK BUNGALOWS
4068-83 Quincy st., 1 block from west entrance to Carondelet Park; 5 rooms, one floor; tile bath, hardwood floors, white asbestos roof, furnace; ideally arranged and well built. Priced right; easy terms. Open today, 2 to 5 p. m. See these and then "SEE US." CHRISTIAN BRINKOP R. E. CO., 3621 S. Grand. LAc. 3040-41.

Southwest

BUNGALOW—4 rooms, matt brick, 17-ft. living room, in-a-dor bed, 13-inch walls, easy terms and price low. Call today JEfferson 9523.

NEOSHO, 4927 (in Southampton, ½ block west of 4900 S. Kingshighway)—2-story, rooms, sleeping porch, 2-car garage; large yard; fine condition; terms. Open. RIverside 4429. (c62)

SOUTHWEST, 6815—$3850; 4-room modern matt brick bungalow; stone porch; large attic; made street; $500 cash, balance like rent. Owner 700 Wainwright Bldg. GArfield 7758. (c8)

CONSERVATIVE HOME BUYER.
6236 Hoffman is a real 4-room, almost new bungalow, under $6000.
FEDERER REALTY CO., PRospect 1519.

5940-5944 WANDA AV.
Two fine bungalows, 5 rooms, sun room, hardwood floors, furnace, tile bath, side drive, open 2 to 5, terms.
JULIUS S. FEYDT JR. REALTY CO., LAclede 3841. 3600 S. Grand. (c4)

West

WATTS, 1130 (University City)—For sale or rent, 5-room brick bungalow; new price $8500; rent $75; take Olive St. road to Partridge av., then 1 block west, then ½ block north. Call Bolles, CAbany 5368R. (c62)

6829 WALDEMAR AV.
New 5-room brick bungalow; large lot 50x200; side street; must be seen to be appreciated; price reduced to $8850 for quick sale. A real buy. Waldemar av. is 2 blocks north of Manchester and 1½ blocks east of McCausland.
A. JAY KUHS CO., 10th and Chestnut. (c62)

Brand-New Home
7471 GANNON
This residence being completed is located one block north of Delmar and a few doors east of Hanley rd.; contains six rooms and sun parlor with Craftex walls; tiled bath; large front porch of stone and tile; also has garage and driveway; is equipped with hot-water plant; will include shades, screens and exclusive lighting fixtures. This place built for a home and will sell on easy terms; open today.
GOLDMAN REALTY CO., 709 Pine.

EAST PRAIRIE, 1438—3-room single flat, hardwood floors, tile bath, furnace heat; price right; terms. 5100 N. Kingshighway.

EAST PRAIRIE, 1803—4-family double flat; 3 rooms, hardwood floors, tile bath, furnace heat; price right; terms. 5100 N. Kingshighway.

FLATS, APARTMENTS, FOR SALE

North

NINETEENTH, 4200 N. (corner)—4 and 4 room 2-family brick flat; gas, electricity; streets made; rents $47 monthly; terms. George Knapp, administrator, 1360 Union bl. FOrest 6751W. (30)

TAYLOR, 2916-18 N.—Brick, 4-family, with 4-4 rooms, bath, furnace heat; bargain. G. G. HAMMEL, 3630 S. Broadway. (c4)

WARREN, 2312—Single flat; only $200 down, or clear lot. TYler 1769W after 3. (c4)

Northwest

ALDINE PL., 4952—Double flat; will sell on terms or take clear property. TYler 1769W after 3. (c4)

FLAT—Unusual circumstances force sale of my flat, built by owner for home and income. Has 5 rooms down, 6 up. Must have $3750 cash quick. Box K-38, Post-Dis. (c68)

4835 LABADIE AV.
5-5 rooms, furnace; baths; 2-car garage. GIBBS-HAAKE R. CO., 2814 N. Kingshighway. FOrest 2284. (c62)

NEW FLATS
IN NORTHAMPTON.
We have a large selection of 2 and 4 family flats for sale in this new section for sale or trade.
BUSH-BURNS REALTY CO., RIverside 3590. 3627 S. Kingshighway

South

BEAUTIFUL SINGLE, 2055 ALLEN.
4 and 4; hardwood floors, tile bath, furnace; every convenience; owner built for a home; a good buy.
FEDERER REALTY CO., PRospect 1519.

CHEROKEE, 3529—Double 3-3, bath; see this bargain. LAclede 6449. (c)

DAKOTA, 3205—4 and 4 rooms, bath, furnace; $7900.

FAIRVIEW NEAR GRAND—Modern 3-3 double; $2000 cash. LAclede 6449. (c4)

FLAT—Near Grand-Park; 4-5 rooms; wonderful condition; price $7250; $500 cash. LAclede 6449. (c4)

LAFAYETTE, 3907-9—4-4 large rooms, 4-family; modern; by owner; make your own terms. (c7)

McDONALD, 3927 — New double of five rooms; 4 hot-water heating plants; 4-car brick garage. Will trade. What have you? (c62)

Weinberg & Weinberg Realty Co.
809 CHESTNUT. GARFIELD 4779-4710.

PENNSYLVANIA, 3165-67—3 rooms, double; make offer. Call owner. PArkview 1262W. (c62)

WINNEBAGO, 4020—5-5 modern; 2-car garage. LAclede 9543.

FINEST FLAT POSSIBLE.
Wilmington, just west of Grand; most extraordinary 2-family flat; 6-6 rooms and large sunrooms; hot-water heat; finest hardwood floors and handsomely decorated throughout; tiled kitchens and baths with showers; very artistic brick mantels, Frigidaires, instantaneous water heaters and every modern equipment; cost was ignored when owner built this for his home; now he must sell.
WM. E. WRISBERG, 3204 S. GRAND.

Southwest

WINONA, 4950—Beautiful 4 and 5 room efficiency double flat; 4-car brick garage; quick sale wanted; will consider desirable vacant on trade.
A. A. WACHTER, 2011 S. BROADWAY. HUMBOLT 3073. (c62)

MODERN SINGLE; TERMS $500 CASH, BALANCE PAID OUT OF RENTS.
OPEN TODAY, 2 TO 5 P. M.
4986 Botanical, 3-4 large, light rooms, bath and furnace heat; 3-car garage; opportunities of this kind are seldom offered.
YECKEL, EARICKSON & CO., INC., 2925 S. Broadway. 5001 Gravois. (c3)

West

APARTMENT—If you have $10,000 cash you can get a bargain. Have beautiful 6-family apartment-home; best location St. Louis; all leased; must sell at once. Box K-58, Post-Dispatch.

BAYARD, 1333—$1500 cash needed; $60 per month; 5 and 6 room flat; tile bath, newly decorated; 2-car garage. D. SOPHIR REALTY, 809 Chestnut. GAr. 4779. (c62)

PAGE, 4557—Well built flat of 5 and 6 rooms, hot-water heat; in good condition; double garage; price right; let us show you. BUSH-BURNS, MAin 4527. (c63)

SHAWMUT, 1453—5 rooms, hot-water heat and garage.
1333 Arlington; 5 and 5 rooms, inside stairs; new furnaces.
5966 Kennerly; bargain. CAbany 7006.

NEAR FOREST PARK, $8500
See 4546 Arco av.; this dandy 4 and 5 single; hot-water heat, bath, garage; half block from all conveniences; a splendid buy.
WENZLICK, 1010 Chestnut. GArfield 1427.

RESIDENCES FOR SALE

Central

LEONARD, 1126 N.—7-room residence, $6500, cash $400 Baxter, GRand 5391M. (c1)

South

CASTLEMAN, NEAR SPRING.
Exquisite 8-room residence; finest oak floors throughout; hot-water heat, lovely tile bath, superb living room, etc.; 3-car brick garage; owner going to county, hence must sell immediately.
WM. E. WRISBERG, 3204 S. GRAND.

BLAINE, 36xx—Residence, 11 rooms, furnished rooming house; filled; good buy. Call owner, GRand 3160J (c)

HARTFORD, 3945—7 rooms, tile bath, hot-water heat; 2-car garage. LAc. 9543. RENGEL-WEBER.

ITASKA, 3542—6-room residence, hot-water heat; oil burner; garage with heater; very good condition; reasonable. RIverside 6041R. (c62)

NEOSHO, 4940—6 rooms, tile bath, hardwood floors; furnace; garage. LAc. 9543. RENGEL-WEBER.

2320 PARK AV.—$300 CASH
Fine 6-room building, can be arranged for 2 families, garage, lot 30x220 feet, payments only $44 per month. GArfield 5603. SILVERBLATT, 722 Chestnut. (c2)

SHENANDOAH, 2272—Residence and flat, modern.

FINE RUSSELL AV. HOME—$750 CASH
8 rooms, hardwood floors; tile bath; brick garage; large sunroom; perfect condition; $8750; $50 monthly; don't miss seeing this bargain. 4238 Russell av. Vacant. CEntral 8500.
LIEBERT or WHYMAN, 722 Chestnut. (c4)

Southwest

KINGSHIGHWAY, 5536 S.—7 rooms; bath; hardwood floor $1000 cash; bargain. (68)

West

MARYLAND, 4215—Nine-room residence. (c2)

OLIVE STREET ROAD, 7361—Half block west of Creve Coeur car; 6-room with stucco, tile bath, lavatory and toilet on first floor, hardwood floors, screens, light fixtures, shades, rods, oil burner, garage with side drive, garden, fruits, etc.; lot 50x185; streets and sidewalks made, sewers, gas, electric, water; price reduced to $9800; $1000 cash; call owner for inspection. PArkview 0621. (c100)

RESIDENCE—8 rooms; modern, large lot and shrub; real bargain for quick sale. GArfield 6896. (c62)

WEST, 4400—9 rooms, including furniture; $9000; terms. DElmar 4258. (c16)

ROCK CHURCH PARISH.
3507 Cook, 3621 Cook, 3670 Finney, 3 very desirable houses, reasonable; also desirable houses to rent. CEntral 1481, JEfferson 0304. (c62)

5849 DE GIVERVILLE.
9 rooms, linen room, 2 baths, built-in refrigerator, Ruud heater, handsomely decorated; garage; block from public school. (c4)

A HOME IS MORE THAN THIS
A woman's most treasured possession for her family, a man's castle; men and women of means, get the most you can in life by having a beautiful home; 952 Kingshighway Park; it's a wonderful bungalow of 7 rooms on one floor; of the finest construction, materials and appointment; enjoy the best
WENZLICK, 1010 Chestnut. GArfield 1427.

BUSINESS PROPERTY FOR SALE

Central

STORE AND FLATS—For sale or trade; will consider double flat in trade; 2300 block on Franklin. Box G-156, P.-D.

North

BUSINESS and residence properties combined with stock of shoes and men's furnishings; excellent location. Box Y-332, Post-Dispatch.

South

REVENUE PRODUCING PROPERTY.
Corner Mississippi and Geyer; two 3-4, 5-room flats, store and vacant lot; a money maker; terms.
WM. E. WRISBERG, 3204 S. GRAND.

Kroger Store—$1000 Cash
Balance from rent; leased 5 years; average rent $58; price $5500. HARRIS REALTY CO., FOrest 4321. (c55)

Southwest

A REAL INVESTMENT
Corner Ivanhoe and Fyler, 6-family flat, filling station; leased 10 years; Texas company; store leased 5 years; steady income.
HARRIS REALTY CO. FOrest 4321. (c62)

INVESTMENT PROPERTY

$1500 CASH, $75 MONTHLY. ANNUAL RENTS, $2556. PRICE, $16,500
A corner, near Biddle Market. One and two-story brick buildings, stores and tenements. Lot 60x127. See us for full particulars. JOHN S. BLAKE & BRO., 815 Chestnut st. (c3)

$1350 CASH, $75 PER MONTH. ANNUAL RENTS, $2220. PRICE $11,550.
514-516 S. 2d st., north of Poplar; lot 34x140; 3-story brick buildings front and rear; 1-2-3 room tenements; colored; Investment and speculation.
JOHN S. BLAKE & BRO., 815 Chestnut. (c3)

LOTS FOR SALE—VACANT

West

LOTS—LOTS—LOTS
Northeast corner Purdue and Stanford.
Cornell and Vaser; bargain.
Delmar near Skinker; 30x110.
6107 Elizabeth; 45x165; cheap.
1817 N. 9th st.; lease.
5328 Emerson; 30x125; bargain.
4455 Bingham; 35x104; cheap.
5108 St. Louis; 33x85; bargain.
3900 Jennings road; 60x100.
GIBBS-HAAKE R. CO. FOREST 2284. (c62)

NORTHMOOR DRIVE.
Just west of 7340; one block south of Forsythe; lot 94x160; restricted to residences, $80 per foot.
MERCANTILE TRUST CO., 8th and Locust. CEntral 3700. (c62)

REAL ESTATE—FOR COLORED

FRANKLIN, 3414—9 rooms, $300 down. 3418 Franklin; 9 rooms, $300 down. 3033 Pine; 12 rooms, $500 down. C. M. MOORE, 204A N. 4th. GArf. 4652. (c2*)

LEFFINGWELL, 2600 — 6-room modern residence; sun parlor; only $150 down. Miss Smith, TYler 1769W. (c4)

LUCKY, 4034—Two-family flat of 5 and 5 rooms, Murphy beds; regular 7-room efficiency; $500 cash will handle. LEOPOLD GROSSBERG, room 510, 705 Olive. PArkview 3607W, GArfield 0260. (*)

FINE 11-ROOM HOUSE—$500 CASH
3420 Laclede av., bath, electric, good condition, only $50 monthly payments. See sure, call GArfield 5603. SILVERBLATT 722 Chestnut. (c2*)

SMALL CASH PAYMENTS BUYS THESE NEW BUILDINGS
4575 and 4579 Cottage 6 rooms, just completed; every latest convenience; priced low; monthly payments very small; agent there Sunday and all next week.
SACHAR & CANTOR, MAin 2031. (c53x*)

REAL ESTATE—OTHER CITIES

RESIDENCE PROPERTY — For sale or trade, Flora, Ill. E. G. Arndt, 12 Sedgwick bl., Wichita, Kan. (3)

FARMS FOR SALE

FARM—128-acre; Maries County. Kragelumb, 1102 Dolman.

Missouri

FARM—80 acres, modern, 2 creeks, 10 springs, fence; 58 cultivation; near St. Louis; I want to sell badly; $2800; terms. Box W-101, Post-Dispatch. (65)

FINANCIAL

LOANS ON PERSONAL PROP'Y

AVOID WORRY — Better owe one debt than several. We loan money for this and other purposes; charge 8 per cent discount. Medical Credit Bureau, 1032 Arcade Bldg. (c62)

MONEY TO LOAN—Two co-makers; year to pay. Guardian, 605 Planters Bldg. (c8)

MONEY to salaried people; easy payments, confidential. 1881 Railway Exchange Bldg. (c8)

Mayflower Loan Co.
329 Paul Brown Bldg., SAYS
Lay in your coal on account of the strike.
We advance you money on your household goods and personal property—to get ready for SCHOOL and WINTER.
20 Months to Repay.
$ 20—$1.00 Per Month
$ 40—$2.00 Per Month
$ 60—$3.00 Per Month
$ 80—$4.00 Per Month
$100—$5.00 Per Month
Other amounts in proportion, with legal rate of 3½ per cent each month.
No honest person turned away.
Call, phone or write us today.
Mayflower Loan Co.
329 Paul Brown Bldg. GArfield 5709 Third Floor. (c5)

LOANS
FOR IMMEDIATE USE TO HOUSEHOLDERS
Under the supervision of the State Banking Department and in conformity with the Uniform Small Loan Law, the Popular Finance Corporation is extending a valuable service to the citizens of this city.
We lend $10 to $300 for any emergency—we lend to buy the things you want or actually need for CASH. We lend to take advantage of bargain sales offered by our merchants at a profit to yourself. We lend for the payment of unpaid and overdue bills. We lend so that you can obtain an option or make a first payment on an investment. No matter what the need for money, call on our manager—explain your need and we will find a way to assist you.
NO ENDORSERS—NO FINES—NO FEES
Popular Finance Corporation
Room 310—604 Olive St.
3d Floor. GArfield 8241
—ALSO—
203 Washington-Grand Bldg.
Cor. Washington and Grand Av.
2d Floor JEfferson 5577 (c8)

MONEY TO LOAN
On collateral or with two co-makers. Repay in small amounts regularly out of your salary or income.
SURETY LOAN AND THRIFT CO.
City Club Bldg. 1022 Locust. (c8)

MONEY TO LOAN—2 per cent per month on your diamonds, watches or jewelry. Dunn's, 912 Franklin. Established 1873. (c30)

LOANS—$25 to $5000 ON
THE MORRIS PLAN
Reasonable Rates. Prompt Service.
INDUSTRIAL LOAN CO.
710 Chestnut. Branches at Nugents and at Wellston, 1486 Hodiamont; Florissant-Warne, 4118 West Florissant; Grand-Gravois, 3616 S. Grand. (c8)

HOUSEHOLD LOANS
THIS CORPORATION is operated under the SUPERVISION OF THE STATE OF MISSOURI, and provides a place where any honest person may borrow from $10 to $300 in a dignified business-like manner, without being imposed upon in any way or paying more than the LEGAL RATE of interest.
Our service is PERSONAL and CONFIDENTIAL. We do not notify your employer; neither do we make inquiry of your friends, relatives or trades people.
NO INDORSERS necessary, no delay, no fees. You receive the full amount of the loan and pay only for the actual time you keep the money.
If not convenient to call, phone or write us and we will be glad to have our representative call at your home.
HOUSEHOLD FINANCE CORPORATION
222 Missouri Theater Bldg.
(Second Floor)
634 Grand Bl., Corner Lucas Av., Phone JEfferson 3436. (c14)

LOANS ON PERSONAL PROP'Y

The Twenty Payment Plan
$100—$200—$300
At Lawful Interest Rates
We will lend you $10 to $300 at the legal rate of interest. Loans made on furniture, pianos, victrolas, etc. You keep possession of your property and repay the loan in easy monthly payments.
20 Months to Pay
$ 50 Monthly Payment $ 2.50
$100 Monthly Payment $ 5.00
$200 Monthly Payment $10.00
$300 Monthly Payment $15.00
WITH INTEREST PAYABLE MONTHLY
Pay faster if you desire. You are charged interest only for actual time you keep the money. Of course the faster you pay the less it costs. You get the full amount of loan in cash. Pay off at any time.
No endorsers required. No fees, no red tape. No inquiries made of your friends, relatives or employer. Quick, courteous service guaranteed; costs nothing to investigate. A friendly, human organization established over forty years.
Call, write or telephone.
Metro Loan Company
1025 Ambassador Building (Tenth Floor)
COR. SEVENTH & LOCUST STS. GArfield 3861 GArfield 3861
LICENSED AND BONDED BY THE STATE OF MISSOURI (c14)

LOANS
IT IS EASY TO BORROW FROM US
WE WILL PAY YOUR SCATTERED DEBTS AND HELP YOU BUDGET YOUR INCOME SO THAT YOU MAY REPAY US ON AN EASY-TO-MEET MONTHLY BASIS
FOR EXAMPLE
Get $ 20—pay back $ 1 monthly
Get 40—pay back 2 monthly
Get 100—pay back 5 monthly
Get 300—pay back 15 monthly
With lawful rate of interest.
Loans are made on your own personal security. No endorsers—no red tape. We can make you a loan the day you apply for it.
Call, write or telephone and we will explain this family loan to you. It costs nothing to investigate.
HOME FINANCE SERVICE, INC.
507-8-9 Louderman Bld., 11th and Locust Sts. Phone GArfield 3222 (c14)

STATE SUPERVISED
LOANS
$25 TO $300
A DIGNIFIED LOAN SERVICE
6 PRIVATE CONSULTATION ROOMS FOR YOUR CONVENIENCE
YOUR FRIENDS DO NOT HAVE TO SIGN FOR YOU. NO COMMISSION OR FEES, NO DEDUCTION; YOU GET FULL AMOUNT APPLIED FOR.
You do not have to have a finely furnished home to borrow money from us, as your ability to pay a small monthly payment is all we ask.
Your employer is never notified, neither do we make inquiries of friends or relatives, therefore all transactions are between you and us.
When dealing with an old established firm which does not use "high-power" methods you risk neither your security nor your peace of mind.
YOU MAY PAY
$ 1 per month on a $ 20 loan
$ 2 per month on a $ 40 loan
$ 3 per month on a $ 60 loan
$ 4 per month on an $ 80 loan
$ 5 per month on a $100 loan
$10 per month on a $200 loan
$15 per month on a $300 loan
On our Twenty-Payment Plan with LEGAL RATE of interest payable monthly. It costs nothing to investigate.
Every dollar paid on the loan reduces the cost.
OLD LOANS REFINANCED
If you are unable to call at our office, phone or write us, and our representative will call at your home.
Fulton Loan Society
704 OLIVE ST. ROOM 206-207. GArfield 4472. (c65)

NEED $25 TO $300?
30 Months to Pay
Legal Rate—Lawful Way
Anything of Value, or Salary
ARCHSHOEFER
825 Chestnut St. (c14)

DO YOU NEED MONEY?
WE MAKE AND BUY
FIRST AND SECOND DEEDS
Banking interest. Quick service.
ROSENBERG BROS. MORTGAGE CO.
Room 301, 804 Pine. MAin 5208-5209. (c15)

Family Loans for Use in the Home—$10 to $300
Open a loan account today and draw against it when you have need for extra money; repay in small installments to suit your income. $2 to $5 monthly, plus lawful interest, repays $10 to $100 cash loan. Larger sums in proportion.
All loans between husband, wife and ourselves. Call, write or phone GAr. 4-5-6-7.
PERSONAL FINANCE CO.
Chemical Bldg. Room 405.
N. E. Cor. Eighth st. 721 Olive. (c8)

Need Money?
INVESTIGATE
Our new system of loaning money.
No indorsers required.
No inquiries from employers or friends.
Strictly confidential.
LOANS UP TO $300.00 ON PERSONAL PROPERTY, such as furniture, pianos, auto, etc. GOODS LEFT IN YOUR POSSESSION.
COMPARE THESE RATES WITH WHAT YOU HAVE HERETOFORE PAID:

Amount	Time	Total Cost
$ 20.00	4 months	$ 1.75
60.00	4 months	5.25
100.00	4 months	8.75
200.00	4 months	17.50
300.00	4 months	26.25

Payable in monthly payments. All other amounts proportionate rate. NO EXTRA CHARGES. EVERY DOLLAR PAID REDUCES COST. CALL, write or telephone us today. 20 months to pay if needed.
GENERAL LOAN CO.
430 Paul Brown Building
9th & Olive Sts. GArfield 5710.
Licensed and Bonded Company.
Fourth Floor. (c14)

LOANS ON PERSONAL PROP'Y

A VACATION receipted bills and good health are essential to your success. We finance them at 8 per cent. One year to liquidate. University City Loan and Savings Co., 6519 Delmar. CAbany 4106. (c8)

Open a Loan Account
Borrow Anytime
In any amount up to $300 on household goods, piano, auto, etc. No indorsements of any kind. All dealings held confidential. Just call at our office or phone us and we will call at your home. Small payments, lawful interest, courteous treatment. Open until 8 p. m. Monday and Saturday. Our West end office assures quick service.
Public Loan Corporation
4066 Olive. LIndell 4835. (c4)

LOANS ON REAL ESTATE

MONEY LOANED—$100,000 on improved St. Louis real estate at lowest interest; advance on rents, second deeds of trust. JOHN S. BLAKE & BRO., 815 Chestnut. (c8)

MONEY. "SEE US." MONEY.
To loan on real estate; standard rates; reasonable commisions; quick answers; building loans. "SEE US."
CHRISTIAN BRINKOP R. E. CO., LAclede 3040-41. LAclede 3240. (c5)

MONEY WANTED

FIRST DEEDS OF TRUST for sale. Schollmeyer, 104 N. 7th st. (c4)

LET YOUR SAVINGS EARN 6 PCT. ON OUR FIRST DEEDS OF TRUST.
Series notes in $250, $500 and $1000 denominations; also the following deeds for $500, $1200, $1250, $1500, $1650, $1700, $1800, $3000, $3500, $4000, $4500, $5000, $6000, $7000, $7500, $9000. Ample fire and tornado insurance; perfect titles with each loan. Call or phone for our list. KORTE, 110 N. 8TH. MAIN 4258-59.

BRINKOP'S 6 PER CENT FIRST DEEDS
In sums of $500 to $20,000 on city improved property; perfect title, etc., with each loan. Brinkop's Security. "SEE US."
Christian Brinkop R. E. Co.
3621 S. Grand. LAclede 3040-41. (c54)

STOCKS AND BONDS

ALL active stocks and bonds, bought sold and quoted.
H. J. KATTLEMAN & CO., 503 Central National Bank Bldg. (c59)

BUSINESS OPPORTUNITIES

A REAL opportunity if you can invest $5000, patented household item. Box W-5, Post-Dispatch.

WANTED—To hear from party with money, willing to prosecute infringement on patent. Box J-189, Post-Dispatch. (62)

BUSINESS FOR SALE

BAKERY—Confectionery; good going business, especially for fall and winter; sickness. Box Y-368, Post-Dispatch. (2)

BARBER SHOP—2 chairs; shop or fixtures. GRand 5773W. (c53x)

BEAUTY AND BARBER SHOP—Fully equipped; good established trade; in large hotel; low rent; one of best locations in city; owner leaving city; very reasonable for quick cash sale. Box H-401, P.-D. (c2)

BUTTER AND EGG ROUTE—Good Ford sedan; cheap. 3435 Virginia.

CANDY AND DELICATESSEN SHOP—First-class stand, south; real buy; cash and terms. RIverside 6769. (62)

CLEANING—Tailoring store; good location; next to theater. 6326 Barimer.

CONFECTIONERY—Sell cheap because I have other business. 1318 Lynch.

CONFECTIONERY—Doing good business; will sell cheap. 1836 N. Jefferson.

CONFECTIONERY — Groceries, tobacco and living rooms. 2528 N. Jefferson. (c4)

CONFECTIONERY—Established business; no competition. 3905 Nebraska. GRand 6719.

CONFECTIONERY—And building; money maker; across from school; serve school children luncheon. 4585 Kennerly. (c62)

CONFECTIONERY, FOUNTAIN—Bakery goods pay the rent; room; live corner; bus stop. 5501 Helen av. (c2)

DELICATESSEN—And lunchroom. 610 N. Vandeventer. (c2)

DELICATESSEN—Fine location; heat, janitor; rent reduced. 808 Hamilton. (c)

DRY GOODS—And school supplies, city 20,000 population; well located, sell at invoice; particulars 1940 Clara. (c53x)

DRY GOODS STORE—Wonderful location; no competition; small stock; great opportunity. Write Box Y-26, Post-Dis. (4)

FILLING STATION—Reason for selling, sickness; reasonable. 1549 S. 7th; HUmbolt 0355.

GROCERY AND CONFECTIONERY—5730 Roosevelt pl. (c2)

GROCERY—Good location. 819 Allen. (c62)

GROCERY, MEATS AND CONFECTIONERY—Will sell cheap; leaving city; living rooms. 2400 Goode. (c62)

GROCERY, MEATS AND CONFECTIONERY—Will sell cheap; leaving city; living room. Call Sunday. 2400 Goode. (c62)

GROCERY AND MEAT MARKET—In colored neighborhood; must be seen to be appreciated. LIndell 7586. (c4)

GROCERY AND MEATS—Will invoice; with or without living rooms. 6314 Arthur. HIland 9687.

GROCERY AND MEAT MARKET—Will sacrifice; owner has other business; will sell separate. 3601-03 Oxford. HIland 9614. (c62)

GROCERY, MEAT MARKET—Doing good business; good location, including butcher icebox, refrigerator, new cash register, 2 scales; about $2500 stock; store worth $4500; will sacrifice for $2750 if sold at once; first come gets it; terms if desired. 4831 Delmar. FOrest 1524. (c1)

HARDWARE store, clean stock; nice fixtures; will sacrifice; 1519 S. Broadway.

HARDWARE STORE — In growing locality; living quarters in rear; quick sale wanted. Box G-281, P.-D. (c53x)

HOTEL—Small; for sale or trade; good income; must sacrifice. 2636 Lafayette.

LUNCHROOM—Old stand; nice for couple; bargain. 4605 Emily. (c3)

LUNCH ROOM—Must be sold today. 1614 Market. (3)

MEAT MARKET—Grocery store; must sell account of sickness. 7615 S. Broadway.

MEN'S HABERDASHERY — High-class stock; exceptionally clean; will invoice $7000; modern fixtures include National registers, floor cases, etc.; located in bonded warehouse. For information call Orville Livingston. GArfield 6172. (c8)

RESTAURANT AND SANDWICH SHOP—Take partner. 5746 Easton.

RESTAURANT—Good business; price right. 1301 Pine st.

RESTAURANT—Good place for man and wife. 5005 Page.

RESTAURANT—Good business; long lease, cheap for cash. 1312 N. Grand.

RESTAURANT—Live South Grand location; cash or terms. Riverside 6769. (62)

RESTAURANT AND BARBECUE — Best place in town for someone who will attend to it; leaving city; must sell at once. Finazzo's Inn, 2829 Chouteau. (c4)

RESTAURANT—Downtown; very desirable location for night club; seating capacity, 300 people; two floors, elegantly and fully equipped; Chicago has them—St. Louis should have one also; a rare opportunity for real restaurant man; price $21,000; ½ cash, balance monthly; discount for all cash. Box K-329, Post-Dispatch. (c68)

ROOMING HOUSE—10 rooms; bargain. Owner, 4604 Olive. (53x)

ROOMING HOUSE—4100 Maryland av.; 9 rooms, $100; rent $57.50. (3)

ROOMING HOUSE—Full; reduced rent; sacrifice, quick sale. 4442 McPherson.

ROOMING HOUSE—12 rooms; beautifully furnished; cheap rent. 4107 Lindell. (4)

ROOMING HOUSE—18 rooms, $550; closing out. 4354 Olive.

ROOMING HOUSE—11 rooms, well furnished; full; cheap. 2808 Washington. (4)

ROOMING HOUSE — 9 rooms, all full; good income; $350 closes deal. 5019 Vernon. (c4)

ROOMING HOUSE—6 rooms, living room, kitchen, 4 bed rooms, 3 rented; reasonable. 566A De Baliviere, PArkview 2524J.

ROOMING HOUSE—9 rooms; garage; large yard; rent $60; best location; near school. 4522 Delmar. (c)

ROOMING HOUSE—9 rooms; good furniture; cheap rent; terms. 4102 Westminster. (c8)

ROOMING HOUSE—13 rooms; first-class condition; reasonable. 3736 West Pine. (c68)

ROOMING HOUSE—Must sell at once, account sickness; good business; bargain. Call at 5009 Kensington av. (3)

ROOMING HOUSE—6 rooms, well furnished; good income; very reasonable; 5000 Cates. (c2)

ROOMING HOUSE—9 rooms, housekeeping, newly decorated, rear; terms. 4209 Maryland. (c1)

ROOMING HOUSE—Money maker, 12-room beautiful furniture, 3 garages; rented; rent $100 monthly; income $300; am leaving city; price $1500; call GRand 4670. Located on S. Grand. (1)

SHOE SHOP—Long established; must sell quick. 1030 Park av.

STORE—Ladies ready-to-wear, E. St. Louis. Long lease; low rent; buy now in time for fall season. Box G-253 Post-Dispatch. (c8)

IRREGULAR PRICE TREND TO STOCKS

Market Again Featured by Establishment of Record High Prices by Several Leading Industrials.

STOCK MARKET AVERAGES

	20 Industrials.	20 Railroads.
Tuesday	174.25	145.25
Monday	173.26	145.87
Week ago	171.40	146.95
Year ago	145.44	127.02
High, 1927	174.25	149.56
Low, 1927	141.23	125.58

Total stock sales, 1,796,300 shares.

By the Associated Press.

NEW YORK, Aug. 30.—Stock prices encountered increased selling resistance in today's market but, with few exceptions, they withstood repeated efforts of bear traders to unsettle the general list. Cotton prices broke sharply on the publication of the Government's boll weevil report, which was not as bullish as had been anticipated, and further weakness developed in the grain markets.

High grade industrials were again the stock market leaders, United States Steel Common, General Electric and American Can being among the score or so issues to attain new high ground. General Motors, however, was unable to absorb the large offerings around the 250 level and settled back to 248¼, probably because the passing of the Pierce Arrow preferred dividend had temporarily chilled speculative enthusiasm for the motor group.

Trading showed a shrinkage in volume due, in part, to widespread expectations of a "technical reaction" after the practically uninterrupted advance since Aug. 13. Except for a continuance of easy money rates, with a plentiful supply of call funds at the 3½ per cent rate, there was little in the day's news to encourage bullish enthusiasm.

Renewed Weakness in Oils.

Renewed weakness of the oil shares followed the publication of the Atlantic Refining earnings report, which reported a net loss of nearly $1,500,000 in the first half of 1927 as compared with a net income of nearly $3,250,000 in the same period of 1926. Atlantic Refining, which sold as high as 131⅝ earlier in the year, reacted more than 3 points to 115 and then rallied a point. Houston broke from 131 to 123¼ and snapped back to 125¾. Texas & Pacific Land Trust (old stock), which was recently split up 100 for 1, sold at 2695, off 105 points from the previous sale.

United States Steel Common moved up nearly 4 points to 148⅜ and closed near the top on buying presumably influenced by reports that the DuPont interests had increased their holdings. Bullish activities also were quite pronounced in Colorado Fuel, General Asphalt, International Business Machines, Rossia Insurance, and White Sewing Machine.

Bears After Pipe Stock.

A bear attack against U. S. Cast Iron Pipe carried the price down to 190½, but a run-in of the shorts caused a quick rally to around the 200 level. Mackay Companies sold down nearly four points on a few transactions, and selling pressure was again apparent against Pittsburg Coal, Sterling Products and Vulcan Detinning.

With the exception of Western Maryland, which advanced 4½ points to 55, most of the rails were under pressure as a result of the publication of another batch of disappointing July earnings statements, and the statement of Howard Elliott, chairman of the Northern Pacific, that current business was dull in the Northwest territory, but that improvement was looked for in October. Texas & Pacific broke 5 points and Atchison, Chesapeake & Ohio, Rock Island and other recent leaders sold down a point or more.

Time money and commercial paper rates were unchanged.

Exchange Market Firm.

Foreign exchanges held firm in quiet trading. Demand Sterling ruled around $4.85 13-16 and French francs just under 3.92 cents. Some of the South American exchanges eased slightly on profit-taking.

No Action on Gary Successor.

NEW YORK, Aug. 30.—Directors of the United States Steel Corporation took no action today towards the election of a successor to the late Elbert H. Gary as chairman of the board.

James A. Farrell, president of the corporation, presided at the meeting which was described as of a routine nature.

Resolutions were adopted mourning the death and extolling the services of Mr. Gary who was characterized "as a distinguished lawyer, the foremost figure in the iron and steel industry and a statesman in business."

"He will be sadly missed," the resolutions states, "but he builded well, and established in the organization methods and policies so firmly founded that we look into the future with confidence and courage."

Coca Cola Dividend.

ATLANTA, Ga., Aug. 30.—Directors of the Coca Cola Co. here today declared the regular quarterly dividend $1.25 a share on the 1,000,000 shares of common stock, payable Oct. 1 to shareholders of record Sept. 10. Net income for the second quarter before Federal taxes was announced as $3,049,981.24.

TURPENTINE, FLAX, LINSEED

Linseed oil grades, in lots of 1 to 4 barrels now 12.2c per pound for raw and 12.6c for boiled.

DULUTH, Minn., Aug. 30.—Close flax: September, $2.23; October $2.24½; November, $2.26¼; December, $2.24⅛.

SAVANNAH, Ga., Aug. 30.—Turpentine steady 50½@51c; sales 800; receipts 1344; shipment 107; stock 27,870; rosin firm, sales 2200; receipts 3401; shipment 374; stock 123,587. Quotes B, D, E, F, G, H, $8.80@8.85; I, $8.80@8.90; K, $8.80@8.95; M, $8.80@8.95; N, $9.15@9.25; WG, 9.65@9.75; WW X, $11.35.

TODAY'S NEW YORK STOCK MARKET

(COMPLETE)

BY SPECIAL ASSOCIATED PRESS WIRE

SHARES SOLD

NEW YORK, Aug. 30.—Total sales 1,796,300 shares compared with 2,017,000 yesterday, 1,892,100 a week ago and 1,694,200 a year ago. Total sales from Jan. 1 to date were 360,421,800, compared with 280,239,000 a year ago.

TABLE SYMBOLS

Symbols: (a) Plus extra. (b) including extras. (d) Partly stock. (f) 2½ per cent quarterly in common stock. (g) Extra 4 p. c. stock. (h) Paid so far this year. (k) Payable in stock. (n) 1-40 in "A." •Increase. —Decrease. ....Unchanged. Sales (00 omitted.). (x) Odd lots. ††Ex-div. †Ex-clu. today.

†1927 High.	Low.	Stocks and Annual Div. in Dollars.	Sales.	High.	Low.	Close.	Net Ch'ge.
109	83	Abitibi Pow & P 5	37	107¾	103¾	107	•3½
90	62	Abraham & Straus	1	85	85	85	•1½
15⅝	9½	Advance Rumely	10	12¾	12	12	— ⅝
41	30¼	Adv Rumely pfd	2	35½	35¼	35¼	—1⅝
5½	2⅝	Ahumada Lead	65	5⅛	4⅝	4⅝	— ⅜
199⅛	134½	Air Reduction 6b	8	188	185⅝	186	•1½
13	7½	Ajax Rubber	57	8½	8	8⅛	— ⅛
7⅛	1	Alaska Juneau Gold	2	1⅜	1¼	1¼	— ⅛
[illegible]							
139	124¼	Chi & N W pfd 7	1	137	137	137	—1
139¼	120½	Chi Pneum Tool 6	1	125	125	125	—3
116	68⅝	Chi RI&Pacific 5	78	109⅝	107⅝	108½	—1⅛
103⅞	95¼	CRI&P 6 pct pfd 6	1	101⅜	101⅜	101⅜	.....
111¼	102⅜	CRI&P 7 pct pfd 7	1	108⅜	108⅜	108⅜	.....
65⅝	48⅝	Childs Co 2.40g	17	63½	62½	63	• ¼
39¼	33¼	Chile Copper 2.50	8	36¼	36	36⅛	.....
65⅝	34⅜	ChristieB&Co 1.20	8	62⅜	60	62	•2⅜
62¼	38¼	Chrysler Corp 3	406	62	60½	60⅝	— ⅛
114⅝	102⅝	Chrysler C pfd A 8	8	114	114	114	— ⅛
53	41½	City Stores "B"	1	49	49	49	.....
69⅝	51	Cluett Peabody 5	1	67	67	67	• ⅝
120	104	Cluett Pea pfd 7	x10	120	120	120	.....
119½	96½	Coca Cola 5	6	117	116⅞	117	.....
122⅝	63	Collins & Aikman 4	17	89⅝	88	89⅝	•1¼
96⅝	42⅝	Colo Fuel & Iron	285	83½	79	83	•3½
98⅝	42⅝	Colo Gas & Elec 5	72	94⅝	93½	93½	—1
107½	99½	Col G&E pf A nw 6	8	106	105½	106	• ¼
105¼	103	Coil & Alk pfd 6.50	1	103	103	103	.....
20⅛	14	Commercial Cred 1	2	17⅝	17⅝	17⅝	• ⅝
[illegible]							
133	128⅝	Int Harvest pfd 7	1	131½	131½	131½	— ½
77¾	62	Int Match p p 3.20	13	75¼	74	74¼	—1½
8¾	4½	Int Merc Marine	2	5½	5⅛	5½	— ⅛
55⅞	35⅛	Int Mer Mar pfd	3	38⅜	38⅛	38⅛	— ½
75	38¾	Int Nickel 2	94	68⅜	67	67	— ⅜
60¼	39½	Int Paper 2.40	11	55⅞	55¼	55⅜	— ⅜
102⅞	96½	Int Pap 7 pc pfd 7	14	102⅝	102⅝	102⅝	• ⅛
38	23	Int Rys Cent Am	1	38½	38½	38½	•2
147⅞	122¼	Int Tel & Tel 6	73	148½	146¼	147¾	• ⅞
5¼	4½	IntT&Trts (ex-Oct5)	59	5½	5⅛	5½	• ⅛
39½	19½	Intertype C 1.75b	2	34	34	34	.....
6½	5	Iowa Central Ry	1	2½	2½	2½	.....
65⅝	48½	Island Ck Coal 4	2	64⅜	64½	64⅜	• ¼
67	53¼	Jewell Tea	13	67	66	67	.....
121⅛	111½	Jewell Tea pfd 7	2	112	112	112	.....
32⅝	12⅝	Jordan Motor Car	13	19⅛	18⅝	19	— ⅝
70¼	44¼	K C Southern Ry	20	62⅝	62	62	— ⅝
59⅝	49	Kayser (J) & Co 4	26	58⅝	57½	57⅛	— ⅝
29⅛	9½	Kelly-Sprgfield Tire	340	29⅛	27½	28¼	— ⅝
79	44	Kelly-Spg 6 pc pfd	12	81	78⅝	79⅝	• ⅛
80	35	Kelly-Spg 8 pc pfd	15	80⅝	78½	79	— ⅛
[illegible]							
1⅛		Pierce Oil	2	⅝	⅝	⅝	.....
24	13½	Pierce Oil pfd	1	16⅝	16⅝	16⅝	— ¼
5⅛	2½	Pierce Petroleum	60	4	3½	3⅝	— ⅛
37½	34	Pillsbury Flour	30	35⅛	34¼	34¼	— ⅝
106½	104	Pillsbury pfd 6.50	6	105	104⅝	105	— ⅝
74½	32⅜	Pittsburg Coal	6	58	57	57	—2¼
55	30½	Pitts Term Coal	1	46	46	46	— ⅝
174	122	Pitts & W Va 6	2	149	149	149	—4
20	15	Porto Ric-Am T "B"	3	17½	17½	17½	— ½
117½	92	Postum Cereal 5	342	116⅞	113¾	115⅝	•2½
78	36½	Pressed Steel Car	77	75⅝	73⅛	74	— ⅛
92½	76½	Pressed Stl C pf 7	4	89⅞	89½	89⅞	— ⅛
35⅝	16⅝	Producers & Refin	5	23	22⅝	23	• ⅝
45½	32	Pub S Corp N J 2	23	42	41⅝	41¼	— ⅝
132	125	PS NJ 8 pct pfd 8	7	132	130	130	— ⅛
107¼	98½	PS NJ 6 p pc pf 6	2	101	100⅝	100⅝	— ⅛
108⅝	102	Pub S El&G pfd 6	1	108	108	108	..4..
79⅝	73⅝	Pullman Inc new	114	79	78½	78⅝	— ⅛
33⅝	25⅝	Pure Oil 2b	67	26⅛	25⅛	26	• ⅛
58	40⅝	Purity Bake 'A' 3	1	56	56	56	.....
83	41⅝	Purity Bake 'B' 2	4	80¼	79⅝	79⅝	— ⅝
[illegible]							
96	88	Willys-Ov pfd 7	1	93⅝	93⅝	93⅝	— ⅝
18⅝	10	Wilson & Co	28	12¼	11½	12⅛	• ⅝
32⅞	10	Wilson & Co A	19	23¼	22½	22⅝	•4
84⅜	58	Wilson Co pfd	4	71	71	71	•1
174½	117¼	Wool'w'th F W 5	44	171⅝	170¼	171	• ½
46	30½	Worthington P& M	1	33⅛	33⅛	33⅛	• ⅛
58	24½	Wright Aeronaut 1	96	55⅝	53	53¼	• ⅛
57⅜	50⅝	Wrigley J W 3.50b	2	54½	54⅜	54⅜	—1⅛
45	25	Yellow Trk & C	122	31⅝	31¼	31¼	— ⅛
99⅝	83⅛	Yel T & C 7 p pf 7	5	89	88	89	.....
98½	81⅜	Youngs S &T 5b	7	88	87	87	— ⅛
103⅝	102½	Web & H'br pf new	1	102⅜	102⅜	102⅜	.....

LITTLE CHANGE IN THE BOND MARKET

By the Associated Press.

NEW YORK, Aug. 30.—Although trading in the bond market as a whole went on at a slow pace today, there was rather heavy buying in a few outstanding issues, which moved up into new high territory. Easy money was the foundation for firm prices in many instances at or just under the highest levels of the year.

Announcement that the $40,000,000 Australian 6s had been quickly oversubscribed, following ready absorption last week of two offerings of large size created a comfortable feeling. Existing Argentine 6 per cent bonds moved in large amounts around 99¼, the offering price of the new issue. Aside from firmness of some of the French issues, the Government 7s duplicating their previous record high, little of interest transpired in the foreign group.

International Telephone 5½s, changing hands in rather large volume, again led the convertible list, advancing nearly 2 points to 118¼, a new peak. Offerings at this point checked the rise, and the price eased off to 117½. Other convertible were less active than in other recent sessions.

Burlington 4½s and Rock Island 4s were in the van of the railway division, selling readily around par and 94¼ respectively. Reading 4s advanced to 101, the existing year's peak, but subsequently lost the gain.

Firmness of several telephone issues, including American Telephone 4s and Bell of Pennsylvania 5s, was a development in the utilities group. The feature of this division was the activity and strength of Cities Service Power 6s, which added to their recent advance and reached a new top price. Goodyear 5s sagged.

United States Government bonds were dealt in freely, but at little change in last quoted prices. Second, third and fourth Liberty 4¼s were the most active.

PRODUCE ELSEWHERE

NEW YORK, Aug. 30.—Eggs steady; receipts, 25,692. Cheese firm; receipts, 203,237; State, whole milk, flats, fresh, fancy to fancy special, 26@27c; do average run, 25¼@26c.

NEW YORK, Aug. 30.—Live poultry dull; no quotations either freight or express. Dressed poultry quiet.

NEW YORK, Aug. 30.—Butter—Steadier; receipts, 17,301.

CHICAGO, Aug. 30.—Poultry, alive, steady; receipts, 10 cars; prices unchanged.

CHICAGO, Aug. 30.—Butter, fresh standards, August, 39⅝c. Storage standards, December, 41½c. Fresh standards, September, 39⅝c. Eggs, refrigerator standards No. 4, 31¼c; do firsts No. 4, 28c.

CHICAGO, Aug. 30.—Butter, lower; receipts, 15,883 tubs; creamery extras 43½c; standards, 39⅝c; extra firsts, 41@42c; firsts, 37½@38½c; seconds, 35@36½c. Eggs, unchanged; receipts, 6014 cases.

KANSAS CITY, Mo., Aug. 30.—Poultry, springs, 16@19c. Other produce unchanged.

Industrial and Financial Briefs

NEW YORK, Aug. 30.

Atlantic Refining Co. and subsidiaries report net loss of $1,477,419 for the first half of 1927 after inventory adjustments and intangible development costs, in contrast to net income of $3,248,113 or $5.09 a share on the common stock, after preferred dividends, in the first half of 1926.

Henry Ford's railroad, the Detroit, Toledo and Ironton, had a net operating deficit of $44,044 for July against net operating income of $140,548 in July last year. Net operating income for the seven months fell to $519,689 from $1,434,226 a year ago.

American Woolen Co. and subsidiaries report net loss of $822,143 for the first half of 1927, after charges and depreciation, in the first semi-annual statement the company has issued. The consolidated income account shows profit of $239,203 after charges and depreciation of $1,061,346. There was a deficit of $1,843,414 after preferred dividends. Profit and loss surplus was $13,753,607. Hereafter the company will issue annual and semi-annual statements.

July net operating income of the Western Pacific dropped to $41,707 from $485,727 in July last year and for the seven months of 1927 to $516,568 from $1,949,514 in the same period of 1926.

R. J. Reynolds Tobacco Co. has increased its undivided profits account by about $8,000,000 through a complete adjustment of Federal taxes on excess profits.

July net earnings of the Canadian Pacific, after taxes, were $3,126,786 against $3,921,136 in July last year, and for the seven months this year $16,139,085 against $17,877,823 a year ago.

Lago Oil & Transport produced 289,832 barrels of oil from Venezuelan properties in the week ended Aug. 26 and shipped 314,736 barrels.

COTTON DOWN AFTER REPORT ON WEEVIL

By the Associated Press.

NEW YORK, Aug. 30.—Publication of the Government report on the activities of boll weevil and other insects in the South, was followed by very violent fluctuations in the cotton futures market today. December contracts, which had advanced early to 23.63c, broke to 22.70c after publication of the report and almost as quickly rallied to 23.32c compared with 23.34c the closing quotation yesterday. Later fluctuations was nervous and irregular with some trade buying and covering reported on the decline, while advances met considerable realizing or liquidations.

Cotton futures closed steady 72 to 79 lower. October 22.30c to 22.32c. December, 22.58c to 22.61c. January, 22.54c. March, 22.72c to 22.74c. May, 22.77c to 22.81c. Spot, quiet; middling, 22.50c.

The cotton market showed renewed firmness early, opening at an advance of 8 to 19 points on a continuation of the buying movement inspired by expectation of reduced crop estimates.

Early cables from Liverpool were lower than due, but the market there firmed up as trading here started and heavy profit taking locally was absorbed by more or less general buying. December sold up to 23.63c and March to 23.75c, net advances of 29 to 31 points, and a recovery of nearly all yesterday's late reactions.

Reports of rains in the Lower Mississippi Valley were considered unfavorable and probably stimulated the early buying which seemed to be partly in anticipation of very bullish reports on boll weevil activities.

A private crop report placed the condition at 61.4 and the indicated crop at 14,007,000 bales, but was without apparent effect on the immediate market.

The Government report on boll weevil and other insects in the cotton belt proved the signal for heavy realizing during the morning. Within a few minutes prices broke about 84 to 98 points from the high level of the morning, December selling off to 22.70c or 64 points below yesterday's closing quotations. Stop orders were uncovered but after their execution the market rallied on a renewal of buying and recovered some 50 or 60 points of the loss almost as quickly as it had declined. At first glance the trade was evidently inclined to feel that the boll weevil report was rather less bullish than expected, but the rally was rapid enough to suggest that upon reconsideration it had left crop ideas practically unchanged. At midday December was ruling around 23.12c or about 22 points net lower.

New York Cotton

NEW YORK, Aug. 30.—Range and close of cotton:

	High.	Low.	Close	Yest.
Jan.	23.62	22.50	22.54-55	23.35-38
March	23.75	22.69	22.72-74	23.45-47
May	23.83	22.74	22.77-81	23.54-57
Oct.	23.34	22.22	22.30-32	23.02-06
Dec.	23.63	22.50	22.58-61	23.34-36

NEW YORK, Aug. 30.—Cotton futures opened steady. 23.00@23.10c; December, 23.50c; January 23.45c; March 23.60c; May 23.66c.

Weevil Multiplying in Some Sections.

By the Associated Press.

WASHINGTON, Aug. 30.—Activities of the boll weevil in Southern cotton fields were pictured today in a report by the Department of Agriculture which showed the pest multiplying in some of the cotton growing areas.

Eastern Texas showed more boll weevil damage than usual on the basis of reports from 59 counties. Western Arkansas reported heavier infestation than in any year since 1923, but the eastern part of the State was said to be apparently not so seriously affected proportionately. Mississippi reported that on Aug. 20 the weevils in that State broke all previous records.

Alabama reported great increases in the number of weevils in central and southern Alabama.

Some increase in infestation was seen in the vicinity of Florence, S. C. Clemson College on Aug. 15 reported light infestation in the lower and middle Piedmont sections, and none reported in the extreme upper section of the State. North Carolina showed increasing damage throughout the cotton section.

Chicago Cotton Market.

CHICAGO, Aug. 30.—Cotton futures closed as follows: October 22.30-33c; December 22.54-57c; January 22.56c; March 22.75c; May 22.65c; July 22.30c.

St. Louis Spot Cotton.

Spot cotton was 35 pts. lower in St. Louis today (quotations) Good ordinary 15.90c; low middling 18.90c; middling 21.15c; good middling 21.65c; middling fair 22.15c.

New Orleans Spot.

NEW ORLEANS, Aug. 30.—Spot cotton closed steady 75 points down. Sales 4104. Low midling 20.90c; middling 22.00c; good middling 22.75c; receipts 32,111. Stock 200,440.

Steel Market.

NEW YORK, Aug. 30.—Steel prices unchanged.

New Orleans Cotton

NEW ORLEANS, Aug. 30.—Cotton futures closed barely steady at a net decline of 72 to 80 points.

	High.	Low	Close
January	23.67	22.47	22.60-61
March	23.71	22.62	22.63 bid @65 asked
May	23.60	22.55	22.62-64
October	23.30	22.12	22.20-24
Decemberd	23.60	22.40	22.52-56

NEW ORLEANS, Aug. 30.—Cotton futures opened steady. October, 23.09c; December, 23.40c; January, 23.50c; March, 23.62c; May, 23.60c.

New York Cottonseed Oil.

NEW YORK, Aug. 30.—Cotton seed oil closed easy. Prime summer yellow 10.30@10.50; price crude 9.12½. Closes: Jan. 11.09; February 11.10; March 11.29; September 10.30; October 10.70; November 11.00; December 10.06. Sales 37,000.

New Orleans Cotton.

NEW ORLEANS, Aug. 30.—Cotton futures closed barely steady at a net decline of 72 to 80 points. October, 22.20@24c; December, 22.52@56c; January, 22.60@61c; March, 22.63c bid@65c; May, 22.62@64c. Spot stead, 75 points down. Middling, 22.00c.

New York Silk.

NEW YORK, Aug. 30.—Raw silk prices unchanged.

The North American Company

QUARTERLY DIVIDEND No. 94 ON COMMON STOCK

A Quarterly Dividend of 2½% on the Common Stock will be paid on October 1, 1927, in Common Stock, being at the rate of 1/40th of one share for each share held of record at the close of business on September 6, 1927.

QUARTERLY DIVIDEND No. 23 ON PREFERRED STOCK

A Quarterly Dividend of 1½% (75c a share) on the Six Per Cent. Cumulative Preferred Stock will be paid on October 1, 1927, to stockholders of record at the close of business on September 6, 1927.

ROBERT SEALY, Treasurer.

New York, August 16, 1927.

Pierce Arrow Preferred Omitted.

By the Associated Press.

BUFFALO, Aug. 30.—The board of directors of the Pierce Arrow Motor Car Co., decided to suspend the company's preferred dividend.

THE 100 Cities Service subsidiary companies financed through Henry L. Doherty are engaged in diversified enterprises—in the production and marketing of Electric Light and Power, Natural and Manufactured Gas, Heat, Ice, Water and Petroleum and its products.

HENRY L. DOHERTY & CO.

60 Wall Street, New York

Branch Offices in principal cities

HENRY L. DOHERTY & CO.
Box PD-813 901 Boatmen's Bank Bldg., St. Louis, Mo.

Please send me copy of your booklet "Serving a Nation" and information about Cities Service investment securities.

Name
Address
City

LOCAL STOCK PRICES MIXED ON EXCHANGE

ST. LOUIS STOCK EXCHANGE, Aug. 30.—Aloe common and Stix, Baer Fuller sold higher, Wagner Electric and Ely-Walker lower and Consolidated Lead at unchanged prices on the local market today. Burkhart preferred was better. Preferred issues figured in the day's transactions.

Total sales on the Exchange today amounted to 1120 shares, compared with 916 shares yesterday. Bond sales were $500, against $22,000 yesterday.

Stocks and Annual Dividends in Dollars.	Sales.	Price.	Net Ch'ge.
A S Aloe 2.50	100	35½	• ½
Baer, S & C 1st pf 7	100	25½	• ½
Bank of Commerce 9	6	151	
Beck & Corbitt pf 7	5	97¾	
Bruce pfd 7	4	97	
Brown Shoe pfd 7	10	121	
Burkart pfd 2.20	125	24⅝	•1
Consolidated Lead	105	12½	• ½
Elder Mfg 1 pfd 8	28	108	.....
Ely &Walker 1.25	80	32	— ½
First Nat Bank 12	10	278	.....
Hydraulic P B pfd 6	20	79½	• ½
Internat Shoe 7	25	199½	• ½
Internat Shoe	1	199	
Internat Shoe	15	199⅝	• ½
Internat Shoe	10	199⅝	• ½
Internat Shoe pfd 6	138	110	
Peligo-Weber 2.50	45	35	.....
Rice-Stix 2d pfd 7	15	99½	.....
Scruggs 1.50	10	17½	• ½
Skouras Bros 3	15	38	•1
Southern Acid 3	10	38½	• ½
St L Amuse 4.50	10	40	—3
Stix, Baer & Fuller	120	30	• ½
St L Public Service	50	26½	— ½
Southwest Bell pfd 7	25	117⅝	.....
Wagner Electric	120	31	— ½
Scullin Steel 6s	$500	99	.....

FOREIGN EXCHANGE

NEW YORK, Aug. 30.—Following is a list of quotations in the foreign exchange market:

ENGLAND—Sterling: D 4.85 13-16; C $4.86 7-32; 60-day bills on banks, 4.81 15-16.

Quotations in cents: D, demand; C, cables.

FRANCE—Franc: D. 3.91⅞; C. 3.92⅛.
ITALY—Lira: D. 5.43; C. 5.43⅛.
BELGIUM—Belga: D. 13.92½.
GERMANY—Mark: D. 23.79½.
HOLLAND—Florin: D. 40.03½.
NORWAY—Krone: D. 25.94½.
SWEDEN—Krone: D. 26.83½.
DENMARK—Krone: D. 26.75½.
SWITZERLAND—Franc: D 19.28⅝.
SPAIN—Peseta: D. 16.86½.
GREECE—Drachma: D. 1.31⅛.
POLAND—Zloty: D 11.20.
CZECHO-SLOVAKIA—Crown: D. 2.96⅛.
JUGO-SLAVIA—Crown: D. 1.76.
AUSTRIA—Crown: D. 14.09
RUMANIA—Leu: D. 62.
ARGENTINA—Peso: D. 42.62½.
BRAZIL—Milreis: D. 11.81.
TOKIO—Yen: D. 47.25.
SHANGHAI—Yen: D. 60.62½.
MONTREAL—Dollar: D. 100.00.

STOCK PRICES MIXED ON CURB EXCHANGE

By the Associated Press.

NEW YORK, Aug. 30.—Strength was shown in a large number of issues on the Curb Exchange again today and numerous weak spots also appeared. Many industrial specialties were in urgent demand, chief among them being Wesson Oil & Snowdrift, which made a new high record on a further advance of over 2 points following comments about profits made on its inventories of cottonseed oil acquired at low levels a year ago. Newmont Mining made a new high record on an advance of a point and both classes of Curtis Aero made new high records.

Oils held up fairly well in the face of adverse trade news, and the publication of an extremely disappointing semi-annual report by the Atlantic Refining Co. Standard Oil of Indiana crossed 75 to a new peak in heavy trading but cancelled all its gain when the rest of the oils turned reactionary.

Curtiss Aeroplane touched a new high at 35 as against a low of 19 earlier in the year. Celluloid common touched a new high on the formal approval by directors of the proposed merger with the Safety Celluloid Corporation, a subsidiary of the Celanese Corporation. Newmont Mining, Wesson Oil, International Cigar Machinery and Peoples Drug Stores also attained new peak prices. The further advance in Royal Baking Powder was attended by talk of a stock split-up.

Stutz Motors fell back more than a point, but Durant improved fractionally on a heavy turn-over.

Royal Baking Powder had about the widest movement, moving up 7 points to a new high record of 292. Amoskeag sold at 78, a gain of 20 points compared with its preceding sale about a month ago. The chain stores in general were actively traded in around recently established levels. Celluloid moved up over 3 points and Lackawanna securities made a gain of 2 points.

Public Utilities were also in brisk demand, Buffalo, Niagara & Eastern making a new high record, and United Gas Improvement moved up about a point.

Strength was also shown in many of the oil stocks, the leader being Standard Oil of Indiana which made a new high on a fractional advance to 75¼, the buying being connected with plans to increase capitalization. Vacuum and Prairie Oil made fractional gains.

Johns Manville had alternating periods of strength and weakness. Durant Motors was again heavily traded in making fractional advances, while Stutz Motor was pressed on the market and yielded over a point. Lehigh Valley and Glen Alden Coal were both in demand at advances.

The trading in bonds was on a large scale, a record-breaking list being in active demand mostly at higher level.

Greater Seminole Area Oil Output Decreases.

By the Associated Press.

TULSA, Ok., Aug. 30.—Crude oil production in the Greater Seminole area for the week ended Aug. 27 was brought below the daily average of 450,000 barrels agreed upon by its operators, the Oil and Gas Journal said today. With a daily average production of 436,115 barrels the field showed a decrease of 15,700 barrels from the preceding week's average.

Daily average production for the entire United States, however, showed a decrease of only 12,819 barrels for the week. An increase of 7828 barrels in the West Texas field and slight gains in the Texas Panhandle and Kansas held the midcontinent decrease to an average of 10,024 barrels daily.

LOCAL STOCK PRICES MIXED ON EXCHANGE

ST. LOUIS STOCK EXCHANGE, Aug. 30.—Aloe common and Stix, Baer Fuller sold higher, Wagner Electric and Ely-Walker lower and Consolidated Lead at unchanged prices on the local market today. Burkhart preferred was better. Preferred issues figured in the day's transactions.

Total sales on the Exchange today amounted to 1120 shares, compared with 916 shares yesterday. Bond sales were $500, against $22,000 yesterday.

Stocks and Annual Dividends in Dollars.	Sales.	Price.	Net Ch'ge.
A S Aloe 2.50	100	35½	•½
Baer, S & C 1st pf 7	100	85½	•½
Bank of Commerce 9	6	151	
Beck & Corbitt pf 7	5	97¾	
Bruce pfd 7	4	97	
Brown Shoe pfd 7	10	121	•1
Burkart pfd 2.20	125	24¾	•¼
Consolidated Lead	105	12½	....
Elder Mfg 1 pfd 8	28	108	....
Ely &Walker 1.25	80	32	—⅜
First Nat Bank 12	10	275	....
Hydraulic P B pfd 6	20	79¼	•¼
Internat Shoe 7	25	199⅝	•¼
Internat Shoe	1	199	
Internat Shoe	15	199⅝	•¼
Internat Shoe	10	199⅞	•⅜
Internat Shoe pfd 6	138	110	
Peligo-Weber 2.50	45	35	
Rice-Stix 2d pfd 7	15	99½	....
Scruggs 1.50	10	17⅝	•⅜
Skouras Bros 3	15	38	•1
Southern Acid 3	10	38½	•½
St L Amuse 4.50	10	40	—2
Stix, Baer & Fuller	120	30	•¼
St L Public Service	50	26½	—½
Southwest Bell pfd 7	25	117¾	—¼
Wagner Electric	120	31	—¾
Scullin Steel 6s	$500	99	....

FOREIGN EXCHANGE

NEW YORK, Aug. 30.—Following is a list of quotations in the foreign exchange market:

ENGLAND—Sterling: D 4.85 13-16; C. $4.86 7-32; 60-day bills on banks, 4.81 15-16.

Quotations in cents: D. demand; C. cables.

FRANCE—Franc: D. 3.91⅞; C. 3.92¼.
ITALY—Lira: D. 5.43; C. 5.43⅛.
BELGIUM—Belga: D. 13.92¼.
GERMANY—Mark: D. 23.79¼.
HOLLAND—Florin: D. 40.03¼.
NORWAY—Krone: D. 25.94½.
SWEDEN—Krone: D. 26.83½.
DENMARK—Krone: D. 26.75½.
SWITZERLAND—Franc: D 19.28¾.
SPAIN—Peseta: D. 16.86½.
GREECE—Drachma: D. 1.31½.
POLAND—Zloty: D 11.20.
CZECHO-SLOVAKIA—Crown: D. 2.96¼.
JUGO-SLAVIA—Crown: D. 1.76.
AUSTRIA—Crown: D. 14.09
RUMANIA—Leu: D. 62.
ARGENTINA—Peso: D. 42.62½.
BRAZIL—Milreis: D. 11.81.
TOKIO—Yen: D. 47.25.
SHANGHAI—Yen: D. 60.62½.
MONTREAL—Dollar: D. 100.00.

STOCK PRICES MIXED ON CURB EXCHANGE

By the Associated Press.

NEW YORK, Aug. 30.—Strength was shown in a large number of issues on the Curb Exchange again today and numerous weak spots also appeared. Many industrial specialties were in urgent demand, chief among them being Wesson Oil & Snowdrift, which made a new high record on a further advance of over 2 points following comments about profits made on its inventories of cottonseed oil acquired at low levels a year ago. Newmont Mining made a new high record on an advance of a point and both classes of Curtis Aero made new high records.

Oils held up fairly well in the face of adverse trade news, and the publication of an extremely disappointing semi-annual report by the Atlantic Refining Co. Standard Oil of Indiana crossed 75 to a new peak in heavy trading but cancelled all its gain when the rest of the oils turned reactionary.

Curtiss Aeroplane touched a new high at 35 as against a low of 19 earlier in the year. Celluloid common touched a new high on the formal approval by directors of the proposed merger with the Safety Celluloid Corporation, a subsidiary of the Celanese Corporation. Newmont Mining, Wesson Oil, International Cigar Machinery and Peoples Druk Stores also attained new peak prices. The further advance in Rayal Baking Powder was attended by talk of a stock split-up.

Stutz Motors fell back mor ethan a point, but Durant improved fractionally on a heavy turn-over.

Royal Baking Powder had about the widest movement, moving up 7 points to a new high record of 292. Amoskeag sold at 78, a gain of 20 points compared with its preceding sale about a month ago. The chain stores in general were actively traded in around recently established levels. Celluloid moved up over 3 points and Lackawanna securities made a gain of 2 points.

Public Utilities were also in brisk demand, Buffalo, Niagara & Eastern making a new high record, and United Gas Improvement moved up about a point.

Strength was also shown in many of the oil stocks, the leader being Standard Oil of Indiana which made a new high on a fractional advance to 75¾, the buying being connected with plans to increase capitalization. Vacuum and Prairie Oil made fractional gains.

Johns Manville had alternating periods of strength and weakness. Durant Motors was again heavily traded in making fractional advances, while Stutz Motor was pressed on the market and yielded over a point. Lehigh Valley and Glen Alden Coal were both in demand at advances.

The trading in bonds was on a large scale, a record-breaking list being in active demand mostly at higher level.

Greater Seminole Area Oil Output Decreases.

By the Associated Press.

TULSA, Ok., Aug. 30.—Crude oil production in the Greater Seminole area for the week ended Aug. 27 was brought below the daily average of 450,000 barrels agreed upon by its operators, the Oil and Gas Journal said today. With a daily average production of 436,115 barrels, the field showed a decrease of 15,780 barrels from the preceding week's average.

Daily average production for the entire United States, however, showed a decrease of only 12,819 barrels for the week. An increase of 7828 barrels in the West Texas field and slight gains in the Texas Panhandle and Kansas held the midcontinent decrease to an average of 10,024 barrels daily.

...mitted.

...board of ...Motor Car ...company's

Cities Service subsidiary ...financed through Henry ...are engaged in diversified ...—in the production and ...of Electric Light and ...ural and Manufactured ...ce, Water and Petroleum ...ucts.

...L. DOHERTY & CO.
...ll Street, New York
...Offices in principal cities
...'s Bank Bldg., St. Louis, Mo.
...klet "Serving a Nation" and information about Cities

GRAINS CLOSE DOWN ON LOCAL MARKET

ST. LOUIS MERCHANTS' EXCHANGE, Aug. 30.—Following are quotations on the day's high, low, close and previous close in local market and quotations as received from Kansas City and Chicago markets:

	High.	Low.	Close.	Yesterday.
SEPTEMBER WHEAT.				
††St.L.	132¾	132	132½a	132¾b
•St.L.	134½	134	134½a	135½a
Chi.	134⅝	132⅝	133⅞a134	134-⅛
K. C.	127⅛	125⅝	127⅛a	126⅜-½
DECEMBER WHEAT.				
††St.L.	137¼	135¾	136⅝a¾b	137
•St.L.	139½	139½	139½	140¼
Chi.	138⅝	136¾	138a¼	138⅛-¼
K. C.	131	129½	131b	130½a
MARCH WHEAT.				
Chi.	141⅝	140⅝	141½a⅝	141⅛-¼
SEPTEMBER CORN.				
S. L.	106¼	105	105¾a	107a
Chi.	107¼	105¼	106¼-⅜	107⅜-½
K. C.	99⅝	97⅝	99⅛-¼b	99⅞-100b
DECEMBER CORN.				
S. L.	111⅛	109⅛	110¼a	111⅜b
Chi.	112⅛	110⅛	111⅛-¼	112¼-⅜
K. C.	103¼	101½	103b	103⅝-¾
MARCH CORN.				
Chi.	115½	113¼	114⅛-¼	115⅜-⅝
SEPTEMBER OATS.				
Chi.	44⅝	43¾	44½a⅛a¼	44⅛-¼
DECEMBER OATS.				
Chi.	48¾	48	48⅛b	48½-⅝-⅝
MARCH OATS.				
Chi.	51⅝	51⅛	51⅝b	51⅛-⅝
SEPTEMBER RYE.				
Chi.	95½	94¼	95⅛	95⅝a
DECEMBER RYE.				
Chi.	97¾	96½	97⅝-¾	97⅝b
MARCH RYE.				
Chi.	101⅝	100¼	101⅝b	101¼b

††Hard. •Red.

ST. LOUIS MERCHANTS' EXCHANGE, Aug. 30.—Wheat and corn closed lower, the latter grain showing the greater decline. There was a late report of rain in Canada, this tending to check decline.

In the local cash grain market soft wheat was ½c easier. Demand was slow except for select dry wheat. Hard was unchanged. Corn was ½c to 1c lower. Demand was fair. Oats were steady to ½c lower. Demand was fair.

Prices ranged fractionally under to slightly over previous close in the early trading, December showing the net gain, after the generally lower start. The Canadian crop situation continued to be watched. Favorable harvesting weather in Europe was reported. Liverpool came ¾ to 1d lower. Winnipeg early was unchanged to ⅛c lower. Corn futures were lower early. Warm weather was said to be a factor in market.

Wheat subsequently was fractionally lower all around and corn ranged down 1⅜c to 2c from previous close.

Liverpool wheat closed ½d lower on October, ⅝d on December and ⅛d on March.

Clearances were 340,000 bushels of wheat, 9000 barrels of flour and 381,000 bushels of wheat and flour.

September hard wheat opened at $1.32½; December wheat $1.36¾; soft corn $1.06 and December corn $1.10⅝.

Local wheat receipts, which were 158,200 bushels, compared with 61,600 a week ago and 190,400 last year, included 76 cars local and 37 through. Corn receipts, which were 56,000 bushels, compared with 46,200 a week ago and 29,400 last year, included 15 cars local and 25 through. Oats receipts, which were 74,000 bushels compared with 26,000 a week ago 150,000 last year, included 26 cars local and 11 through. Hay receipts were 8 cars local and 3 through.

The three Northwestern markets combined had 916 cars of wheat, compared with 572 a week ago and 1177 last year, Minneapolis receiving 138 cars, Duluth 214 and Winnipeg 64.

Primary receipts of wheat were 2,491,000 bushels, compared with 1,957,000 a week ago and 2,292,000 las tyear. Corn receipts were 798,000 bushels, compared with 714,000 a week ago and 264,000 last year, oats receipts were 1,212,000 bushels, compared with 948,000 a week ago and 1,281,000 last year. Wheat shipments were 1,882,000 bushels, compared with 2,078,000 a week ago and 1,481,000 last year, corn shipments were 553,000 bushels, compared with 406,000 a week ago and 282,000 last year, oats shipments were 338,000 bushels, compared with 249,000 a week ago and 298,000 last year.

St. Louis Cash Grain.

Sales of cash grain made on the exchange Tuesday were as follows: No. 2 red winter wheat, $1.46½; sample grade red winter wheat, $1.22; No. 2 red garlicky wheat, $1.35; No. 3 red garlicky wheat, $1.28@1.34; No. 4 red smutty wheat, $1.25; No. 5 red smutty wheat, $1.24; No. 2 hard wheat, $1.36@1.38½; No. 3 hard wheat, $1.30@1.30½; No. 4 hard wheat, $1.29@1.32. No. 2 mixed corn, $1.03; No. 3 mixed corn, $1.02; No. 2 yellow corn, $1.05½@1.06; No. 3 yellow corn, $1.04@1.04¼; No. 4 yellow corn, $1.03; No. 6 yellow corn, 99½c; No. 2 white corn, $1.05; No. 4 white corn, $1.02; No. 2 white oats, 49c; No. 3 white oats, 46@47½c; No. 4 white oats, 45@45½c; sample grade white oats, 41½c.

CANADIAN NEWS FACTOR IN WHEAT PRICE TREND

CHICAGO, Aug. 30.—Late reports of rain over a wide area in Canada checked declines in the wheat market today. Word from Calgary said th weather had become wet and cold in Northern Alberta, that this adverse turn was spreading and that the Canadian crop was not made yet. Earlier, wheat prices sagged, bears contending that the size of the Canadian crop is the key to world prices.

Wheat closed irregular, ¼c net lower to ⅛c advance. Corn 1c to 1⅛c down; oats ⅛c off to a shade advance, and provisions unchanged to a setback of 30c.

Wheat early had tendency to sag, bears effectively contending that the size of the Canadian crop is the key to world prices. Favorable weather conditions for the European harvest were also a bear influence. Opening unchanged to ⅝c lower, wheat subsequently underwent a moderate general setback. Corn, oats and provisions were also easier, corn starting at ½c to 1⅛c decline, but later rallying somewhat.

Advices from Canada today were that the wheat harvest would be general throughout Saskatchewan this week, nad that despite frost and rust the province has a large crop. Meanwhile, Winnipeg messages to Chicago asserted that Saskatchewan and Alberta would each produce 200,000,000 bushels and Manitoba 25,000,000 bushels, and that elevators and the Canadian growers' pool were selling against expected receipts in the country during the next two weeks.

With Canada and Europe both reporting favorable weather for harvest operations, wheat bulls were at a disadvantage much of the time. On the other hand, less hedging pressure at Minneapolis was noted. Besides, it was reported that the French wheat crop had been harvested wet, and that recent excessive moisture had lowered the uality of new grain in Germany and Scandinavia.

GRAINS, BIDS AND OFFERS

CHICAGO, Aug. 30.—Grain bids and offers were as follows:

	Bids.	Offers.
Sept. wheat	132¼	135⅝
Dec. wheat	136½-⅝	139½-⅝
Sept. corn	104⅛	107⅝
Dec. corn	109½	112⅝-¾
Dec. oats	48⅛	48⅞

ST. LOUIS MERCHANTS' EXCHANGE, Aug 30.—Grain bids and offers:

	Bids.	Offers.
Dec wheat	135⅝	138¼
Dec. corn	109	111⅝

Weekly Grain Exports.

WASHINGTON, Aug. 30.—Exports of grains from United States ports for the week ending Aug. 27, totaled 4,424,000 bushels against 5,183,000 the previous week, the Commerce Department reported today.

Barley exports totaled 861,000 bushels against 455,000; corn 42,000 against 54,000; oats 15,000 against 74,000; rye 332,000 against none, and wheat 3,174,000 against 4,600,000.

Canadian grains clearing from United States ports amounted to 2,157,000 bushels against 2,337,000, and United States and Canadian wheat flour in transit totaled 227,000 barrels, against 168,000.

New York Sugar.

NEW YORK, Aug. 30.—The raw sugar market was quiet again early today and in absence of business prices were unchanged at $4.05 for Cuban duty paid.

Raw sugar futures opened 1 point lower to 1 point higher but rallied later on covering and buying by houses with trade and Cuban connections. The upturn was attributed to the steadiness of the spot market, where despite the inactivity, holders were not pressing supplies. Prices at midday showed net gains of 1 to 3 points, the near positions showing the maximum gains. Only a moderate business was reported in refined sugar and prices were unchanged at $5.75 to $5.90 for fine granulated.

Futures closed firm. Approximate sales, 41,850 tons; September, 2.80; December, 2.93; January, 2.93; March, 2.84; May, 2.91.

NEW YORK BONDS (COMPLETE)

By the Associated Press.

NEW YORK, Aug. 30.—Total transactions in bonds on the New York Stock Exchange today amounted to $9,031,000; previous day sales $7,584,000; week ago $9,245,000; year ago, $7,872,000, and two years ago, $10,672,000. Total sales from Jan. 1 to date were $2,315,387,000; compared with $2,043,041,000 same period a year ago, $2,390,592,000 same period two years ago.

Quotations on all United States Liberty Bonds are in dollars and thirty-seconds of a dollar, that is, for instance, a sale printed 99—24 means $99 and twenty-four thirty-seconds of a dollar and not $99.24.

Following is a complete list of transactions with sales, highest, lowest and closing prices:

Security.	Sales.	High.	Low.	Close.
GOVERNMENT BONDS.				
Lib'y 3½ 32-47	4	101—9	101—9	101—9
do 2d 4	1	100	100	100
do 1 4¼	15	103—8	103—6	103—7
do 2 4¼	104	100—10	100—8	100—8
do 2 4¼ reg	11	100—7	100—6	100—7
do 3 4¼	110	101—3	101—2	101—3
do 3 4¼ reg	20	101	101	101
[illegible]	[illegible]	[illegible]	[illegible]	[illegible]
CORPORATION BONDS.				
[illegible]	[illegible]	[illegible]	[illegible]	[illegible]

BOND MARKET AVERAGES

	Tuesday.	Monday.
Ten first grade rails	95.85	95.80
Ten secondary rails	97.82	97.86
Ten public utilities	97.07	97.18
Ten industrials	101.60	101.62
Combined average	98.09	98.12
Combined month ago	97.72	
Combined year ago	95.11	

Total bond sales par value) $9,031,000.

Security.	Sales.	High.	Low.	Close.
CORPORATION BONDS.				
[illegible]	[illegible]	[illegible]	[illegible]	[illegible]
FOREIGN BONDS.				
[illegible]	[illegible]	[illegible]	[illegible]	[illegible]
Swiss Con 8s 40	10	113⅞	113¾	113¾
Toho E Po 7s 55	10	98¼	98⅛	98¼
Toho EP 6s 29	2	98¼	98¼	98¼
Tok C 5½s 61	2	88½	88½	88½
Tok El Lt 6s 28	6	99⅝	99½	99⅝
Ujijawa E P 7s	11	100	99½	99¾
USSCopenh 6s 37	5	95	95	95
USW6½s 51A wa	10	100½	100½	100½
USW 6½s 51C w	7	101	100½	101
Upper Aust 7s 45	5	97¾	97½	97¾
Up Wuert H E 7s	1	98⅞	98⅞	98⅞
Uruguay 6s 60	9	96¾	96¼	96¾
Westph E P 6½s	1	96½	96½	96½
Yokohama 6s 61	5	94¾	94½	94¾

VEGETABLE MARKET

Potato Supplies Are Moderate and Demand Is Light.

ST. LOUIS PRODUCE ROW, Aug. 30.—Potato supplies were moderate and the demand was light. Receipts of home-grown stocks totaled 14 loads and sold at 1.40 to $1.50 per cwt. Sales since last reported included following: 300 sacks Colo. Irish cobbler, U. S. No. 1, $2.00; 100 sacks Idaho russet burbank, poor quality, $1.60; 1 car Neb. Irish cobbler, U. S No. 1, $1.60@1.65; 1 car Minn Irish cobbler, U. S. No. 1, $1.75.

Potato price range: Missouri cobblers, $1.40-$1.75; Idaho burbank, $1.60 to $2.25; cobblers, $1.85; Colorado cobblers, $2 to $2.10; Kay Valley cobblers $1.75; Nebraska cobblers $1.50 to $1.60; Utah triumphs, $2; Minesota cobblers, $1.75, and Ohio $1.65 to $1.75; home-grown cobblers, box 90c to $1; bulk, $1.40 to $1.50 per 100 pounds.

Sweet potatoes—Arkansas ⅞-bu hampers white and Porto Rico, 50c to 75c; Tennessee nancy hall, 90c to $1 per bu hamper; Alabama ⅞-bu hampers, new white and Porto Rico, 50c; home-grown Bermuda, $1; nancy hall, 50c to 75c, and red, $1.25 to $1.50 per box.

Cabbage and lettuce were slightly weaker. Green peas were dull. Onions were also dull.

QUOTATIONS.

ARTICHOKES—California, $2.50 per doz.

AVOCADOS—Florida, $3 to $5.50 per dozen and $15 per crate.

BUTTER BEANS — Home-grown peck baskets $3

BEETS—Home-grown, 15c to 20c per dozen bunches and 40c per bu box.

CABBAGE SPROUTS—Home-grown, 25c per bu box loose.

CABBAGE—Home-grown, 35c to 50c per bu box, 75c to 85c per bbl measure; red, 75c per box; bulk Iowa $25 to $30 per ton.

CARROTS—Home-grown, 15c to 20c per doz bunches and 40c per bu box, New York bu baskets, 90c to $1.

CAULIFLOWER — Colorado, $2.50 to $3 per crate.

CELERY—Michigan highball, crates 75c to 90c

CELERY CABBAGE—20-lb boxes, $1.15.

CUCUMBERS — Home-grown, $1 to $1.25 per bu box, and dill pickles, $1.75.

ENDIVE—Home-grown, 25c per bu box.

EGGPLANT—Home-grown, $1.25 per lettuce box and $1.50 per bu box.

GARLIC—Louisiana single strings, 15c to 50c; California in sacks 6½c to 7c per pound; Texas, 7c per pound.

GREEN PEPPERS—Home-grown; bell, 50c to 60c, and green finger, 75c per bu box; red finger $1 per 1-3 bu basket.

GREEN ONIONS—Home-grown silver skins, 30c per dozen bunches.

GUMBO—Home-grown, 85c per 1-3 bu basket, Trays $1 to $1.10; peck baskets 40c to 50c, Tennessee climax baskets 40c to 50c, Arkansas 1-3 bu box 2c to 40c.

GREEN CORN—Home-grown evergreen, 25c to 30c and field 15c to 20c per dozen.

GREEN PEAS—Colorado crates, telephone $3 to $4.

KALE—Home-grown, 25c per bushel box.

LETTUCE—Home-grown, 25c per bu box; New York, big Boston, $1 to $1.25; Colorado $2 to $3.25; Washington $2.75 and California $2 to $3.50 per crate.

MUSHROOMS—Missouri buttons and No. 1 40c to 85c.

MUSTARD GREENS — Home-grown, 15c to 20c per box.

ONIONS—Northern Missouri, $1.45 to $2 and red $1.50; Iowa red, $1.60 to $1.85; Ohio, white, $2.50 to $2.75; Indiana white, $2.50 to $2.75; white pickling onions, home-grown, 40c to 50c per peck basket.

PARSNIPS—Home-grown, $1.50 per bu box.

PIMENTOES—Home-grown, 50c to 65c per 1-3 bu basket.

PARSLEY—Home-grown, 10c per dozen bunches.

RHUBARB—Home-grown, 25c per dozen bunches.

RUTABAGA—Canadian bulk, $2 per 100 lbs.

RADISHES—Home-grown tips and white, 10c to 15c per dozen bunches.

SPINACH—Home-grown, 25c to 40c per bu box.

SAUERKRAUT—Casks, $9.50; barrels, $7; half-barrels $3.75; kegs, $1.50

SALSIFY—Home-grown 35c to 50c per dozen bunches.

SPANISH ONIONS—Crates, 50s, $2.25 and 72s, $2.

STRING BEANS—Home-grown, 40c to 60c per bu box.

TOMATOES—Home-grown, ripe, 50c to 75c per bushel box.

TURNIPS—Home-grown, 40c to 60c per dozen bunches and $1 60 per bu box.

Great Western Railway Valuation.

WASHINGTON, Aug. 30.—The Interstate Commerce Commission today placed a final valuation of $1,766,000 on the owned and used property of the Great Western Railway of Colorado as of June 30, 1918.

New York Coffee.

NEW YORK, Aug. 30. — Coffee spot quiet, Rio No. 7 13 5-16; Santos No. 4 16⅝; futures easy; Sept. 12.50; Dec. 11.77; Jan. 11.68; March, 11.50; May 11.40.

NEW YORK CURB (COMPLETE)

By the Associated Press.

NEW YORK, Aug. 30.—Following is the official list of transactions on the New York Curb Exchange, giving sales, high, low and closing on all stocks and bonds. Symbols: ††Ex-dividend. XR, Ex-rights. UR, Under rule. A, Actual sales. †Cents a share.

Security.	Sales.	High.	Low.	Close.
STOCKS.				
Aero Sup B	9	10	9⅝	10
Ala Gr Sou Ry	2	141⅝	140¼	141⅝
Alum Co Am	3	99⅝	99¼	99¼
Am Arch	550a	75	74½	74½
Am Br Bov F	1	5½	5½	5½
do For v t c	3	5⅝	5⅛	5⅛
•Am Con Oilflds	116	62	60	62
Am Cyan B	4	29¾	29	29¾
•Am Exploration	26	100	95	99
Am Gas &Elec	11	105	103⅝	103⅝
[illegible]	[illegible]	[illegible]	[illegible]	[illegible]
Mohawk Val ne	1	51½	51½	51½
Mountain Prod	3	24½	24⅛	24½
Municipal Service	5	13¼	12⅞	12⅞
Nat Food Pr 'B'	8	3⅛	2½	2½
Natl Fuel & Gas	2	24⅝	24⅝	24⅝
Nat Pow Lgt pf	1	107½	107½	107½
Nat Pub Serv A	15	22⅝	22⅛	22⅝
Nat Trans	2	15½	15½	15½
Neisner Bros	3	69⅝	69¼	69⅝
Neisner Bros pf	60a	100	100	100
Neptune Met N J	2	22¼	22	22
[illegible]	[illegible]	[illegible]	[illegible]	[illegible]
Mavis Corp	18	22⅛	21½	21½
Mead Johns&Co n	6	59¾	59¼	59¼
Melville Shoe	4	106⅞	106	106⅞
Mercantile Stor	1	95¼	95¼	95¼
•Mesabi Iron	11	1⅞	1¾	1⅞
Metro 5&10c StB	16	10½	9¾	10⅝
Metro 5&10c St pf	1	63½	62½	62½
Metro Ch Stor	14	55	53½	55
Mid W Ut 6 pc p	50a	93¼	93¼	93¼
Miller Rub pf	70a	98	97½	97½
May Drug Store	5	19	18¾	19
Met 5&10c A	6	21⅞	20	21⅞
Mohawk & Hud P	28	31½	31	31½
DOMESTIC BONDS.				
[illegible]	[illegible]	[illegible]	[illegible]	[illegible]
Con Text 8s 41	3	98½	98¼	98½
Bost & Me 5s wi	126	93⅝	93⅜	93⅝
Continent G 6½s	2	104¼	104⅛	104¼
Columb R&L 4½s	30	94	93⅞	93⅞
Det I Br 6½s	39	103¼	103	103⅛
Det I Br 7s	10	100¼	100	100¼
Cudahy P 5½ 37	2	97½	97½	97½
Det C Gas 5 50	5	106⅝	106½	106⅝
Eitingon Sch 6 35	2	97¼	97	97⅛
El Refrig 6 36	32	79½	79	79⅝
Emp O&R 5½ 42	9	96	96	96
Fisk Rub 5½ 31	14	98	98	98
FlaPow&Lt 5 54	14	94⅞	94⅞	94⅞
[illegible]	[illegible]	[illegible]	[illegible]	[illegible]
FOREIGN BONDS.				
[illegible]	[illegible]	[illegible]	[illegible]	[illegible]

Butter, Eggs and Poultry

ST. LOUIS BUTTER EGG and POULTRY EXCHANGE, Aug. 30.—Following quotations are for round lots in first hands:

BUTTER — Creamery, extras, 45c; standards 41½c; firsts 38c; seconds, 34c; No. 1 packing stock, 26c.

EGGS — Fresh firsts in good cases 25½@26½c; ordinary firsts, 20@24c; cases returned 1c less.

OLEOMARGARINE — Table grades in prints, No. 1, 28c; No. 2, 27c; No. 3, 25c; bakers' special in tube and bakers' pastry 17c.

CHEESE — Northern twins, 25c; singles, 25½c; long horns, 26½c; daisies, 26c; prints, 27c; bricks, 25½c per pound.

LIVE POULTRY—Fowls, heavy, 20c; fowls light, 18c; leghorn hens, 15c; spring chickens, 20½c; broilers, 23c; leghorn broilers, 20c; leghorns and black springs, 18c; cocks, 12c; leghorn cocks, 10c; spring ducks, 14@17c; ducks, 14c; geese, 10c; young geese, 12c to 14c; turkeys, 3 to 4 lbs., 40c; large turkeys, 38c; No. 2 turkeys, 15c; turkeys, 28c; guineas 1¾ lbs and over, $7; guineas, small, $5, old guineas, $4.

FROGS—Jumbos $2.75; medium $2; small 75c per dozen.

PIGEONS AND SQUABS—Live pigeons $1.25 per dozen. Dressed squabs, 50c per lb.; smal land dark, 30c to 40c.

VEALS — Choice 130@175 pounds, 14½c; 180 lbs. and up 13@14c; 110@120 lbs. 11½@12½c; rough, coarse, underfed, underweight, etc., not wanted and salable only at sharp reductions. Spring lambs 45@60 lbs., 12@14c per lb, poor lambs, 8@11c; sheep, 2@4c; bucks 2@3½c.

MILK—Delivered in St. Louis, $2.40; Country stations, $1.90 per 100 lbs.

NEW YORK RUBBER MARKET

NEW YORK, Aug. 30.—Rubber opened easy; smoked ribbed sheets, September 33.40; December 34.00; March 35.10.

NEW YORK, Aug. 30.—Rubber smoked ribbed spot 34⅛.

NEW YORK, Aug. 30.—Rubber closed steady; September, 34.20; December, 34.50; March, 35.30.

Security.	Sales.	High.	Low.	Close.
[illegible]	[illegible]	[illegible]	[illegible]	[illegible]
DOMESTIC BONDS.				
[illegible]	[illegible]	[illegible]	[illegible]	[illegible]
FOREIGN BONDS.				
[illegible]	[illegible]	[illegible]	[illegible]	[illegible]

HOG MARKET RECOVERS PART OF EARLY LOSS

EAST ST. LOUIS, Ill., Aug. 30.—(United States Department of Agriculture.)—Hogs—Receipts, 13,000; lights opened 25c lower than yesterday's average, closed with most of loss regained; medium and heavy hogs fully steady; top, $10.90; bulk 200 pounds down, $10.65 to $10.75; late sales mostly $10.75 to $10.85; bulk 220 to 240 pounds, $10.50 to $10.65; 240 to 260 pounds $10.25 to $10.50; 260 to 280 pounds, $10 to $10.25; 280 to 300 pounds, $9.75 to $10; packing sows, $8.25 to $8.50; good pigs, $9 to $9.50.

CATTLE—Receipts, 8000; calves, 2500; choice native steers steady; others steady to 15c to 25c lower; Western steers steady to 10c lower; medium heifers, 10c to 25c lower; medium bulls strong to 25c higher; fat heifers and other classes steady; top steers, $14.25, weight 1190 pounds; best yearlings, $13.75, weight 1050 pounds; top heifers, $13, weight 701 pounds; most cows $6 to $7; bulk low cutters, $4.50; top medium bulls $6.50.

SHEEP—Receipts, 2500; fat lambs, 25c higher; top and bulk, $13; other classes steady; cull lambs, $8.50; fat ewes, $4.50 to $5.50.

CLEARINGS, MONEY AND SILVER

The St. Louis Clearing House Association reported clearings for August 30, 1927 $17,600,000; corresponding day last year, $17,900,000; this year, $4,869,000,000; corresponding period last year, $5,133,000,000. Report of debits for Aug. 29, 1927 were: Debits to individual accounts, $28,100,000; total to date, $5,823,900,000; debits to bank and bankers' accounts, $19,200,000; total to date, $3,590,900,000; combined debits were $47,300,000; total to date to individual and bank and bankers' accounts, $9,414,800,000.

NEW YORK, Aug. 30.—Call money steady; high 3½; low 3½; ruling rate 3½; closing bid 3½; time loans steady; 50-90 days 3¾@4; 4-6 months, 4¼; prime mercantile paper 3¾@4.

PARIS, Aug. 30.—Prices were quiet on the Bourse today. Three per cent rentes 58 francs, 10 centimes. Exchange on London, 124 francs, 2 centimes. Five per cent loan 77 francs. The dolar was quoted at 25 francs 51 centimes.

NEW YORK, Aug. 30.—Bar silver, 54⅝c; Mexican dollars, 41⅝c.

LONDON, Aug. 30.—Bar silver, 25¼d per ounce. Money, 3⅝ per cent. Discount rates, short and three-months bills, 4 5-16 per cent.

LEAD, ZINC AND COPPER

Lead was quiet at $6.20 per 100 lbs in St. Louis.

Zinc was quiet at $6.30 per 100 lbs.

NEW YORK, Aug. 30.—The American Smelting & Refining Co. today reduced the price of lead from 6.60 to 6.50 cents per pound.

LONDON, Aug. 30.—Standard copper, spot, £55 5s; futures, £55 12s 6d. Electrolytic copper, spot, £62; futures, £62 5s. Tin—Spot, £289 5s; futures, £285 2s 6d. Lead—Spot, £22 10s; futures, £22 17s 6d. Zinc—Spot, £27 12s 6d.

NEW YORK, Aug. 30.—Copper steady; electrolytic, spot and futures, 13.25. Tin easy; spot and nearby and October 63.50. Iron steady and unchanged. Lead easy; spot 6.50. Zinc steady; East St. Louis, spot and futures, 6.25@6.30. Antimony spot, 11.87½.

FRUIT MARKET

Apple Trade Is Slightly Easier—Supplies Are Moderate.

ST. LOUIS PRODUCE ROW, Aug. 30.—The apple market was slightly easier. Supplies were moderate and the demand was light. Sales since last reported included following: 105 bu Illinois grimes golden No. 1, $1.75 to $2; 42 bu Illinois grimes golden No. 1, $2; 10 bu Illinois grimes golden No. 2, $1.25; 70 bu Illinois king david No. 1, $1.75 to $2; 25 bu Illinois hubbardson No. 1, $1.75; 200 bu Illinois jonathan No. 1, $1.75 to $2; 150 bu Illinois jonathan orchard run, $1.25 to $1.50; 25 bu Illinois russet No. 1, $1.75; 10 bu Illinois russet orchard run, $1.40; 40 bu New York dutchess A 2¼-inch, $1.

Apple Price Range — Bushel baskets Calhoun County apples, orchid run $1.50 to $1.75; for No. 1 and No. 2, $1.25; jonathans, $1.50 to $2; king david, $1 to $1.75; grimes golden, $1 to $2; green varieties, $1.25 to $1.75; home-grown boxed apples, 25c to 50c, for drops and hand picked ben davis, 90c and jonathans, $1.25 to $1.50.

Peach supplies were moderate and trading was slow. Prices were about steady. Cantaloupes were dull. Pears were about steady.

QUOTATIONS.

BANANAS—In shipping order, 5½c and in jobbing way loose, 6½c per lb.

GRAPES — Home-grown black, jelly stock, 25c to 30c and table, 35c to 40c and whites 25c to 40c for 1-3 chip baskets; California Zonfandels $1.50 to $1.65 per box.

LIMES—$1.75 to $2 per 100.

LEMONS — California, large $3 to $6 per box.

ORANGES—California, large $7 to $7.75 per box; small, $3.50 to $4; medium, $5.25 to $6.50.

CURRANTS—Michigan, $2.50 per 16-quart tray.

PEARS — Colorado bartletts, $2.50; Flemish beauty $1.10; home-grown green, 25c per 1-3 bu basket.

PEACHES—Illinois elbertas, $3; Colorado elbertas, $3 to $3 50; Indiana elbertas, $3 to $3.50 per bu basket; home-grown, 50c to $1 per 1-3 bu basket.

WATERMELONS—Missouri, $1.50 to $2 per 100 lbs. Oklahoma, $2 to $2.50.

PLUMS—Calhoun County bu baskets, $2.10 for damsons, per bu basket and ½ bu baskets $1.10 and 65c per 1-3 bu basket and 3½ per lb; home-grown red plums 60c per 1-3 bu basket; Illinois red 4½c per lb.

CANTALOUPES—Arkansas flat, 50c to 60c; standard, $1.25 to $1.50; Colorado Rockyford standard flats, $1; jumbo flats $1 to $1.25; Arizona standard and jumbo flats $1.50 to $1.75; home-grown 50c to 75c per box; Illinois pony, $1.

5 AND 5½% MONEY

The Mercantile Trust Company has a department organized especially for the handling of First Mortgage Real Estate Loans.

Amount of loans limited only by proportionate security. Prompt action given to applications.

Applications for loans on well-located improved property are invited.

Real Estate Loan Department

Mercantile Trust Company
EIGHTH AND LOCUST —TO ST. CHARLES
Saint Louis

Next time you buy calomel ask for

Calotabs
TRADE MARK REG.

The thoroughly purified and refined calomel combined with assistant and corrective agents.
Nausealess—Safe—Sure

POST-DISPATCH WANTS supply CAPABE and EXPERIENCED WORKERS for the OFFICE, STORE, MILL, FACTORY, WAREHOUSE or HOME.

MRS. CHAPLIN MUST PAY $35,000 RECEIVERS' FEES

Judge Overrules Motion to Include Amount in Settlement by Film Comedian.

By the Associated Press

LOS ANGELES, Aug. 30.—Superior Judge Walter Guerin has ruled against amendment to Lita Grey Chaplin's interlocutory decree of divorce from Charlie Chaplin in connection with a request made several days ago that the court order fixing the receiver's fee be included in the decree.

W. I. Gilbert, one of the two receivers, made the request for amendment during a court wrangle over the $45,000 fee allowed the receivers. The receivers were placed over the film comedian's estate after he had left for New York last January just before his wife filed her divorce complaint.

By the terms of the property settlement between the actor and his wife Mrs. Chaplin received $625,000, including her attorney's fees and Chaplin agreed to pay $10,000 of the receivers' fees. Mrs. Chaplin was to pay the remainder. Attorneys for the comedian and Mrs. Chaplin joined in declaring they thought the $45,000 fee ordered was excessive.

ADVERTISEMENT

Corns Come Out —Root and All— in 3 Minutes

The oldest, toughest corn — the most painful callous can now be removed in just a few minutes time with Shur-off. No waiting several days — no soaking of feet — and positively no irritation of healthy skin as with old-time preparations. Just get a 50-cent bottle of Shur-off of any druggist. You'll see that all pain stops the instant it is applied and after two minutes you start taking the corn or callous out—root and all. Anyone can do it easily by following the simple directions enclosed with every package. Get Shur-off today and enjoy real foot-comfort at once.

WENNERSTEN'S
Bohemian Type
REAL HOPS in RICH MALT

PROCESSING brings out the hidden flavor of the world's finest hops and rich malt.

THE HICKEL COMPANY
1106-08 N. BROADWAY
CEntral 1133-34-35-36

The quickest way to get home or office help — through a Post-Dispatch Want ad.

Clear your skin
Make your face a business asset

That skin-trouble may be more than a source of suffering and embarrassment—it may be holding you back in the business world, keeping you out of a better job for which a good appearance is required. Why "take a chance" when Resinol Ointment heals skin-eruptions so easily?

Pimples, blackheads, stubborn rashes quickly yield to its soothing touch. Ask your druggist.

Resinol

GOODYEAR TIRES FOR LABOR DAY ON UNION'S TERMS

Factory Purchase Sale

Liberal Manufacturer's Discounts Passed on to You!

See These Suites on Display on Our Sales Floor

See These Suites on Display in Our Windows

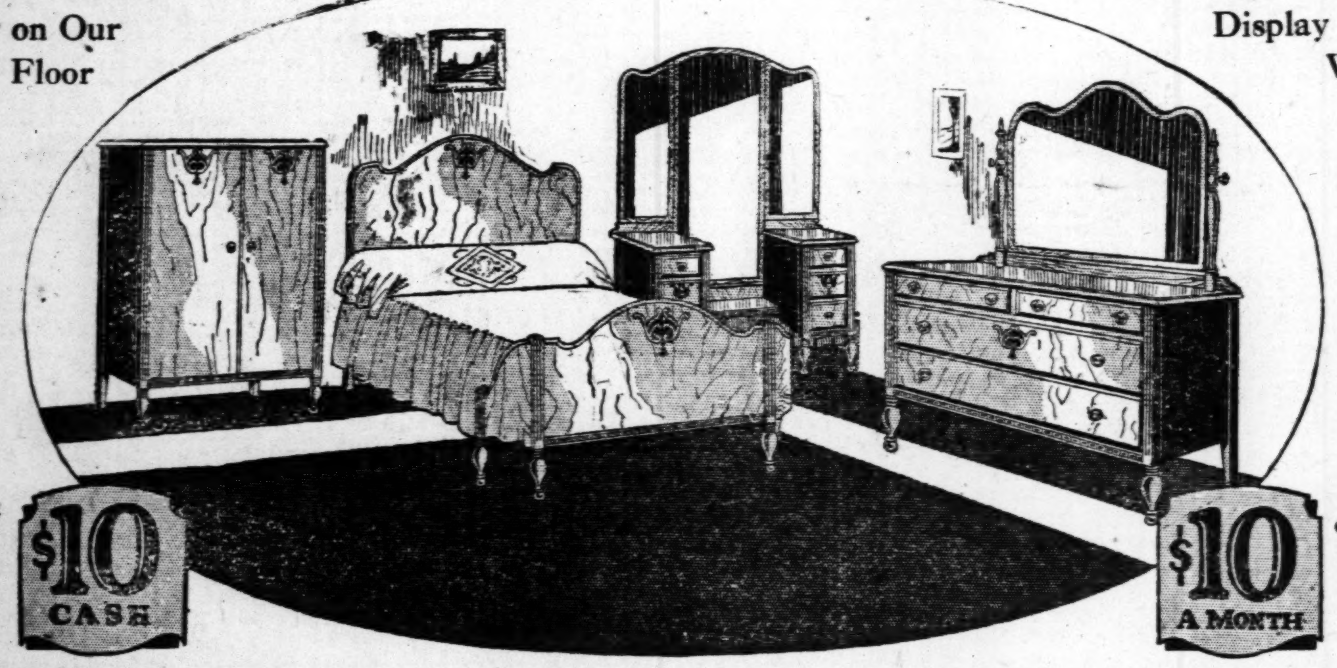

UNION'S FREE INSURANCE PROTECTS YOUR DEFERRED PAYMENTS — $10 CASH

NO OTHER STORE OFFERS THIS FREE INSURANCE SERVICE — $10 A MONTH

4-Pc. Walnut Veneer Bedroom Suite

We were mightly fortunate in securing such a marvelous Suite...the four large pieces shown, in hardwood and walnut veneer, each piece decorated with an artistic overlay...at so great a discount. And we're passing the remarkable saving right on to you...and in addition, *your deferred payments are protected by Union's FREE Insurance...an exclusive Union service.*

FACTORY PURCHASE SALE PRICE **$179.50**

Four-Piece **Bedroom Suite**
Dresser, vanity, bow-end bed and chest, in hardwoods and walnut veneer. The Factory Purchase Sale price is only......... **$110**
Only $10 Cash!

Four-Piece **Bedroom Suite**
Dresser, vanity, bow-end bed and spacious chifforobe, in shaded walnut veneer on selected woods. A great value..... **$225**
Only $20 Cash!

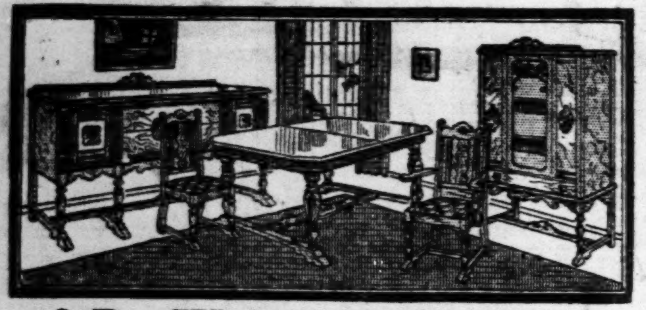

9-Pc. Walnut Dining Suite

Large extension table, buffet, closed-end china and six upholstered chairs in walnut veneer and hardwoods. Another fortunate purchase to save you money! The special price is only **$149.75**

Pay Only $10 Cash!

Odd Pieces
At Factory Purchase Sale Savings!

Large Vanity with triple-plate mirrors........ **$39.75**
Spacious Chifforobe in golden oak finish.......... **$29.75**
Bridge and Junior Lamps with new beaded shades...... **$14.75**
Lacquered End Tables, choice of red or green.......... **$3.95**
Velour Coxwell Chair in choice of colors.......... **$29.75**

Easy Terms

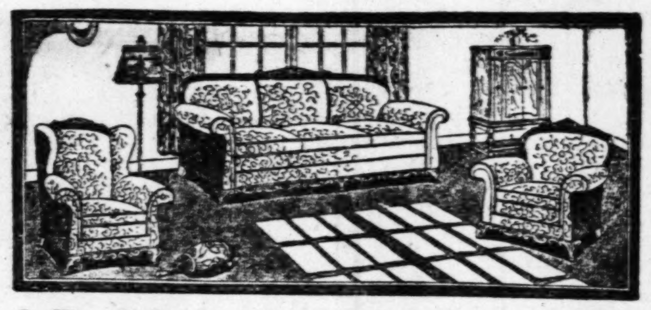

3-Pc. Moh'r Bed-Davenp't Suite

Massive wing chair, armchair and bed-davenport, which opens into a large coil-spring bed. Exquisite cut mohair, with sides and backs of harmonizing materials. Reverse damask cushions...only **$199.00**

Pay Only $15 Cash!

LIVING-ROOM SUITE
Two beautiful pieces at this special bargain price for a limited time only................. **$98.50**
Only $9.00 Cash

Combination Ranges
Real bargains! Several to select from! Buy now by all means and take advantage of these savings.............. **$25.00**
Only $2.00 Cash

ODD VANITIES
Beautifully designed. Full size and well constructed. Wonderful values, your choice.......... **$39.75**
Only $3.00 Cash

ODD CHIFFOROBES
Several to choose from. Strong, well made with choice of finishes. Special............... **$27.50**
Only $2.00 Cash

SAVE ON FURNITURE AT UNION 2 EXCHANGE STORES
206 N 12TH ST - 7TH & MARKET STS

CLOSE OUT! 28 RADIO SETS
All New and Perfect . . . Well-Known Makes
WE CANNOT MENTION THE NAMES

New, perfect Radios...COMPLETELY EQUIPPED and READY FOR INSTALLATION...demonstrators and floor samples...some of which have never been "hooked up"...priced for quick clearance **$89.50**

Terms as Low as $2.50 Weekly in Union's Radio Shop!

New Coil Spring Day-Bed . . *Complete*

Here's a wonderful Day-Bed value! Made to sell for $60 ...with resilient coil spring and ample bedding space... birch ends, finished in walnut ...complete with beautiful cretonne day-bed pad...all for **$39.75**

Pay Only $3 Cash!

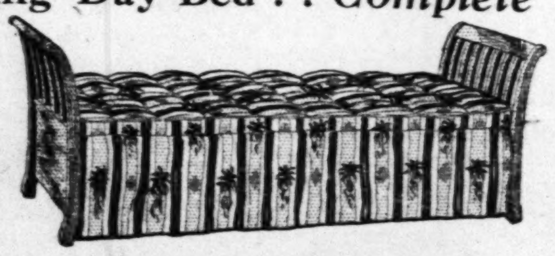

REFRIGERATORS
Top - icer oak Refrigerators. Heavily insulated. Real bargains at this price **$12.50**
Only $1.00 Cash

BREAKFAST SETS
Several Breakfast Sets in lovely designs. Your choice while they last at this low price, **$12.50**
Only $1.00 Cash

3-Pc. PARLOR SETS
Armchair, rocker and settee; upholstered in leather. Hardwood frame finished in mahogany............. **$7.50**
Only $1.00 Cash

BRIDGE AND JUNIOR LAMPS
Beautiful Lamps in A1 condition. Choice many designs, at only **$5.95**
Only $1.00 Cash

UNION
HOUSE FURNISHING CO.
PROTECTIVE INSURANCE FOR DEFERRED PAYMENTS
1120-22-24-26-28-30 OLIVE STREET

SAVE ON FURNITURE AT UNION 2 EXCHANGE STORES
206 N 12TH ST - 7TH & MARKET STS

CROWDS! CROWDS! WE THANK YOU!

BARNEY'S
ARMY GOODS STORE
10th & WASHINGTON

NEW BARGAINS DAILY—COME

STORE-WIDE UNMATCHABLE VALUES

ONE CENT 1¢ SALE

How the news of the marvelous buying possibilities has spread; how the people from far and wide have been reaping the benefits. Monday, the first day of this mighty 4-day one-cent sale, some of the most spirited buying seen in years was witnessed. Today, Tuesday, the second day of the sale, you'll find many new bargains that are bound to be snapped up quickly. Remember, the sale continues until Thursday evening. Attend now and profit.

MEN'S $5 KID LEATHER DRESS SHOES
Newest Fall styles. Tan or black. 2 PAIRS For **$5.01**
On Sale Main Floor
All Sizes

MEN'S $5 OXFORDS
TAN OR BLACK 2 PAIRS FOR **$5.01**
More than 12 of this season's newest toe styles, rubber heels, etc. Sizes 6 to 11. Buy your future supply now.
ALL SIZES

MEN'S $3.00 HEAVY PART WOOL ROPE-STITCHED Sweater COATS
Extra Sweater 1c. or 2 FOR **$3.01**

$2 SPORT COATS
FOR MEN AND WOMEN V-SHAPE NECK
2 FOR $2.01

$18 AND $20 AUTO OR WALL TENTS
Size 7x7 feet. Made of heavy khaki waterproof 14-oz. treated duck, with full 3-ft. walls. Choice, complete **$9.90**

LARGE ARMY STYLE CANVAS FOLDING COT With Each Tent **1c**
BOTH TENT & COT FOR $9.91

Cot made of well-seasoned wood, reinforced. Has heavy canvas top.

$1.75 GARAGE PAINT
2 GALLONS for........... **$1.76**

$1.25 LACE-TO-TOE CANVAS SHOES
For men, boys, women and children. All have quality, white canvas uppers with ankle patch and non-slip rubber soles. Extra pair 1c or
2 PAIRS FOR **$1.26**
All Sizes

$5.95 LARGE DOUBLE BLANKETS, 2 FOR $5.96
Wool finish. Large plaid patterns.

$3.50 INDIAN BLANKETS 2 FOR $3.51
$2.95 Double Blankets, 2 for $2.96
75c Fancy Crib Blankets, 2 for 76c

98c Bed Sheets, 72x90 in. 2 for 99c
$1.95 Bed Sheets, 81x90, 2 for $1.96
29c Pillowcases, 42x36, 2 for 30c

5c CIGARS
Bolano brand. Handmade, long filler, fresh stock, 2 FOR 6c
Not more tan 50 to customer.

$4 STEEL FOLDING YACHT CHAIRS
Heavy 14-oz. art duck seat and back rest. 2 FOR **$4.01**

MEN'S $15 ALL-WOOL FLANNEL SUITS
All Sizes
2 FOR **$15.01**

MEN'S $30 FALL SUITS
Light and dark patterns.
2 for **$30.01**

$25 Tropical Suits, 2 for $25.01
$5.98 Seersucker Suits, 2 for $5.99
$9.90 Mohair Suits, 2 for...$9.91
Men's $12 Gray Suits, 2 for $12.01

$3.25 ALARM CLOCKS
GENUINE NEW HAVEN AND GILBERT guaranteed Alarm Clocks in the original factory packed boxes. One of the most startling Clock values ever offered. Your money refunded if not satisfactory.
2 FOR **$3.26**

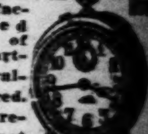

CORD AUTO TIRES
Size 30x3½—Fresh Stock, Guaranteed First Quality.
2 TIRES FOR **$7.51**
$1.85 Inner Tubes 30x3½ 2 for $1.86

BALLOON CORD TIRES
Large size 29x4.40 guaranteed perfect.
2 FOR $11.01

$1.25 Steel Auto Jacks, 2 for $1.26
95c Garden Spades, now 2 for 96c
75c Garden Hoe, now.....2 for 76c
$2.50 Roller Skates, 2 Pairs $2.51
$2 Golf Clubs, choice, 2 for $2.01
$6.50 Big Leag. Gloves, 2 for $6.51
$1.75 Amer. Lg. Balls, 2 for $1.76
25c Cartridges, 22 shrt., 2 bxs. 26c
$4 Tennis Rackets, 2 for $4.01

39c TURKISH TOWELS
Large Size, 22x44 Inches
2 FOR **40c**

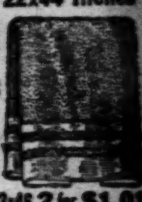

$1 Turk. Towels, 33x46, 2 for $1.01
25c Fcy. Turkish Towels, 2 for 26c
$1 Turkish Bath Mats, 2 for $1.01

$1.93 FANCY RUFFLED CURTAINS
5-Piece Sets 2 Sets for **$1.99**

$1.98 Rayon Panels, 2 for $1.99

98c Lace Curtains....2 Prs. for 99c
98c Sash Curtains....2 Prs. for 99c
$4.50 Ruff. Curtains, 2 Prs. $4.51
75c Window Shades, now 2 for 76c

$3.25 RADIO B BATTERIES 45 VOLTS GUARANTEED 2 FOR $3.26

10c LARGE DINNER & SOUP PLATES CHOICE 2 FOR 11c

BARNEY'S
ARMY GOODS STORE
10th & WASHINGTON

SPECIAL NOTICE
We reserve the right to limit all quantities on advertised articles if necessary. We urge you to call early and often.
NO TELEPHONE OR MAIL ORDERS

The Sunday Post-Dispatch has the only color roto magazine in St. Louis.

GIANTS TROUNCE CUBS 7-3; PHILLIES 6, PIRATES 12 (Second Game)

The Only Evening Newspaper in St. Louis With the Associated Press News Service

PAGES 13—18 ST. LOUIS, TUESDAY EVENING, AUGUST 30, 1927. PRICE 2 CENTS

CARDS LOSE TO ROBINS, 5-3, DROP TO THIRD PLACE

Irish Pal Defeats Martie Flynn, Pays Only $3.32

Witchmount Takes Fifth in Record Time; Anaconda Is Third

By Dent McSkimming
Of the Post-Dispatch Sport Staff.

FAIRMOUNT RACE TRACK, Aug. 30.—In spite of the fact that the contenders were only 2-year-olds, the fourth race, called the Prospect Purse, attracted more attention and probably resulted in more lively speculation in the mutuels than the so-called feature on this afternoon's program.

The reason was found in the expected duel between Irish Pal, which had won in smashing fashion on Saturday, and Martie Flynn, which had been out of the money only two times in his last eleven starts. They went to the post both odds on favorites.

The field of eight was away well with Cherokee Maid of the Audley Farm, the fastest breaker, on the rail. Irish Pal was soon on even terms with Cherokee Maid and Martie Flynn was scarcely a length back of the team. They raced in that fashion all the way down the back stretch, with Legere vainly seeking on opening through whiche he might rush Martie Flynn to the front. Cherokee Maid would not get off the rail and Legere, in desperation, took his mount up and sent him around the outside, as they went around the far turn. But he had to pass two horses and the journey was too long for him. Cherokee Maid fell back at the stretch turn and Legere sent Martie Flynn after Irish Pal.

The early difficulties had proved too many, however, and Martie was beaten, for the first time in four starts.

Irish Pal, in winning, repaid the shortest price of the meeting, $3.32 for $2. His "show" price was $2.18.

Witchmount Ties Record.

Harry Payne Whitney's Witchmount, with Tommy Root riding, accomplished the big upset of the day and one of the biggest of the three days' racing when he captured the Preenville Handicap, fifth on the program. All the money in the park was loaded on Anaconda, which had smashed the trac krecord for the mile and 70 yards last Saturday, and on Dark Phantom. Witchmount paid $31.08 for $2 and tied the track record of 1 minutes 11 4-5 seconds for six furlongs.

Five started but it was a three-horse race for the entire three-quarters of a mile. Witchmount broke fast and was never headed. Lounger ran second the greater part of the way. Anaconda made a bid at the stretch turn but Lounger found his second wind and came on fast again so that the three finished heads apart with Lounger second and Anaconda third.

Dark Phantom and Broad Axe brought up the rear guard, rather outclassed.

Lieut. Mansfield Wins.

Lieut. Mansfield, a 2-year-old gelding by McGee—They Shall Not Pass, held sway throughout the five and one-half furlongs to win the second race. It was the first victory ever registered by the Lieutenant. Theodoric was second and Macahu third.

The betters know a good horse when they see him, sometimes. They picked Sweep Net to win the third race, a mile and a sixteenth affair, and she did.

Forebearance, which finished second, was also well backed. Spearo finished third.

The winner paid $5.58 and all the prices on the board were short.

TERRIS MUST MEET MARTINEZ BEFORE HE BOXES McGRAW AGAIN

NEW YORK, Aug. 30.—Sid Terris, New York lightweight boxer, must fulfill an agreement to meet Hilarie Martinez of Spain at the Queensboro A. C. here before he will be allowed to box Phil McGraw of Detroit in a bout scheduled for September 14 at Ebbetts Field, the New York State Boxing Commission decided today. Terris sought to escape from the agreement because of an eye injury.

Giants Sweep Cub Series; Have Won 12 of 14 at Home

By the Associated Press.

NEW YORK, Aug. 30.—The New York Giants made a clean sweep of a three-game series with the league-leading Chicago Cubs by winning again this afternoon, 7 to 3.

During their present home stand the Giants now have won 12 games out of 14, losing only to the Pirates. Only 2½ games intervene between them and first place.

While the Cubs used four pitchers, Burleigh Grimes pitched good ball for the Giants until the ninth, when he was replaced by Fitzsimmons. It was Grimes' thirteenth victory.

Baseball Scores

AMERICAN LEAGUE.

No Games Scheduled.

NATIONAL LEAGUE.

	1	2	3	4	5	6	7	8	9	R.	H.	E.
CHICAGO AT NEW YORK												
	0	0	0	1	0	0	0	0	2	3	11	1
NEW YORK												
	1	3	2	1	0	0	0	0	X	7	9	1

Batteries, Chicago—Jones, Bersh, Brillheart, Gramp and Gonzales. New York—Grimes, Fitzsimmons and Taylor.

CINCINNATI AT BOSTON

1 0 0 0 0 0 0 0 0 0 0 1 4 0

BOSTON

0 0 1 0 0 0 0 0 0 0 1 2 14 3

Batteries: Cincinnati—Donohue and Sukeforth, Hargrave; Boston—McQuillan and Urban.

SECOND GAME.

PITTSBURG AT PHILADELPHIA

0 3 0 2 1 0 4 0 2 12 15 3

PHILADELPHIA

2 0 2 0 2 0 0 0 0 6 10 0

Batteries: Pittsburg—Meadows, Dawson and Miljus and Gooch. Philadelphia—Scott, Decatur and Wilson.

FIRST GAME.

Innings.	1	2	3	4	5	6	7	8	9	10	T.	H.	E.
Pittsburg	1	0	0	0	0	0	0	0	0	1	2	7	0
Philadelp'a	0	0	0	0	1	0	0	0	0	2	3	9	0

Batteries: Pittsburg—Kremer and Spencer. Philadelphia—Pruett and Wilson.

Cochran to Defend Title Next Month

CHICAGO, Aug. 30.—Welker Cochran, world's balkline billiard champion, will defend his title in Chicago, Sept. 29, 30 and Oct. 1, according to the announcement today of the National Billiard Association of America. Eric Hagenlacher, the German cue wizard, is the challenger.

Three blocks of 500 points each will be played.

Jake Schaefer will play the winner of the Cochran-Hagenlacher match within 60 days following the contest.

Colleen Wins Title.

PROVIDENCE, R. I., Aug. 30.—Colleen, the central Long Island entry in the International Star class yacht races, won the championship at Warwick, R. I., yesterday, defeating the Chesapeake Bay entry, Mackerel, by about five seconds. Ace, the Western Long Island entry, was third and Rhody, the 1926 champion, fourth.

HELEN WILLS AGAIN WOMEN'S NET CHAMPION

California Girl Defeats Betty Nuthall, 6-1 and 6-4 for Her Fourth Title in Five Years.

By the Associated Press.

FOREST HILLS, N. Y., Aug. 30.—Miss Helen Wills won the American women's tennis championship today for the fourth time in five years when she vanquished the brilliant English star, 16-year-old Betty Nuthall, 6—1, 6—4, in a colorful and sparkling title match.

The 21-year-old California girl, completing an unbroken sweep of triumph abroad and at home this year, overpowered her young rival decisively, but not before "Beaming Betty" had thrilled a gallery of 8000 spectators with a plucky rally in the second set.

Miss Nuthall's uphill fight against heavy odds in this set prevented the match from being a rout.

Service prevailed in the last three games as both let loose the full power of their drives.

Miss Nuthall was returning everything, but frequently her returns were such that she didn't have an opportunity to apply much power to her shots. These gave Miss Wills the chance for winning points and she seldom missed them as she ran out the set and made her own service.

Point score and stroke analysis:

First Set.

Miss Wills	444	443	4—27—6
Miss Nuthall	122	015	1—12—1

Stroke analysis:

	A.	R.	N.	O.	DF.	EP.	E.
Miss Wills	0	3	5	5	0	3	10
Miss Ntuhall	0	2	8	14	2	2	24

Second Set.

Miss Wills	434	442	042	4—31—6
Miss Nuthall	252	224	404	1—26—4

Stroke analysis:

	A.	R.	N.	O.	DF.	EP.	E.
Miss Wills	0	3	7	15	0	3	22
Miss Nuthall	0	4	5	23	0	4	28

Recapitulation:

	A.	R.	N.	O.	DF.	EP.	E.
Miss Wills	0	6	12	20	0	6	32
Miss Nuthall	0	6	13	37	2	6	52

THE IF TABLE

(Including Today's Games.)

NATIONAL LEAGUE.

Club.	W.	L.	Pct.	Win	Lose
Chicago	73	50	.593	.597	.589
Pittsburg	69	50	.580	.583	.575
Cardinals	68	50	.576	.580	.571
New York	70	52	.574	.577	.569
Cincinnati	54	66	.450	.455	.446
Brooklyn	53	69	.434	.439	.431
Boston	51	68	.429	.433	.425
Philadelphia	45	78	.366	.371	.363

AMERICAN LEAGUE.

Club	W.	L.	Pct.	Win	Lose
New York	88	37	.704	.706	.698
Philadelphia	72	53	.576	.579	.571
Detroit	68	54	.557	.561	.553
Washington	66	57	.537	.540	.532
Chicago	59	64	.480	.484	.476
Cleveland	55	70	.440	.444	.437
BROWNS	47	75	.385	.390	.382
Boston	39	84	.317	.323	.315

Tomorrow's Schedule.

NATIONAL LEAGUE.

Cardinals at Brooklyn.
Cincinnati at Boston.
Pittsburg at Philadelphia (two games).
Only games scheduled.

AMERICAN LEAGUE.

Detroit at St. Louis (two games).
Boston at New York.
Philadelphia at Washington.
Only games scheduled.

OTHER RACING RESULTS ON PAGE 14

Fairmount Charts

Special to the Post-Dispatch.

COLLINSVILLE, Ill., Aug. 30.—Following are the results of today's races:

Weather clear; track fast.

FIRST RACE—$1000, claiming, 4-year-olds and up, six furlongs. Start bad, won driving, place same. Went to post 2:02. At post 5 minutes. Winner, blk. m. 7 by Sweep-Hortensia. Trainer, G. C. Coggins. Time, :23 4-5, :47 4-5, 1:13 4-5. Value to winner $700, second $200, third $100.

HORSE.	WT.	PP.	ST.	¼	½	Str.	Fin.	Jockey	Equivalent Odds to 1
Adventuress	105	4	3	3 1½	3 1½	2½	1 nk	F. J. Baker	10.37
Polycarp	110	9	5	1 h	1 h	1 h	2½	W. Taylor	10.72
Down Town	110	11	4	4 2	4 2	4 3	3 2	V. Peterson	2.50
Rose Mist	105	8	1	8 2	8 2	6 2	4 h	C. Yates	6.31
Murky	102	5	7	7 1	7 h	7 2	5 1	F. Armstrong	50.65
Princess Darrell	110	6	2	5 h	5½	5 h	6 h	E. Legers	20.39
Pollymara	107	2	10	9 2	9 2	8 h	7 1	L. Hardy	39.18
Ford Brent	108	3	11	11½	11 2	9 4	8 4	J. Clark	20.39
Private Seth	110	1	12	12	12	10 2	9 3	J. Dale	52.35
Yoohoo	107½	7	8	10½	10 h	12	10½	W. Rasser	20.39
Spats	105	12	9	6 1	6 2	11 h	11 h	M. Meyer	6.93
Time Exposure	110	10	6	2½	2 1½	3 h	12	W. Watson	15.97

Princess Darrell, Ford Brent and Yoohoo, field.

Adventuress, a forward factor from the start, saved much ground the first half mile, and after coming wide, made a game finish to wear down the leaders. Polycarp made the pace under severe pressure, but held on resolutely. Downtown saved much ground entering the stretch and finished well. Rose Mist closed with a rush around last turn. Murky had no mishaps. Princess Darrell tired in the stretch. Pollymara ran a poor race.

$2 mutuels paid: Adventuress, win $22.74, place $22.12, show $7.34; Polycarp, place $11.98, show $6.38; Downtown, show $3.12.

Second race, $1000, maidens, 2-year-olds, five and one-half furlongs: Start good; won easily; place driving. Went to post 2:31; at post one minute. Winner, b. c. by McGee—They Shall Not Pass. Trainer, C. W Moore. Time, :24, :48 1-5, 100 2-5, 107 1-5. Value to winners, $700, $200, $100.

HORSE.	WT.	PP.	ST	¼	½	Str.	Fin.	Jockey.	Equivalent Odds to 1.
Lieut. Mansfield	115	2	2	1 2	1 3	1 3	1 2	E. Legere	2.95
Theodoric	116½	5	1	4½	3½	2 h	2 3	E. Hayward	2.76
Manchu	115	6	5	5½	5 1	4 1	3 h	C. Kurtzinger	8.39
Rainstorm	115	8	3	3 2	2 1	3 2	4½	L. Canfield	7.89
Oregon Fir	115	3	7	7 1	6 1	6 5	5 1	H. Gray	3.43
Shasta Rabbi	115	4	3	2 h	4½	5 h	6 8	H. Elston	11.29
Whitefoot	115	7	6	6½	7 3	7 2	7 3	C. McElfresh	78.17
Fire Bin	115	1	8	8	8	8	8	H. Mertz	70.72

Lieut. Mansfield hustled into a good lead first three furlongs, saved all possible ground and, holding on well under hustling tactics, held his position safely. Theodoric, taken back after the first quarter, came again gamely when urged hard in the stretch. Manchu suffered light interfernce and ran a good race. Rainstorm began tiring after reaching the stretch. Oregon Fir, taken back with the start, did the stretch well after being outrun.

$2 mutuels paid: Lieut. Mansfield, win $7.50, place $4.74, show $3.26; Theodoric, place 4.80, show $3.38; Manchu, show $3.90.

Third race, $1000, claiming, 3-year-olds and upward, one mile and one-sixteenth: Start good; won driving; place same. Went to post, 3:02; at post one minute. Winner, b. f. 4, by Sweep—Nettie K. Trainer, P. Reuther. Time, :24, :48 2-5, 1:13 3-5, 1:40, 146 4-5. Value to winners, $700, $200, $100.

HORSE	WT.	PP.	ST.	¼	½	¾	Str.	Fin.	Jockey.	Equivalent Odds to 1.
Sweep Net	109	2	2	2 2	1 1	1½	1 h	1 h	W. Rausser	1.79
Forbearance	108	3	3	3 1½	3 3	2 5	2 3	2 4	V. Peterson	5.30
Spearo	114	9	6	5½	6 2	4 3	4 6	3 nk	H. Elston	16.36
Arragosa	109	4	4	4½	4 1	3 2	3 1½	4 6	F. Armstrong	12.15
Lighter	114	5	10	10	9 1	9 3	5 h	5 2	V. Ludwig	140.77
Kiyi	109	1	1	8 h	10	10	8 5	6 1½	R. Whitaker	5.13
Valard	114	10	7	7 6	7 6	6 h	6 3	7½	D. Froggatte	36.15
Uncle Joe	108	6	9	9 1	8 1	7 h	7 h	8 6	W. Stamper	47.58
Two Pats	110½	7	5	1½	2 h	5 1	9 1	9 h	E. Legere	17.13
Accumulator	109	8	8	6 2	5½	8 2	10	10	T. Root	5.80

Sweep Net, going in her best form, raced strongly restrained while following the early pace, saved ground, after taking the early lead, held on determinedly, outstayed Forbearance in a long drive. Latter, close up from the start, went to the leader fast on the last turn, neared the lead when a furlong out, but began bearing out, and but for swerving, probably would have won. Spearo made up ground in the first half mile and held on well thereafter. Arragosa raced well throughout. Lighter finished fast. Kiyi went poorly. Two Pats showed early speed. Accumulator was badly outrun.

$2 mutuels paid: Sweep Net, win $5.58, place $3.28, show $2.74; Forbearance, place $5.02, show $3.92; Spearo, show $4.96.

FOURTH RACE—$1000, allowances, "The Prospect," 2-year-olds, six furlongs: Start good; won easily; place driving. Went to post—3:30. At post, 1 minute. Winner—ch. g. 2 by Prince Pal—Irish Abbess. Trainer—B. B. Rice. Time—:23 3-5, :47 1-5, 1:12 2-5. Value to winners—$700, $200, $100.

HORSE.	WT.	PP.	ST.	¼	½	Str.	Fin.	Jockey	Equivalent Odds to 1
Irish Pal	106	7	3	2½	1 1	1 3	1 4	L. Lang	.66
Martie Flynn	115	2	4	3 8	3 3	2 h	2 no	E. Legere	4.96
Cherokee Maid	100	3	2	1 h	2 1	3 1	3 no	L. Hardy	5.12
Low Gear	109	1	8	8	4 1	4 3	4 4	H. Mertz	18.74
Her Ladyship	100	6	5	4 1	5 2	5 2	5 8	T. Root	26.71
Red Ace	109	4	7	7 h	7 3	6 2	6 1	E. Graves	31.23
Broad Silk	107	5	6	6½	6½	7 3	7½	H. Gray	187.06
Jimma	103	8	1	5 h	8	8	8	H. Philpot	65.37

Irish Pal was much the best, was forced wide while attending the early pacemaker, and under a poorly judged ride was sent into a long lead fast after the first quarter, but continuing strongly won in a canter. Martie Flynn, a strong factor from the start, saved ground to stretch where he passed Cherokee Maid on the outside and tiring near end just lasted for second. Cherokee Maid had good early speed and, after losing the lead, appeared readly to quit after entering the stretch, but came again fast at end. Low Gear closed a big gap. Red Ace had no excuse.

$2 mutuels paid: Irish Pal, win $3.32, place $2.46, show $2.18; Martie Flynn, place $3.42, show $2.64; Cherokee Maid, show $2.48.

FIFTH RACE—$1200, "The Greenville Handicap," 3-year-olds and up, six furlongs: Start bad, won driving, place same. Went to post 4:01, at post 1 minute. Winner b. c. 3 by Broomstick-Princess Pandora. Trainer, M. Goldblatt. Time, :23 3-5, :47, 1:11 4-5. Equals track record Value to winners, $850, $225, $125.

HORSE.	WT.	PP.	ST.	¼	½	Str.	Fin.	Jockey	Equivalent Odds to 1
Witchmount	98	2	1	1 2	1 2	1 h	1 h	T. Root	14.54
Lounger	115	1	3	2 1	3 6	3 8	2½	J. McTague	4.53
Anaconda	109	5	2	3 h	2 h	2 h	3 10	M. Meyer	1.21
Dark Phantom	110	3	4	4½	4 2	4 1½	4 1	E. C. Kurtsinger	2.46
Broad Axe	107	4	5	5	5	5	5	H. Mertz	10.87

Witchmount, going in his best form, broke swiftly into a good lead at once, bore out slightly in the last turn and being superbly handled, hung on resolutely to outfinish Lounger. The latter raced slightly wide from the start, went to the winner fast when a furlong out, but was not good enough under his weight. Anaconda saved ground the entire trip and tired in the last 50 yards. Dark Phantom raced poorly under a bad ride. Broad Axe, taking a backward step with the start, was away poorly and could not get to the leaders.

$2 mutuels paid—Witchmount, win $31.08, place $9.74, show $2.72; Lounger, place $5.90, show $2.50; Anaconda, show $2.32.

SIXTH RACE—$1000, claiming, 3-year-olds and up, mile and a sixteenth: Start good, won driving, place same. Went to post 4:28, at post 1 minute. Winner, ch. g. 4 by Tchad-Victoire de Verdun. Trainer, G. Taylor. Time, :25, :50, 1:16 1:42, 1:55 2-5. Value to winners, $700, $221, $114.

HORSE.	WT.	PP.	ST.	¼	½	¾	Str.	Fin.	Jockey	Equivalent Odds to 1
Tazewell	[illegible]	[illegible]	[illegible]	[illegible]	2 h	3 1½	2 1	1½	M. Meyer	4.21
Normana	100	4	2	3 1	4 h	5	3 h	2½	L. Hardy	2.22
Belpre	[illegible]				1 1	1 1	1 h	3 nk	R. Whitaker	2.85
Drama	95	2	3	1 h	3 1½	2 h	5	4 h	T. Root	2.28
Tanist	[illegible]	[illegible]	[illegible]	[illegible]	5	4 h	4 h	5	V. Peterson	27.63

Tazewell raced forwardly, but slightly wide from the start, and under good handling wore down leaders and outstayed Normana. Latter taken up slightly after three-quarters made a strong finish on extreme outside. Belpre, forced very wide first five furlongs, took the lead slowly, but began tiring after reaching stretch. Drama, saving much ground early stages, had good speed from the start, suffered from blocking when entering the stretch and finished well when clear. Tanist, also close up throughout moved up fast on the last turn, but tired.

$2 mutuels paid: Tazewell, win $10.42, place $4.84 show $2.76; Normana, place $3.72, show $2.55; Belpre, show $3.44.

FAIRMOUNT SCRATCHES.

First race—Keegan, Bontaud, Maid Marion II, Delphia, Sandalwood, Greenspring. Second race—I. Davis. Third race—William Diggins, Sweet Grass. Seventh race—Kendall.

SPECIAL TRAIN WILL TAKE CARDINAL FANS TO CHICAGO FOR TILTS

The National Athletic Association, 201 North Sixth Street, has announced that it will run a Cardinals' Boosters' Special train to Chicago at Midnight Sept. 3, for fans who wish to see the Cardinals and Cubs in action in Chicago Sept. 4 and 5.

The Cardinals' Booster Special will be in co-operation with the Wabash, and a special round trip fare of $7 has been arranged.

Baseball fans may leave Chicago either Sunday night or Monday night on the return trip.

WOMEN GOLFERS TO PLAY AT WOODLAWN

The Women's District Golf Association announces interclub play for women golfers tomorrow at Woodlawn. A team play event will be held at North Hills Sept. 9.

Hartz Qualifies.

ALTOONA, Pa., Aug. 30.—Harry Hartz, automobile racing champion last year, yesterday qualified for the 200-mile automobile race here Labor day by circling the mile and a quarter wooden speedway at an average of 132.3 miles an hour. Nineteen cars are entered for the race.

GIANTS TWO POINTS BEHIND CARDINALS

The Cardinals not only dropped to third place in the National League race by losing to Brooklyn today, but are only two percentage points ahead of the fourth place New York Giants, who again defeated the Chicago Cubs.

Pittsburg divided a doubleheader with the Phillies and moved into second place, two games behind Chicago.

Should the Cardinals win tomorrow and Pittsburg lose the Champions would go back into second place. To overcome the Cubs' lead the Cardinals would have to win three games while the Cubs lose three.

The standings of the four contenders after today's games:

Club.	W.	L.	Pct.	W.	L.
Chicago	73	50	.593	.597	.589
Pittsburg	69	50	.580	.583	.575
Cardinals	68	50	.576	.580	.571
New York	70	52	.574	.577	.569

PIRATES SPLIT DOUBLEHEADER WITH PHILLIES

Pittsburg Wins Slugging Match After Pruett Outpitches Kremer to Take Opener, 3—2, in 10 Innings.

By the Associated Press.

PHILADELPHIA, Aug. 30.—After losing a closely played 10-inning game, 3 to 2, to the Philadelphi aNationals, the pennant-chasing Pittsburg Pirates this afternoon took the second game of the doubleheader, 12 to 6.

The Phils twice had the lead in the second game but Dowe Bush's men kept pounding away and finally took a safe advantage with four runs in the seventh inning

Hubert Pruett bested Ray Kremer in a pitching duel in the opener. The lefthander allowing only seven hits.

Pruett fanned three batters in the second innings.

LUZZO NEW CHAIRMAN OF ILLINOIS STATE ATHLETIC COMMISSION

CHICAGO, Aug. 30.—Credentials for a new chairman of the Illinois Boxing Commission, Eamuel P. Luzzo, are on the way here from Gov. Small's office in Springfield, it was admitted last night by Luzzo.

He will take the place of O. W. Huncke, the original chairman, whose resignation last winter has not been acted upon by the Governor until this time. When Huncke resigned, John C. Righeimer was appointed chairman but no third member was named and Righeimer, with Paul Prehn, wrestling instructor of the University of Illinois, has served alone.

SWIMMING BODY IS INCORPORATED IN STATE OF NEW YORK

By the Associated Press.

ALBANY, N. Y., Aug. 30.—Articles for incorporation have been filed with the Secretary of State for the National Professional Swimming Association of America, with principal office in New York City. The charter was granted under the membership corporation laws.

The association was formed, according to the papers, "to foster, promote and protect professional swimmers throughout America and to generally promote swimming events and keep official records of same."

The directors and incorporators are: Martin Stern, Bruce Grant, Benjamin C. Patt, William A. Pressly, New York, and Philip Kirschner, Brooklyn.

SHERDEL BLOWS UP IN SEVENTH AFTER MATES TAKE LEAD

By J. Roy Stockton
Of the Post-Dispatch Sport Staff.

BROOKLYN, Aug. 30.—The Cardinals suffered a defeat this afternoon, locing the third game of their series with the Robins here.

The score was 5 to 3.

About 4000 persons turned out for the contest.

Wilson, Quigley and Pfirman umpired.

The game:

FIRST INNING.

CARDINALS—Holm walked. Toporcer drew a base on balls. Frisch also walked, filling the bases. Bottomley fanned. Barrett fumbled Clark's grounder long enough to allow Holm to score and leave the bases full. Blades struck out. O'Farrell out, Butler to Hendrick. ONE RUN.

BROOKLYN — Statz singled through the box. Carey forced Statz, Schuble to Frisch. Hendrick flied to Holm in deep center. Carey taking second after the catch Barrett doubled to left, scoring Carey. Tremper fouled to O'Farrell ONE RUN.

SECOND INNING.

CARDINALS.—Schuble was called out on strikes. Partridge made a great stop and threw out Sherdel. Holm singled to left. Barrett threw out Toporcer. NO RUNS.

BROOKLYN—Partridge bunted safely toward first. Butler flied to Clark and Partridge was doubled off first, Clark to Bottomley. Partridge was at third, when Clark's throw reached first. Schuble threw out Deberry. NO RUNS.

THIRD INNING.

CARDINALS—Frisch flied to Statz. Bottomley walked. Bottomley out stealing, Deberry to Partridge. Clark walked. Partridge threw out Blades. NO RUNS.

BROOKLYN—Vance singled to left. Statz sacrificed, O'Farrell to Bottomley. Carey lined to Blades. Blades played Hendricks' drive very badly and it bounced off his hands for a triple, scoring Vance. Barrett flied to Blades. ONE RUN.

FOURT HINNING.

CARDINALS—Butler threw out O'Farrell. Schuble fouled to Hendrick. Sherdel out on a grounder to Vance, who was covering first. NO RUNS.

BROOKLYN—Tremper flied to Clark. Partridge walked. Butler lined to Clark. Deberry singled to right, sending Partridge to third. On an attempted double steal, Partridge was out at the plate, O'Farrell to Frisch to O'Farrell. NO RUNS.

FIFTH INNING.

CARDINALS—Holm popped to Butler. Toporcer singled to right. Toporcer out stealing, Deberry to Butler. Frisch was called out on strikes. NO RUNS.

BROOKLYN—Vance struck out. Statz fouled to O'Farrell. Carey bunted safely toward third. Hendrick hit in front of the plate and was thrown out by O'Farrell. NO RUNS.

SIXTH INNING.

CARDINALS.—Bottomley lined to Partridge. Clark popped to Butler. Blades walked. Blades out stealing, Deberry to Butler. NO RUNS.

BROOKLYN—Toporcer threw out Barrett. Tremper popped to Schuble. Partridge grounded to Bottomley. NO RUNS.

SEVENTH INNING.

CARDINALS—O'Farrell flied to Butler. Schuble waked. Sherdel singled to right, sending Schube to third. Vance tossed out Holm on a high bounder, Schuble scoring the tieing run. Toporcer was safe when Hendrick missed his grounder, Sherdel scoring. Partridge threw out Frisch. TWO RUNS.

BROOKLYN — Butler flied to Clark. Deberry doubled to right center. Vance doubled to left, scoring Deberry with the tieing run. Stax doubled to right center, scoring Vance. Carey hit to Toporcer, and Statz was run down, Toporcer to Frisch to Blades, who ran in to cover third. Carey reached second. Hendrick tappe dto Schuble. TWO RUNS.

EIGHTH INNING.

CARDINALS—Bottomley drove deep to Statz. Clark fouled to Deberry. Blades struck out. NO RUNS.

BROOKLYN—Holm misjudged Barrett's long drive, and it went for a single. Tremper singled to left, Barrett stopping at second. Partridge bunted safely, filling the bases. Herman Bell replaced Sherdel. Herman Bell's first pitch hit Butler on the head, Barrett being forced over the plate. Deberry forced Tremper at the plate, Bottomley to O'Farrell. Vance struck out. Statz was called out on strikes. ONE RUN.

NINTH INNING.

CARDINALS—O'Farrell singled to center. Schulte batted for Schuble, and struck out. Southworth batted for Herman Bell and singled to center, O'Farrell stopping at second. Holm struck out. Toporcer struck out. NO RUNS

Cardinals Box Score

CARDINALS

	AB.	R.	H.	O.	A.	E.
Holm cf	4	1	1	1	0	0
Toporcer 3b	4	0	1	0	2	0
Frisch 2b	3	0	0	1	2	0
Bottomley 1b	3	0	0	6	1	0
Clark rf	3	0	0	4	1	0
Blades lf	3	0	0	3	0	0
O'Farrell c	4	0	1	7	2	0
Schuble ss	2	1	0	2	2	0
SHERDEL P	3	1	1	0	0	0
H. BELL P	0	0	0	0	0	0
Schulte	1	0	0	0	0	0
Southworth	1	0	1	0	0	0
Total	31	3	5	24	10	0

Schulte batted for Schuble in ninth.
Southworth batted for H. Bell in ninth.

BROOKLYN

	AB.	R.	H.	O.	A.	E.
Statz cf	4	0	2	2	0	0
Carey rf	4	1	1	0	0	0
Hendrick 1b	4	0	1	8	1	1
Barrett 3b	4	1	2	0	1	1
Tremper lf	4	0	1	0	0	0
Partridge 2b	3	0	2	2	3	0
Butler ss	3	0	0	5	2	0
Deberry c	4	1	2	9	3	0
VANCE P	4	2	2	1	1	0
Total	34	5	13	27	11	2

	1	2	3	4	5	6	7	8	9	T
CARDINALS	1	0	0	0	0	0	2	0	0	3
BROOKLYN	1	0	1	0	0	0	0	2	1	5

Two-base hits—Barrett, Deberry, Vance. Three-base hits—Hendrick. Sacrifice hits—Hendrick, Statz. Double plays—Clark and Bottomley. Hit by pitched ball—by H. Bell (Butler). Base on balls—off Sherdel 1; off Vance 6. Struck out—by Sherdel 1; by Vance 8; by H. Bell 2. Pitching record—Off Sherdel 13 hits, 5 runs in 7 innings, none out in 8th; off H. Bell, no hits, no runs in 1 inning. Left on bases—St. Louis 8; Brooklyn 8. Time—2 hrs., 12 minutes. Umpires—Wilson, Quigley and Pfirman.

DEMPSEY ASKED TO SECOND ANDERSON

By the Associated Press

CHICAGO, Aug. 30.—Jack Dempsey was asked today to return a favor and second Eddie Anderson, the Wyoming cowboy, in his 10-round bout here Friday night with Tony Canzoneri. Bill Duffy, Anderson's manager, was in Jack's corner when the former champion knocked out Jack Sharkey, and is anxious to assist Dempsey also in the Tunney fight. Dempsey did not indicate his decision.

KS ...ON

NEW BARGAINS DAILY—COME

...HABLE VALUES

...SALE

...bilities has spread; how the ...he benefits. Monday, the first ... of the most spirited buying ...y, the second day of the sale, ... to be snapped up quickly. Re...ening. Attend now and profit.

$3.25 ALARM CLOCKS

GENUINE NEW HAVEN AND GILBERT guaranteed Alarm Clocks in the original factory packed boxes. One of the most startling Clock values ever offered. Your money refunded if not satisfactory. BUY NOW

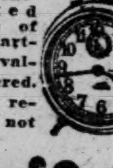

2 FOR $3.26

CORD AUTO TIRES

Size 30x3½—Fresh Stock, Guaranteed First Quality.

2 TIRES FOR $7.51

$1.85 Inner Tubes 30x3½ 2 for $1.86

BALLOON CORD TIRES

Large size 29x4.40 guaranteed perfect.

2 FOR $11.01

$1.25 Steel Auto Jacks, 2 for $1.26
95c Garden Spades, now 2 for 96c
75c Garden Hoe, now 2 for 76c
$2.50 Roller Skates, 2 Pairs $2.51
$2 Golf Clubs, choice, 2 for $2.01
$6.50 Big Leag. Gloves, 2 for $6.51
$1.75 Amer. Lg. Balls, 2 for $1.76
25c Cartridges, 22 shrt., 2 bxs. 26c
$4 Tennis Rackets, 2 for $4.01

39c TURKISH TOWELS

Large Size, 22x44 inches

2 FOR 40c

$1 Turk. Towels, 33x46, 2 for $1.01
25c Fcy. Turkish Towels, 2 for 26c
$1 Turkish Bath Mats, 2 for $1.01

$1.93 FANCY RUFFLED CURTAINS

5-Piece Sets 2 Sets for $1.99

$1.98 Rayon Panels, 2 for $1.99

98c Lace Curtains 2 Prs. for 99c
98c Sash Curtains 2 Prs. for 99c
$4.50 Ruff. Curtains, 2 Prs. $4.51
75c Window Shades, now 2 for 76c

...DE ...dren. ...ppers ...ubber ...BLE ...FOR ...96 ...finish. ...laid ...51 ...2.96 ...76c ...99c ...1.96 ...30c ...RS ...6c ...more ...50 to ...tomer. ...ING ...S ...t duck ...k rest. ...OR ...01 ...OOL ...NEL ...TS ...OR ...5.01 ...$30 ...UITS ...dark ...0.01 ...25.01 ...5.99 ...9.91 ...2.01

...ES 45 VOLTS GUARANTEED 2 FOR $3.26

...EY'S ...TORE ...INGTON

SPECIAL NOTICE

We reserve the right to limit all quantities on advertised articles if necessary. We urge you to call early and often.

NO TELEPHONE OR MAIL ORDERS

...tch has the ...in St. Louis.

225 LETTERS RECEIVED IN ONE MAIL FOR BABE RUTH TEAM CONTEST

ENTRIES CLOSE AT MIDNIGHT TOMORROW

Letters Must Be Postmarked Before That Time to Gain Recognition by Judges — Thousands of Selections.

Deertrail, Colo.; Randleman, N. C.; Marquette, Mich.; Quitman, Miss., and Los Angeles, Cal., submitted entries in the Post-Dispatch's Babe Ruth All-American team contest in yesterday's mail.

By actual count, the first batch of mail contained 225 teams and after the other deliveries of the day had been made, the total came well above the 300 mark.

The contest will close tomorrow at midnight. That means that a letter must be mailed no later than that time to receive recognition. Letters bearing a later postmark will be ineligible for consideration.

Babe Ruth is still looking over the teams picked by ten sports writers in the major league cities and racking his own brain and memory to select the team that Post-Dispatch readers have been trying to pick for the past month.

Judges to Name Winners.

When Ruth's team is received at the Post-Dispatch, the judges will go over the thousands of entries sent in and make the comparisons which will decide the ultimate winners. Announcement of the winners will be made as soon as the judges complete their work.

As previously announced, the judges, men of standing in the world of sports, are Robert L. Mathews, athletic director at St. Louis University; R. J. Collins, former sports editor of the old St. Louis Republic and J. G. Taylor Spink, publisher of the Sporting News.

Never before has the Post-Dispatch received such a response from the fans as has been manifested in the steady stream of selections that have poured in since Aug. 1. The towns mentioned in the opening paragraph are only the far flung outposts of the big territory that is embraced by the contest, or rather, that has embraced the contest.

Because of its uniqueness, the all-star team contest idea has grown steadily since it began instead of palling on the readers, and the total number of letters received in the present contest is sure to surpass that of any previous season. The appeal of the idea is universal because the game of baseball is universal. Boys of grade school age show surprising knowledge of the relative merits of major league players and the women fans new to the game, almost invariably select their teams with marked intelligence.

The largest response, naturally, has been from the metropolitan area but, considering the fact that rural readers rarely see major league games and nurture their love for baseball almost exclusively on the printed word and radio, they have been quick to accept the challenge of the greatest hitter the game has known and match their judgment against his.

The same is true of hospital patients, whose only contact with the baseball world is through headphones; prisoners in penitentiaries whose only view of the big league diamond is through the medium of stray sport pages and letters from the outside world; and others who look out windows at stone walls or prairies.

Not much time left now. Drop the letter in the box before tomorrow at midnight. Read the rules before making your selection.

RICHTER SHOOTS 65 AT COUNTRY CLUB

Benny Richter, left-handed professional golfer of the Triple A club, equaled the course record at the St. Louis Country Club yesterday with a card of 31-34—65. Jimmy Manion made the original record round and it has since been duplicated by Art Longworth, Country Club professional.

Richter had five birdies during his brilliant round and used only 31 putts. He drove the green on the 365-yard seventeenth.

Minor League Standings.

AMERICAN ASSOCIATION.

Club.	W.	L.	Pct.	Club.	W.	L.	Pct.
KanCity	83	56	.597	Min'p'lis	75	65	.536
Milw'kee	81	56	.591	Ind'p'lis	58	78	.426
Toledo.	79	56	.585	Louisv'le	51	87	.370
St. Paul	74	63	.540	Col'bus.	49	89	.355

WESTERN LEAGUE.

Club.	W.	L.	Pct.	Club.	W.	L.	Pct.
Tulsa.	92	49	.652	Amar'lo	63	77	.450
Wichita	83	59	.585	Ok.City	63	79	.444
D'Mo'es	76	66	.535	Omaha.	59	82	.418
Denver.	71	69	.507	Lincoln	57	83	.407

WESTERN ASSOCIATION.

Club.	W.	L.	Pct.	Club.	W.	L.	Pct.
Ft.Smith	78	46	.629	Sp'gf'ld	58	66	.468
Topeka.	69	55	.557	Ok'lgee	55	69	.444
Joplin.	69	56	.552	Mus'gee	43	80	.350

COAST LEAGUE.

Club.	W.	L.	Pct.	Club.	W.	L.	Pct.
Oakland	96	61	.611	Portl'd.	77	78	.497
Seattle.	88	67	.568	Hol'w'd	72	86	.456
Frisco.	86	71	.548	Mis'ns.	72	86	.456
Sac'n'to	78	79	.497	L'Ang'es	58	99	.369

TEXAS LEAGUE.

Club.	W.	L.	Pct.	Club.	W.	L.	Pct.
W'Falls	90	50	.643	Dallas.	67	73	.479
Houston	77	63	.550	S'An'nio	66	74	.471
Waco.	77	64	.456	Shr'p't.	61	80	.433
FtWorth	71	70	.504	Beaum't	52	87	.374

INTERNATIONAL LEAGUE.

Club.	W.	L.	Pct.	Club.	W.	L.	Pct.
Buffalo	97	47	.673	Balt'ore	72	67	.518
Syracuse	86	53	.610	Roch'ter	72	72	.497
Toronto	76	65	.539	Jer City	58	86	.404
Newark	74	67	.525	Reading	31	110	.220

COTTON STATES.

Club.	W.	L.	Pct.	Club.	W.	L.	Pct.
Jackson	40	15	.727	Vic'sb'g	28	34	.452
Hat'b'g	35	22	.614	Gulfp't.	22	31	.415
Alex'ria	33	22	.599	Meridian	18	37	.327
Monroe.	31	23	.574	Laurel.	15	37	.288

Gene Tunney Now Only 6 Pounds Above His Best Fighting Weight

GENE TUNNEY,
Photographed this week at the champion's training camp, Speculator, N. Y.

$5 to $25 Seats In Mails, Today

Dempsey-Tunney Fight Seating Committee Still Wrangling Over Ringsiders.

By the Associated Press.

CHICAGO, Aug. 30.—Orders for Dempsey-Tunney fight tickets were mailed out today to those who applied for $5 to $25 seats, while the vigilance committee of Tex Rickard and George F. Getz continued sorting the list of applicants for the choicest seats.

There are 47,000 seats in the sections immediately around the ringside, which are in the hands of the Ticket Committee of five, but only 7000 of these are causing the mysterious jury any trouble. The other 40,000 likely will be alloted later to those who ordered $40 seats, to be built upon the stadium floor, and $30 seats, which are situated in the central section of the Soldiers' Field horseshoe.

Big Block for Garden Club.

Rickard told the committee that the Madison Square Garden Club wanted 1500 ringside tickets and they will be apportioned in a pie-shaped wedge, with only a scant few at the peak of the wedge in the front row. This first row directly back of the four rows reserved for the working press has only 108 places and Senators, Mayors and other public figures are being put on the list for them.

Other large orders for blocks will be allotted in similar wedges, instead of turning over groups within the same rows.

More than 28,000 of the 40,000 preferential seats have already been ordered, Mr. Getz said today, most of them by Chicago business houses.

Former Marine Weighs 192 Pounds and Will Work Off Surplus Within the Next Three Weeks.

By the Associated Press.

SPECULATOR, N. Y., Aug. 30.—Gene Tunney is fully six pounds over his best fighting weight—and glad of it.

A little more than three weeks from today the heavyweight champion must meet the challenge of Jack Dempsey, seeking to snatch back the crown which Tunney won at Philadelphia last fall. Only that extra weight, Tunney believes, will permit him to drive at top speed through the next three weeks of intensive training and insure his entering the ring in Chicago, Sept. 22, in the best physical condition of his career.

The burly Marine weighed 192 pounds today, six more than when he previously fought Dempsey. The added weight, all on the upper part of the body, apparently has left power to his punches without taking toll in speed.

Little serious work is in prospect before the champion breaks camp Thursday to entrain for Chicago, where he will complete preparations for the fight at a country club outside the city. Gene planned light workouts for today and Wednesday in addition to the daily five miles of road work.

Big Reception for Tunney.

By the Associated Press.

CHICAGO, Aug. 30.—One of the greatest civic receptions ever accorded any heavyweight champion is being planned for Gene Tunney when he arrives Friday to finish training for the Dempsey battle, Sept. 22.

Business and political leaders will be on the welcoming committee, and the champion will be escorted by a bodyguard of marines to the city hall to receive the key to the city.

The American Legion is co-operating in the Tunney reception arrangements with Mayor Thompson's Civic Affairs Committee, of which George F. Getz, promoter of the fight, is chairman.

Billy Gibson, Tunney's manager, has been here for several days completing preparations at the Cedar Crest Country Club for the champion's training camp.

After a round of golf and a day off from training routine, Dempsey was expected to resume jabbing his sparring partners, with two newcomers, Osk Till and Marty Cutler, on the receiving end. Till, a Rochester light-heavyweight, was helping train Tunney at this time last year. Cutler has worked out with Dempsey for nearly every one of his fights since Dempsey grabbed the title from Jess Willard.

OTHER RACING RESULTS

At Windsor.

Weather clear; track fast.

FIRST RACE—Five and one-half furlongs:
Corral Boss (Petrecca). 31.30 19.80 9.30
Be Still (Harvey) 9.00 4.95
Julie H. (Bourassa) 3.60
Time—1:07 2-5. Trompelaine, Flying Column, Plaguer, Charles H., Meriwick, Royal Doulton, Barrie McNeill, Dazzler, Hollis Rinehart also ran.

SECOND RACE—Six furlongs:
*Tommy Foster (Leonard) 22.30 15.70 6.70
*Gaffney (Brown) 15.70 6.70
Quin Chin (Harvey) 3.20
Time, 1:12 3-5. Little Trump, Gilmore, Rusovia, *Philo, Note o' Love, Becky Sue, Seebee, Noon, Yvonde also ran.
*Field.

THIRD RACE—Six furlongs:
Prince Bulbo (Abel) .. 4.40 3.00 2.40
Noine (Leonard) 5.75 3.20
Civility (Brown) 3.85
Time, 1:12 4-5. Nick Culiop, Old Times, Fred Parker also ran.

FOURTH RACE—Six furlongs:
Contemplate (Richards) 4.70 2.90 2.70
Tip Top (Arnold) 4.65 3.30
Wandering Minstrel (Abel) 3.90
Time, 1:12 1-5. Bloom Tip, Perlapides and Fly Hawk also ran.

FIFTH RACE—One mile and one-sixteenth:
Marlboro (Russell) .. 11.70 5.30 3.38
Lord Julian (Hughes) 9.36 6.10
Bright Shawl (Craver) 3.22
Time—1:46. Traveller, Cogwheel, Dimple Dunkie, Cartoon, Brazen also ran.

SIXTH RACE—One mile and 70 yards:
Fluffy Ruffles (Abel) . 2.95 2.60 2.30
Nature's Darling (Brown) 5.75 3.20
Gay Parisian (Hicks) 2.95
Time, 1:45 1-5. Teddy Loney, Bruce, Catamaran and Vale of Avera also ran.

SEVENTH RACE—One mile and one-sixteenth:
Hedgefence (Corbett) 16.50 14.05 9.45
Raving Lady (Brown) 25.80 16.50
Margaret St. L. (Leonard) 8.50
Time, 1:47 4-5. Last Cent, King O'Neill II, Typecutter, Realization, Pandora also ran.

WINDSOR SCRATCHES.

First—Honey Queen, Dear Lady, Old Times. Second—Brinkley, Golden Finn, Arrant Jade, Edna Mac, George Ray, Seclusion. Third—Burstone. Seventh—Sun Rajah, Maxie, Poor Sport, First Edition, Fornovo, Lazibones, Betsy Bacon.

At Hawthorne.

Weather cloudy; track fast

FIRST RACE—Five and one-half furlongs:
*Mary's Toy (J. Smith) 83.50 20.22 6.62
Senator Seth (Deprema) 3.04 2.42
Gene Oliver (E. Pool) 3.60
Time, 1:07 3-5. Rolling Star *Lady O'Neil, Pelaika, Blue Rose, Bearing, Sinon, Besom and Colonel Campus also ran.
*Field.

SECOND RACE—Six furlongs:
Elizabeth Seth (Deprema) 3.44 2.50 2.14
Estin (Allen) 3.48 3.08
Chaff (Bollero) 2.80
Time, 1:12 3-5. Nevermore, Berry Picker and Cold Cream also ran.

THIRD RACE—Six furlongs:
Hy. Schneider (Allen). 2.62 2.32 2.10
Cartago (Geving) 2.73 2.20
Congress (Schaefer) 2.46
Time, 1:13 4-5. Bogan, King's Row and Hedemora also ran.

FOURTH RACE—One mile and seventy yards:
Hot Spot (Deprema) 98.28 39.52 9.22
Billie Burke (Craver) 14.76 6.34
Bombay (Allen) 2.98
Time, 1:42 4-5. Frank McMahon, Thirteen Sixty, My Son also ran.

FIFTH RACE—One mile and seventy yards:
Willie K. (Ralls) 15.10 9.00 4.80
Huntsman (Leonard) 14.70 6.50
Lieutenant II (Abel) 3.65
Time, 1:42 4-5. Mayne, Edisto, Silver Song, Iraq also ran.

SIXTH RACE—One mile and one-eighth:
Donna Santa (Jenner) .19.36 5.96 4.46
Prince Tii Tii (Deprema) 3.80 3.08
Outlawed (Bowden) 6.38
Time, 1:53. Miss Chiniquy, Pride, Snowman, Sporty McGee and Wrack Ray also ran.

SEVENTH RACE—One mile and one-eighth:
Croatan (Bollero) 7.58 5.20 3.86
Bird Behave II (McDermott) 3.48 2.52
Moses (McCrossen) 4.22
Time, 1:53 1-5. Swoop, Pat Field, Flag Lieutenant and Eight Sixty also ran.

HAWTHORNE SCRATCHES.

First—Little Marie, Jean Seth, Fer Seth, Peggy Taylor, Lady Loose, Sarmarie, Everlasting. Fifth—McCulloch. Sixth—Scatmaway. Seventh—Speckled Beauty, Open Fire.

At Saratoga.

Weather cloudy; track heavy.

FIRST RACE—Six furlongs:
John Speed (Simon) 3-1 4-5 1-4
Polycrates (Thurber) .... .. 1-5 out
Kind Man (O'Donnell) 3-5
Time, 1:13 2-5. Hominy, Inspector C., Niagara Falls also ran.

SECOND RACE—One mile:
Commissioner Hannon 7-2 6-5 3-5
Red Spider (Barcone) 8-5 4-5
Account (Kelsay) 8-5
Time, 1:42 2-5. Tamiami Trail, La Diva and Scat also ran.

THIRD RACE—Five and one-half furlongs:
Torpointer (Kelsay) 9-2 6-5 1-2
House Girl (Fator) .... .. 1-4 out
Love Girl (Fewell) 1-4
Time, 1:08. Charm and Honeycomb also ran.

FOURTH RACE—One mile:
Montferrat (Beishak) ... 4-1 7-10 out
Cannae (Craigmyle) .... 4-5 .... out
Extreme (Weiner) .... out
Time—1:39 2-5. Only three started.

FIFTH RACE—One mile and one-eighth:
Sankari (L. Fator) .... 1-7 out out
Forever and Ever (Fields) .... 1-2 out
Weeburn (J. Callahan) .... out
Time—1:54 2-5. Only three started.

SIXTH RACE—Six furlongs:
Dodgson (Garner) 4-1 7-5 3-5
Red Cliff (O'Donnell) 8-5 7-10
Folamite (Walls) 6-5
Time—1:15. Fedonna, Charley J. S., Oh Say, Beaumont, Sledge Hammer also ran.

SARATOGA SCRATCHES.

Second—Polycrates, Manwell, Kind Man. Third—Sucky. Fifth—Tannic, Cannae. Sixth—Sublevado, Mivada, Widely Known, Jack Dempsey.

Minor League Results.

By the Associated Press.

SOUTHERN ASSOCIATION.
Atlanta 8, Birmingham 2.
Chattanooga 11, Little Rock 3.
Nashville 8, Memphis 2.
Open date for New Orleans and Mobile.

AMERICAN ASSOCIATION.
Minneapolis 10, Louisville 1.
St. Paul 2, Indianapolis 1.
Milwaukee 8, Toledo 5.
Kansas City 11, Columbus 5.

INTERNATIONAL LEAGUE.
Buffalo 3-3, Jersey City 1-2.
Reading at Rochester, game postponed; rain.
Newark at Toronto, game postponed; rain.
Open date for Baltimore and Syracuse.

WESTERN ASSOCIATION.
Fort [illegible]ith 5, Joplin 3.
Only one game scheduled.

WESTERN LEAGUE.
Omaha 19, Des Moines 6.
Wichita 9, Tulsa 5.
Lincoln 3, Denver 1.
Open date for Amarillo and Oklahoma City.

THERE AND BACK AGAIN

A SINGULAR thing about Tiger Foot Cords ... they'll get you "there and back again." But why should they be? ... 100% new rubber and guaranteed for 15,000 miles? There and back again? Why, even if you are headed for Kalamazoo.

Liberal Allowances on Your Old Tires

FLYNN TIRE STORES

2945 Washington Boul. JEfferson 3169

ROB'T ORTHWEIN SHOOTS 76 IN JUNIOR TOURNEY

Sunset Boy Leads First 41 Golfers to Qualify in District Play Over Glen Echo Links.

GLEN ECHO CLUB, Aug. 30.—Robert Orthwein of Sunset led 41 junior golfers in the district tournament here today with a card of 39 37—76. With only a few more entrants to complete the 18-hole qualifying round, it appeared that Orthwein would take medalist honors.

Clark Morse, runner-up last year, was declared ineligible for the tournament this morning.

Herbert Lorenz, defending champion, was out in 38 but took 42 coming home for an 80.

Ed Donahue of Creve Coeur and George Schlappes of Algonquin each turned in a card of 77. Donahue was out in 40 and back in 37. Schlappe's card read 38-39—77.

A good number of the cards were below 90 and a few ran rather high, one score mounting to 123.

Qualifying Scores.

Robert Powell, Bellrive 62-54—116.
Boyd Roger, Algonquin 54-40—94.
C. Smith, Glen Echo 49-45—94.
Jay Gruner, Algonquin, 44-40—84.
Bruce Mille, Algonquin, 40-42—82.
Floyd Willman, Creve Coeur, 45-46—91.
Ed Donahue, Creve Coeur, 40-37—77.
George Schlappe, Algonquin, 38-39—77.
Fred McCoy, Forest Park, 39-42—81.
Larry Meisel, Riverview, 40-42—82.
Ray Schwartz, Creve Coeur, 41-40—81.
Earl Klein, Woodlawn, 43-38—81.
William Meyers, Creve Coeur, 43-40—83.
Otto Stamm, Midland Valley, 45-38—83.
Leonard Cassale, Creve Coeur, 44-42—86.
Edwin Datz, Osage, 43-43—86.
Talmadge Smith, Forest Park, 43-45—88.
John Eales, Forest Park, 43-52—89.
George Baker, Midland Valley, 46-43—89.
K. O'Connell, Creve Coeur, 46-42—88.
Carl Becker, Osage, 46-44—90.
Tom Griffin, Creve Coeur, 47-42—89.
Robert Isherwood, Forest Park, 46-43—89.
James Beeley, Creve Coeur, 47-46—93.
Larry Beauvis, Midland Valley, 50-47—97.
Graves Gladney, Forest Park, 44-50—94.
Carl Schumacher, Woodlawn, 54-53—107.
James Nolan, Midland Valley, 60-56—116.
Robert Orthwein, Sunset, 39-37—76.
J. T. Barrick, Midland Valley, 43-38—81.
Herb Lorenz, Sunset, 38-42—80.
Chas. Kiestler, Creve Coeur, 40-42—82.
Jas. Williamson, Woodlawn, 37-41—78.
Horald Meyers, Creve Coeur, 40-44—84.
Joe Hugg, Creve Coeur, 45-41—86.
Art Atkinson, Woodlawn, 43-48—91.
W. J. McCormack, Creve Coeur, 50-49—99.
Elmer Polkinghorn, Creve Coeur, 53-50—103.
Theo. Jacoby, Woodlawn, 55-49—104.
Eugene Nolan, Midland, 64-59—123.

Last Night's Fights

By the Associated Press.

New York.—Jack Britton outpointed George Levine, Brooklyn (10); Robert Roberti, Italy, won by technical knockout from Arthur Smith, Wyoming (1).

Tulsa—W. L. (Young) Stribling, Georgia, knocked out Ed Smith, Neodesha, Kan. (3).

Los Angeles—Sergt. Sammy Baker, New York welterweight, outpointed Johnny Adams of California (10). Willie Ritchie, former lightweight champion, was awarded the decision over Dick Hoppe of Los Angeles (6).

New Orleans—Grover Mallini of Mississippi outpointed Billy Brown of Memphis (10). Young Ross of Mobile and Ray Culotta fought 10 rounds to a draw.

Boston—Roy Mitchell, Canadian light-heavyweight, kayoed Tex McCuen of Philadelphia in second round. Joe Monte, Brockton, Mass., heavyweight, kayoed Frank Acton of New Bedford, Mass., in second round.

THREE PLAYERS TIED IN CHESS TOURNAMENT

By the Associated Press.

KALAMAZOO, Mich., Aug. 30.—Lewis J. Isaacs, Chicago; Samuel Factor, Illinois champion, and Herman Steiner, Astoria, N. Y., were tied for first place with 2½ points apiece at the end of the fourth round of the National Chess tournament here yesterday.

Steiner won from Samuel Reshevsky, 16-year-old prodigy, by forcing the latter to exchange a rook for a knight on the thirty-fifth move. Factor took an adjourned game from Marvin Palmer, Detroit, in rather easy fashion. No other national major games were scheduled. Elizen and Margolis retained their lead in the Western Association tournament by winning their games today.

Stribling Stops Smith.

By the Associated Press.

TULSA, Ok., Aug. 30.—W. L. (Young) Stribling knocked out Ed Smith of Neodesha, Kan., in the third round of a scheduled 10-round bout here last night.

SPORT SALAD by L. C. Davis

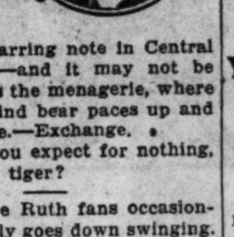

A Good Example.

THE Browns and Yankees played a game of ball,
The stuff was strutted by the batting aces;
A pleasant time was had by one and all
When Dan O'Leary walked around the bases.

While Williams' wallop peppered up the game,
And Ruth and Koenig wielded wicked willows,
There is no doubt that many people came
To see O'Leary walk around the pillows.

Upon their toes the customers were kept,
While Daniel was exhibiting his paces;
High, wide and handsome Dan O'Leary stepped,
While going on his journey round the bases.

Though Dan O'Leary's quite an aged man,
His pep and stamina it seems are ample;
In getting round the bases dear old Dan
Was setting for the Browns a good example.

TOO TRUE.

The recent series between the Cards and Giants in which not a game was played was what you might call without fear of contradiction a washout.

The season's series between the Browns and Yanks has likewise been something of a washout. A white-washout, in fact the record standing, 18 to 0.

Anyway if the Yanks don't divide at least one full share of their world series money among the Browns they will be ungrateful to say the least.

An engineer of the telephone company says that the B. T. building is 9 feet higher than the new courthouse. But what's a few feet more or less between architects?

"Oil Man's Wife Reports $100,000 Jewelry Theft."

So's your oil man.

The only jarring note in Central Park to me—and it may not be there now—is the menagerie, where a pathetic blind bear paces up and down its cage.—Exchange.

What do you expect for nothing, Mac, a blind tiger?

While Babe Ruth fans occasionally, he usually goes down swinging. He either hits the ball or gives the atmosphere such a jolt that it creates an air pocket. He's like the little dog whose name was Rover, for, when he fans he fans all over.

There is no thrill in seeing Babe called out on strikes, but when he nearly dislocates his spinal column swinging at the old apple, it shows evidence of good faith, and the fans show their appreciation by slipping him the jolly old razzberry when he takes his place out in left field.

"Deposits of Potash Found in New Mexico."

Does anyone know where Perlmutter keeps his account?

See where Miss Lloyd George does not choose to run for a seat in Parliament.

If Senator Couzens thinks he is overpaid, he can give the difference to his poor relations, if any. There's no law compelling him to keep it.

HEDGES, FORMER OWNER OF BROWNS TO ATTEND TUNNEY-DEMPSEY BOUT

Robert Lee Hedges, former owner of the St. Louis Browns has arranged for a private compartment car on the Wabash special train which will leave St. Louis at 10 a. m. the day of the Tunney-Dempsey fight, according to F. L. McNally, Division Passenger Agent of the Wabash.

About 30 will be in Hedges' party and they are provided with ringside seats.

A total of 160 reservations have been made for this special train so far.

Motorists Wise SIMONIZ

Protects the Finish
Keeps Colors from Fading

Ramona Park
Greyhound Racing

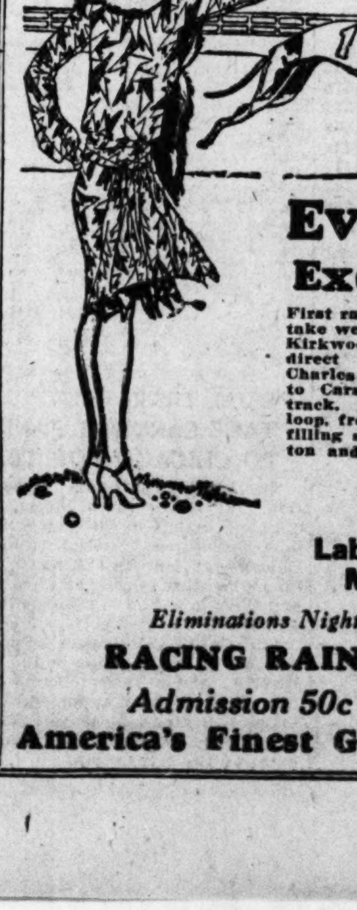

Every Night Except Sunday

First race at 8:15 p. m. To reach track take westbound street cars, transfer to Kirkwood-Ferguson line, which runs direct to park. By auto take St. Charles Road or Natural Bridge Road to Carson Road, then north to the track. Service cars run from Wellston loop, from Delmar and Hamilton, from 12th and Washington, and from Ninth and Washington.

SPECIAL!
Ramona Park
Labor Day Handicap
Monday, Sept. 5

Eliminations Nightly This Week

RACING RAIN OR SHINE

Admission 50c (No Tax)

America's Finest Greyhound Track

U. S. DOUBLES PLAY ON; DOEG AND LOTT WIN

Young Tennis Stars Easily Defeat Newell and Shay, Northwestern Champions, 6-1, 6-1, 9-7.

By the Associated Press.

BROOKLINE, Mass., Aug. 30.—After a day spent in waiting for the rain to stop and the courts to dry, the forty-sixth annual national doubles tennis championship tournament got under way at the Longwood Cricket Club here today.

The entry list included the names of the country's foremost players besides the French Davis Cup squad and the Japanese delegation which was defeated by France in the Davis Cup interzone finals here last week.

The sky was dotted with [illegible] clouds as play started.

In the opening matches the largest gallery was drawn to the court on which John Doegg of Santa Monica, Cal., former national junior singles champion, and George M. Lott Jr. of Chicago, conqueror of Rene Lacoste at Southampton, played against W. B. Newell and R. Shay, both of St. Paul, Minn., Northwestern champions.

Without exerting themselves Lott and Doeg eliminated the Northwestern pair 6—1, 6—1, 9—7.

William T. Tilden II and Francis T. Hunter, all-English champions, won their first set, 6—0, 6—1, 6—1, from E. Pierce and L. Buttle, both of Salt Lake City, intermountain champions.

Cranston Holman, San Francisco, and Lionel Ogden, Santa Monica, Cal., came from behind to win from Wilmer Allison, Fort Worth, Texas, National intercollegiate singles champion, and John Burr, Dallas. By steady plugging from the back courts, the Californians broke down the Texans' resistance to win, 4—6, 9—7, 6—1, 6—4.

For Your Car, Your Road, Your Purse

There is a Fisk Tire for every car, every road, every purse. Shrewd judges of tire value find in Fisk the ideal combination of comfort, safety, and mileage—with true economy.

Fisk Balloon Cords, built of "Fillerless" Cord, by a patented process, insure smooth, safe riding for more miles than you expect.

A Nearby Dealer Offers You FISK Service
For His Name
Phone LIndell 7240
Ask for Mr. Meier

"FISK SAYS IT WITH MILEAGE"

FISK

RECEIPTS

…OURS HAVE HAD LITTLE CHANCE FOR PRACTICE

…clement Weather Has Handicapped American and British Teams — First Game Next Monday.

…cial to the Post-Dispatch.

NEW YORK, Aug. 30.—The …ose battle expected between …eat Britain and the United States …r polo supremacy has aroused …blic interest to such a pitch that …e seat sale yesterday, exactly a …eek before the first match is to … played at the Meadowbrook …ub in Westbury, passed the …00,000 mark.

Officials of the United States Polo Association announced that …he mail order lists are now closed. This does not mean that the good …eats are all gone, by any means. Many still remain to be sold, but …e matches are now so close at …and that no attempt will be made …distribute them by mail.

No Line on Two Teams.

Not in some time has the result …f the series been such a toss-up. Not alone are the teams more …venly matched, because of the sterling qualities of the British …hallengers, but the rain has en…forced such spasmodic practice …essions that it is difficult to de…termine which of the two teams is …n better form.

If each of the two teams were … top speed, the Americans would …ndoubtedly be favorites. Matters …tanding as they are, however, par…ticularly in view of the fact that …e American cup defenders have …nly played four chukkers to…gether as a single team since 1924, …here is little to choose between.

For the first time since the war …t seems possible that the series …ill go into three games. Such …contingency has already been …rovided for, Sept. 14 having been …hosen for the date of a neces…sary "rubber" in case Britain and America split the games on Sept. … and 10.

Little Work This Week.

…o little time remains before the …rst gong rings out on Interna…tional Field next Monday that it …ems unlikely that either the …ritish or the Americans will get …ore than one good practice ses…sion before they answer the call … the referee. Even with the …t of weather conditions, it will …rdly be possible to play polo be…fore Thursday, and then the fields … likely to be mushy.

With a break in luck, however, International Field ought to be in …he very finest condition by next Monday. The magnificent stretch … turf, a handsome deep green as … result of the incessant rains, is …w a wonderful sight. Rolled … dried, it ought to be perfection …elf by the day of the big match.

Hitchcock Is a Boxer.

Incidentally, it must not be …ought that the players are en…tirely idle because it has been im…possible for them to play matches. …evereux Milburn can be found …most any morning regardless of …ting, working with his ponies … trying a few shots on J. Wat… Webb's field at Westbury. …ebb, naturally, is at home on … spot. Thomas Hitchcock Jr. … a trainer with whom he boxes. The British spend quite a little …e with their ponies, quartered … Mitchel Field. Capt. C. T. Roark … often at Oreece's Field working …th the mounts lent him by Cap…tain the Hon. F. E. Guest, the Brit… member of Parliament, who is …ther of young Winston Guest, …bstitute on the American team. Furthermore, the British are by … means ashamed to go back to … principles; they all put in …rkouts on a wooden horse.

…T. LOUIS STARS CAPTURE SEVENTH STRAIGHT VICTORY

The St. Louis Stars in the Negro …tional Baseball League won …eir seventh straight victory …en they defeated the Memphis …ed Sox in the third game of the …ries at the Stars' park yester…y, by a score of 9 to 6. The …ars collected two runs in the …th inning off a quartet of sin…s to clinch the game.

…Davis pitched a brilliant game … fanned 10 batters. B. Rus… was the leading batter for the …ars when he got three hits in …r trips to the plate. S. Davis … a homer for the visitors.

ST. LOUIS STARS	AB.	R.	H.	E.	MEMPHIS RED SOX	AB.	R.	H.	E.
…Bell cf.	4	2	2	0	McHas'll 1b.	5	0	1	0
…Russell rf.	4	1	3	0	Wesley 2b.	4	1	2	0
[illegible]	[illegible]	[illegible]	[illegible]	[illegible]	S. Davis 3b.	4	[illegible]	[illegible]	[illegible]
[illegible]	[illegible]	[illegible]	[illegible]	[illegible]	Hall rf.-c.	4	[illegible]	[illegible]	[illegible]
[illegible]	[illegible]	[illegible]	[illegible]	[illegible]	Miller ss.	4	1	1	[illegible]
[illegible]	[illegible]	[illegible]	[illegible]	[illegible]	Pryor lf.	4	[illegible]	[illegible]	[illegible]
…Russell 2b.	4	0	2	0	Starks cf.	4	0	[illegible]	[illegible]
[illegible]	[illegible]	[illegible]	[illegible]	[illegible]	Hamilton c.	0	0	0	0
…Davis p.	4	1	0	0	Jut Bell rf.	4	0	[illegible]	[illegible]
Totals	32	9	12	0	Jackson p.	1	0	0	0
					Stamps p.	1	0	0	0
					*C. Bell	1	0	0	0
					Totals	35	6	9	2

M CONTEST

RECEIPTS FOR POLO TITLE SERIES HAVE PASSED $500,000 MARK

U. S. DOUBLES PLAY ON; DOEG AND LOTT WIN

Young Tennis Stars Easily Defeat Newell and Shay, Northwestern Champions, 6-1, 6-1, 9-7.

By the Associated Press.

BROOKLINE, Mass., Aug. 30.—After a day spent in waiting for the rain to stop and the courts to dry, the forty-sixth annual national doubles tennis championship tournament got under way at the Longwood Cricket Club here today.

The entry list included the names of the country's foremost players besides the French Davis Cup squad and the Japanese delegation which was defeated by France in the Davis Cup interzone finals here last week.

The sky was dotted with dark clouds as play started.

In the opening matches the largest gallery was drawn to the court on which John Doegg of Santa Monica, Cal., former national junior singles champion, and George M. Lott Jr. of Chicago, conqueror of Rene Lacoste at Southampton, played against W. B. Newell and R. Shay, both of St. Paul, Minn., Northwestern champions.

Without exerting themselves, Lott and Doeg eliminated the Northwestern pair 6—1, 6—1, 9—7.

William T. Tilden II and Francis T. Hunter, all-English champions, won their first set, 6—0, 6—1, 6—1, from E. Pierce and L. Buttle, both of Salt Lake City, intermoutnain champions.

Cranston Holman, San Francisco, and Lionel Ogden, Santa Monica, Cal., came from behind to win from Wilmer Allison, Fort Worth, Texas., National intercollegiate singles champion, and John Burr, Dallas. By steady plugging from the back courts, the Californians broke down the Texans' resistance to win, 4—6, 9—7, 6—1, 6—4.

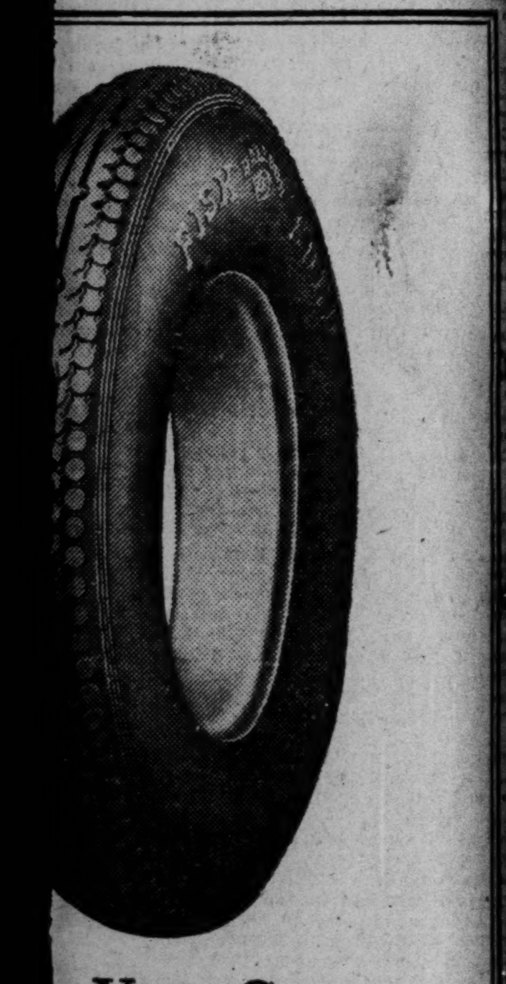

r Your Car,
oad, Your Purse

isk Tire for every car, every purse. Shrewd judges of tire Fisk the ideal combination safety, and mileage—with y.

on Cords, built of *"Fillerless"* patented process, insure riding for more miles than

A Nearby Dealer Offers You
FISK Service
For His Name
Phone LIndell 7240
Ask for Mr. Meier

AYS IT WITH MILEAGE"

FISK

OURS HAVE HAD LITTLE CHANCE FOR PRACTICE

Inclement Weather Has Handicapped American and British Teams — First Game Next Monday.

Special to the Post-Dispatch.

NEW YORK, Aug. 30.—The close battle expected between Great Britain and the United States for polo supremacy has aroused public interest to such a pitch that the seat sale yesterday, exactly a week before the first match is to be played at the Meadowbrook Club in Westbury, passed the $500,000 mark.

Officials of the United States Polo Association announced that the mail order lists are now closed. This does not mean that the good seats are all gone, by any means. Many still remain to be sold, but the matches are now so close at hand that no attempt will be made to distribute them by mail.

No Line on Two Teams.

Not in some time has the result of the series been such a toss-up. Not alone are the teams more evenly matched, because of the sterling qualities of the British challengers, but the rain has enforced such spasmodic practice sessions that it is difficult to determine which of the two teams is in better form.

If each of the two teams were at top speed, the Americans would undoubtedly be favorites. Matters standing as they are, however, particularly in view of the fact that the American cup defenders have only played four chukkers together as a single team since 1924, there is little to choose between.

For the first time since the war it seems possible that the series will go into three games. Such a contingency has already been provided for, Sept. 14 having been chosen for the date of a necessary "rubber" in case Britain and America split the games on Sept. 6 and 10.

Little Work This Week.

So little time remains before the first gong rings out on International Field next Monday that it seems unlikely that either the British or the Americans will get more than one good practice session before they answer the call of the referee. Even with the best of weather conditions, it will hardly be possible to play polo before Thursday, and then the fields are likely to be mushy.

With a break in luck, however, International Field ought to be in the very finest condition by next Monday. The magnificent stretch of turf, a handsome deep green as a result of the incessant rains, is now a wonderful sight. Rolled and dried, it ought to be perfection itself by the day of the big match.

Hitchcock Is a Boxer.

Incidentally, it must not be thought that the players are entirely idle because it has been impossible for them to play matches. Devereux Milburn can be found almost any morning regardless of the going, working with his ponies and trying a few shots on J. Watson Webb's field at Westbury. Webb, naturally, is at home on the spot. Thomas Hitchcock Jr. has a trainer with whom he boxes. The British spend quite a little time with their ponies, quartered at Mitchel Field. Capt. C. T. Roark is often at Oreece's Field working with the mounts lent him by Captain the Hon. F. E. Guest, the British member of Parliament, who is father of young Winston Guest, substitute on the American team. Furthermore, the British are by no means ashamed to go back to first principles; they all put in workouts on a wooden horse.

ST. LOUIS STARS CAPTURE SEVENTH STRAIGHT VICTORY

The St. Louis Stars in the Negro National Baseball League won their seventh straight victory when they defeated the Memphis Red Sox in the third game of the series at the Stars' park yesterday by a score of 9 to 6. The Stars collected two runs in the eighth inning off a quartet of singles to clinch the game.

Davis pitched a brilliant game and fanned 10 batters. B. Russell was the leading batter for the Stars when he got three hits in four trips to the plate. S. Davis hit a homer for the visitors.

ST. LOUIS STARS.	AB.	R.	H.	E.
cf.	4	2	2	0
rf.	4	1	3	0
ss.	3	1	1	0
lf.	3	2	1	0
3b.	3	1	2	0
c.	4	1	1	0
2b.	4	0	2	0
1b.	3	0	0	0
Davis p.	4	1	0	0
Totals	32	9	12	0

MEMPHIS RED SOX	AB.	R.	H.	E.
McHas'll 1b.	5	0	1	0
Wesley 2b.	4	1	2	0
S. Davis 3b.	4	2	2	0
Hall rf.-c.	3	2	1	0
Miller ss.	4	1	1	1
Pryor lf.	3	0	1	0
Starks cf.	4	0	0	1
Hamilton c.	0	0	0	0
Jul Bell rf.	4	0	1	0
Jackson p.	1	0	0	0
Stamps p.	2	0	0	0
*C. Bell	1	0	0	0
Totals	35	6	9	2

*Batted for Stamps in ninth.

Innings—	1	2	3	4	5	6	7	8	9	
Memphis Red Sox	1	0	0	2	0	3	0	0	0	—6
St. Louis Stars	2	0	4	0	0	2	0	1	x	—9

Two-base hits—B. Russell, Creacy, J. Russell. Three-base hits—Julius Bell. Home runs—S. Davis. Sacrifice hits—Stolen bases—J. Bell (3), Wells, B. Russell, Redus, Creacy, Hall. Double plays—Wesley to Miller to McHaskell; S. Davis to Wesley to McHaskell. Wild pitches—Stamps (2), Davis 1. Passed balls—Hall. Hit by pitched ball—Stamps, Wells. Base on balls—Off Jackson 2, off Stamps 3, off Davis 2. Struck out—By Davis 10, by Stamps 1. Hitting record—Off Jackson 5 hits, 5 runs in 2 2-3 innings. Left on bases—St. Louis 6, Memphis 4. Time 1:36. Umpires—Donaldson and Cooper.

WRAY'S COLUMN

Big Fish in Little Puddle.

THE Yankees are amassing a "miracle" team reputation by the rough-shod manner in which they have ridden over all rivals, particularly our Browns. Nothing in modern history that the writer has been able to find reveals any such feat as beating a rival club 18 successive times in the same season, as New York has beaten St. Louis.

But it isn't alone the Browns that have been trounced—the Yanks have toyed with the entire league. They stand out like a piece of limburger cheese in a perfumery store.

* * *

A Topheavy League.

AND yet the suspicion grows that it is not altogether the Yanks' strength that has produced their great showing. It may be the weakness of the opposition.

An examination of the season's campaign shows that, excepting the Yanks, the clubs of the league are in-and-outers of the worst sort. They take turns going into long winning streaks and following them with equally amazing slumps.

Washington started a pennant drive and then fell away into a 13-game losing streak; Detroit started a double-figure winning record, and then went into eclipse; the Athletics are now riding high, after failing miserably at various times.

If consistency is a jewel the American League is just a phony rhinestone.

The suspicion grows that the American League has shriveled throughout and is just a shell of its former greatness. **The blood and sinew of the organization all has gone to build up the New York club.**

* * *

Anybody's Race.

THE National League race is in astonishing contrast to the American League. Four clubs are very much in the race down the stretch; and four fighting teams, keyed up to their best, are certain to evelop a powerful representative in the world's series.

As a club which comes through a fighting finish is always a better one than the club that loafs through without a struggle, the Yankees, already favored to win the world's championship (even before they have clinched the league pennant) may encounter a huge surprise.

The situation is shaping up nicely for the Cardinals, who have faced nothing but bad breaks all year. All the cripples, with the exception of Thevenow, will turn into the September straightway in good shape.

The breaks that took the New York doubleheaders to St. Louis instead of the Polo Grounds, and the big advantage in remaining home games with the Cubs, are advantages not to be despised.

On the home grounds for the greater part of the final month, the Cardinals are strictly in the pennant hunt. The club proved its gameness by staying at the front under the most discouraging circumstances. It ought to fight still harder, now.

* * *

Not All Hornsby.

THE year has proved one thing—that no individual means everything to a ball club, either as player or manager, or both. The Cardinals have done wonderful work without Hornsby. **Neither his playing nor his leadership was found to be a necessity.** O'Farrell and his associates have really done more under far worse conditions with this club, than did Hornsby.

Last year Hornsby had little or no bad luck. Rogers had Rhem pitching worth-while ball for him. Sherdel was better. Vic Keen gave the club a tremendous start by winning ten or so games. O'Farrell was in there for all but a few games of the entire season. So was Tommy Thevenow. Accidents to Blades and Hafey came late.

Horsnby's way was much smoother than O'Farrell's has been; but the Cards are right there with the leaders today.

It might have been a very different matter however, had not Frankie Frisch been available to step in their with his marvelous playing and his fine spirit that lent inspiration and strength both to the club.

* * *

Lull in the Debate.

THE boys are going to have a hard time guessing the Tunney-Dempsey affair. At present there is a lull in the debate, while the followers of each man try to assemble some convincing arguments.

The clairvoyants will have to admit one thing—and when that's admitted they don't know what to do about it. It is:

Dempsey is a better man than he was when first he fought Tunney, by two hard fights and three training periods.

What effect that is going to have on the fight itself remains to be seen.

Whereas Dempsey before had not fought for four years, and fought Tunney under discouraging mental and physical conditions, the Dempsey of Sept. 22 will have been tuned up by two contests and plenty of conditioning.

On the other hand, this time it will be Tunney who has not fought. **Gene has not battled since the last championship, and that won't help him one bit.**

But exactly what difference the change will make is where the boys weary the old gray matter. And it can't be figured.

Dempsey will be better, but how much or ow little?

You tell 'em, bo.

Crowd Picks on Munn Instead of Indian Metoquah

Nebraska Giant Tried to Fight, but Lo, the Poor Indian, Wouldn't Let Him.

By Fairplay.

(Copyright, 1927.)

NEW YORK, Aug. 30.—The path of a young heavyweight is strewn with thorns. Chief among these are a desire upon the part of the manager of the fighter to get all the easy matches he can and then, if the fans begin to razz, throw a promising youngster in against a seasoned veteran.

Monte Munn is the latest to feel the wrath of the crowd. Monte tried to make a fight of it last week with Chief Metoquah. The chief felt the force of Munn's huge left paw and went into a huddle. On the football field Monte would have known just what to do. In the squared circe it was quite another thing. The scrap wound up by the referee ordering Metoquah out of the ring.

The crowd "bore down" on Munn. It was unfair. It was not the fault of the Nebraskan that Metoquah would not fight. The latter with a record of going the full route against Chuch Wiggins four times and against Tom Sayers and Young Stribling two times, was considered good enough to extend Munn.

"Building Up" New Stars.

Munn will have to understand that in Greater New York he will be pitted against the best or the worst. There is no half way about it. The best are attracted to New York and the worst hang around the gymnasiums trying to pick up a few dollars working out with the good ones, or they are picked just to furnish quick knockouts for rising heavyweights.

Dan Hickey handles the Nibraskan. He also has Paul Berlenbach. Early in Paul's career Hickey took the jeers of the crowd to heart and matched his young prospect with Jack Delaney. Curtains for Paul.

Hickey made the same mistake in pitting Munn against Knute Hansen.

Munn stood up against some terrific punching and only the fact that he has plenty of ability to take it helped him to recover.

Among the rising heavyweights Munn stands out as the most promising. He will come along and make his mark if the fans will be patient with him. He has every thing a good heavyweight needs and more courage and brains than the usual run of fighters. Monte has a good right but keep your eyes on his left hook. With plenty of reach and a jolt behind it, he will cause trouble with that zipping left.

TEXAS LEAGUE.

Fort Worth 6, San Antonio 2.
Beaumont 8, Shreveport 7.
Wichita Falls 4, Houston 1.
Waco 8, Dallas 6.

VACATIONISTS
DO YOU NEED
TIRES on Credit
Goodrich Silvertowns
No One Ever Regretted Buying Quality
Why tie up your vacation money in Tires? Let us finance you.
GREENE'S
ORIGINAL 12-PAYMENT PLAN
404 N. 9th Street
3300 Washington Bl. — 3246 S. Grand Bl.

Giants' Haste in Calling Off Game May Prove Costly

McGraw Men, as a Result, Will Have to Play Three Double-Headers in St. Louis.

By John B. Foster.

(Copyright, 1927.)

NEW YORK, Aug. 30. — Seven games that have strayed from home now loom up as having an important influence on National League pennant calculations. These games will be transferred from East to West for the Chicago Cubs missed one chance to play in Boston, the Pittsburg Pirates missed two games in Boston and the St. Louis Cardinals were deprived of four chances to play in New York. There are others between Cincinnati and Brooklyn but they have no bearing on the pennant race.

Rain did this and the threat of rain. One of these days some major league team will lose a pennant because it monkeyed with the rain clouds—and it isn't altogether certain that at least one team in the past did not lose a championship that way. **Throwing away an opportunity to play baseball is a bad thing, even when the other team may seem to have an edge.** One never knows in baseball which team is likely to crack under certain conditions.

Cards Get the Break.

For the moment it seems as if the Giants have slipped into a bad state of affairs because the third St. Louis-New York series has been postponed and will have to be played in St. Louis. As such things go, baseball men would say that the Cards were some little better off owing to the postponement. Maybe so, but they should be doing better than they had early in the season at the Polo Grounds and they might have added to their total of victories instead of losing on this transferred series. The Cards have won four games in New York this season and lost three.

The Giants have played the Cardinals upside down in St. Louis this season. They threw the harpoon in the champions on the last trip West. The next time the Giants arrive in St. Louis on Sept. 13, the teams will play three double headers in three days, owing to the proposed New York series. The Giants will have finished Chicago just before entering St. Louis and New York may feel good or may not feed good, depending upon the fight the Cubs put up. It is certain the Giants feel pretty good, today, after upsetting the Cubs in a double-header on Monday.

Cardinals Prepare for Struggle.

St. Louis also will have to battle with the Cubs before the games with New York begin, and unless there is a deadlock in that Western series or the St. Louis team has all the better of it, the championship will still be a long ways from being settled.

The St. Louis team sees this coming and has made a mighty smart move by purchasing from the Syracuse club—which is an annex to the St. Louis club—three pitchers by the name of Sylvester Johnson, Allyn Stout and Fred Frankhouse. All three have been doing mighty well. Johnson has been in the majors before and has a lot of skill which has been held back by hard luck. St. Louis figures rightly that it will need a heap of pitching between Chicago and double-headers.

The Cubs go out of the East in fair condition so far as postponed games are concerned. They are rid of all their baggage except one contest which goes from Boston to Chicago—there will be no tears shed by the Cubs because of that. The Cubs took three lusty slaps on the beezer in Boston. Pittsburg did not fare so well, either, in Boston. In their home yard the Braves have won five from the Pirates this season and lost four to them. Toward the latter part of each season Dave Bancroft manages the Braves as he sees fit and they win more games.

RACING
THIS AFTERNOON

FAIRMOUNT PARK
St. Louis' Million-Dollar Racing Plant on Illinois State Highway No. 11, thirty minutes from the heart of St. Louis.
AUTUMN MEETING
Aug. 27—Sept. 24
7—HIGH-CLASS RACES—7
every week-day afternoon, the first at 2 o'clock.
People's Motorbus Co.'s Green Busses from Hotel Jefferson, Hotel Statler and Eads Bridge; East St. Louis and Suburban Ry. Electric Trains, Blue Goose and Red Line Coaches from Eads Bridge; Purple Swan Coaches from Seventh and Washington, direct to Grand Stand.
AMPLE AUTO PARKING SPACE

General Admission	$1.00
State Tax	.20
Federal Tax	.10
Total	$1.30

Fairmount Jockey Club
(Incorporated)

Fidel La Barba Has Engaged in His Last Fight

By the Associated Press.

LOS ANGELES, Aug. 30.

FIDEL LA BARBA has formally relinquished the world's flyweight boxing championship he wrested from Frankie Genaro of New York in 1925.

In a letter to the State Athletic Commission yesterday George V. Blake, his manager, officially announced that La Barba on August 23 engaged in his last professional boxing contest. On that occasion he defeated Johnny Vacca of Boston

MISSOURI COMMISSION SUSPENDS JOE RIVERS

By the Associated Press.

SPRINGFIELD, Mo., Aug. 30.—Suspension of Joe Rivers, Kansas City bantamweight boxer, for six months for failure to make weight for his fight last Thursday night in Kansas City with Tony Canzoneri was announced today by Ben J. Harrison, secretary of the Missouri Athletic Commission. Rivers also loses a $250 forfeit. Frank Gatto, Rivers' manager, was given a 60-day suspension. The suspension is the most severe since the new boxing laws went into effect. The fight was staged as scheduled, with Canzoneri giving Rivers a neat lacing.

Football Shift Unnecessary Play, "Pop" Warner Declares

Four University Teams Not Using It Were Unbeaten in 1926; Dr. Spears Calls It an Effective Weapon.

SUPERIOR, Wis., Aug. 14.—A football debate on the question, "Is the shift worth while" was held before the members of the Kiwanis coaching school here recently.

Glen S. "Pop" Warner, Leland Standard coach, represented the negative side and Dr. Clarence W. Spears, University of Minnesota football coach, took the affirmative. No decision was cast as to the winner.

Coach Warner, who piloted the western team through a perfect season last fall, said that one outstanding factor that showed the shift was not necessary and not to be compared with the set formation, was that four university teams not using the shift, went through the 1925 season undefeated. The teams cited were Leland Standford, Brown, Lafayette and the University of Alabama.

No Value Legally.

'Many of the better teams in the country don't use the shift and many of the outstanding coaches don't believe in it," the western coach declared. The Navy gridiron team which has been noted for its outstanding football squads for many years, does not advocate the shift," he pointed out.

"There is no value in the shift unless it is played ILLEGALLY. If the players come to a stop there is no more advantage in this than there would be from the set formation. There are so many phases for the coach to teach his men in the tactics of football. In order to perfect the shift accurately it requires a great deal of time which could be used advantageously in other ways.

Harder to Work.

"I claim it is not as good as a set formation because the players are not 'dug in' as much. It is harder for a shifting team to handle the opponents on move as they will not be in the same position that they would be if shift play was not in use."

When called to give his opinion on the shift, which he advocates, Dr. Spears explained that the object of the shift is not for momentum but to deceive the enemy as to the formation to be used. He said that by shifting quickly the opposing team would be delayed in adjusting themselves to meet the play.

He demonstrated that the shift was not clumsy as claimed by some coaches and showed how either the hop into the shift or the cross step could be readily executed in the formation of the shift. He declared that the shift was an effective weapon for offensive work.

MURIEL
CIGAR
The Standard of Excellence

Cubs Get Hurler From Coast Club

Weinert From Mission Team Will Report to Joe McCarthy at Once.

By the Associated Press.

LOS ANGELES, Aug. 30.—Sale of Phil Weinert, husky southpaw pitcher with the Mission Club of the Pacific Coast Baseball League to the Chicago Cubs was announced today by Howard Lorenz, secretary of the San Francisco aggregation. Weinert will report immediately to the Cubs.

Cash and players who will be delivered by the National League Club to the Missions next spring were involved in the deal, Lorenz said.

Abe Espinosa Medalist.

By the Associated Press.

CHICAGO, Aug. 30.—Abe Espinosa's second round of 68, made him medalist yesterday in the qualifying round of the Illinois professional golfers' association at Glen Acres. His total for the two rounds was 140 which was two strokes better than Gunnar Nelson, the runner-up. Among the trio tied at 143 were Al Espinosa, Eddie Loos and Everett Nelson. The highest score among the 16 qualifiers was 149.

"IT HAS 'IT'"
Hyde Park Powdered Malt
Seldom Equalled
Never Excelled

Dependable—Permanent—St. Louis Owned

STAR SQUARE'S HUGE EXPANSION SALE

CASH IN NOW! Alterations are in full swing. Stocks must be moved to give workmen more space...*Stop in* at the *Star Square Store* nearest to you and see the vast array of *marked down* merchandise ...EXTREME SAVINGS...unrivaled values on new, fresh merchandise. *Buy now!*

3224 Meramec, *Riverside 9407*; 5032 Gravois, *Riverside 3080*; Mail Orders Given Immediate One-Day Service.

Main Store 1129 Locust St., MAin 4847-4848-4849; 2300 S. Grand, *GRand 8521*; 7192 Manchester, *HIland 9790*; 2731 Cherokee, *GRand 3059*; 814 N. Sixth, *CEntral 2031*

3028 N. Grand, *COlfax 8195*; 4969 Delmar, *FOrest 5832*; Store Hours: Open Daily to 9 p. m. Sunday to 1 p. m.

BUY TIRES NOW! *At extremely low prices... a new shipment clean, fresh stock of Tires that will stand hard wear.* The experienced buyers of Tires and Tubes always come to STAR SQUARE FIRST. It Pays!

Sale of 6-Tube 2-Dial Naturelle Radios

NATURELLE TABLE MODEL — Super distance getters with remarkable facility for getting distant stations clearly. A turn of the dial eliminates bothersome stations. Compact in a beautiful genuine walnut cabinet. $65 value. *Expansion Sale Price...* 22.95

COMPLETELY EQUIPPED—Storage Batteries, Speaker, Tubes and all necessary accessories. *Expansion Sale Price....* 49.75

Naturelle Console — *Has a built-in UTAH speaker.* Thousands of Naturelle fans recommend it as true radio perfection. Compactly constructed with double-shielded aluminum chassis and positive two-dial vernier control. $95 val. *Expansion Sale Price* 43.50 — Comes in a beautifully veneered cabinet. Tudor design.

SAVE $10 a superior STAR SQUARE FEATURE — All sets installed Free & 30 Days Free Service

COMPLETELY EQUIPPED! Including Batteries, Speaker, Tubes and all necessary accessories. *Expansion Sale Price at* $67.75

Brandes Superior Head Sets — Nationally known Head Sets ...$4.50 *Expansion Sale Price* 1.45

Utah Piano Volume Unit — Use piano sound board as a loud speaker. A $10 value at 7.95

D. C. TRICKLE CHARGER — A $7.50 Value. *Expansion Sale Price.* 3.95

Majestic Super B Battery Eliminator $22.50

Fresh 45-Volt B Batteries — Reg. $3.75 Value. *Expansion Sale Price,* 1.66 — 45-V. Heavy Duty B Batteries. 2.29

VERY SPECIAL! VALLEY BATTERY CHARGER — A nationally advertised $19.50 value. A reliable Battery Charger designed to charge all radio Storage Batteries. Full 1-year guarantee. *Expansion Sale Price* 9.95

Erla Cone Speakers — Real $10 Values. Remarkable volume and clarity of tone. *Expansion Sale Price* 6.95

Sale on First Quality Goodyear A. W. T. Cords

30x3½ All-Weather	9.85		
31x4	$15.65	33x4½	$23.75
32x4	16.45	34x4½	23.95
33x4	16.95	33x5	31.45
32x4½	23.45	35x5	32.75
29x4.40 All-Weather	10.95		
30x4.95	$16.80	30x5.77	$22.45
31x4.95	18.70	33x6.00	23.90
30x5.25	18.95	32x6.20	27.70
31x5.25	19.55	33x6.20	28.30

FISK CORD TIRES

30x3½ Premier	$6.45
30x3½ Fisk Reg.	7.45
30x3½ Red Top	10.95
31x4.40 S. S.	10.95
31x4	$12.45
32x4	13.65
33x4	13.95
32x4½	$19.25
33x4½	19.45
34x4½	19.95
29x4.40 Fisk	$8.75

Slight defects. Some marked "seconds," but will not impair their wearing quality.

TIRES MOUNTED FREE—FREE CITY DELIVERY
In stock at all times; complete range of sizes, standard makes, first quality Tires

STROMBERG FORD CARBURETORS — Including Hot Shot—a $15.75 value at 7.95. Easier running, more pep and power; saves gasoline. Get yours now! Sold with a money-back guarantee. For all Ford models.

WEDNESDAY SPECIALS! 5-lb. can COLCO Cup Grease, a $1 value... 65c — 21c SCHRADER VALVE INSIDES—Expansion Sale special, per box of 5... 16c — *Limit of 1 to a customer.*

Top Dressing, Linsco brand, pt.	45c
Step Plates with rubber mats	75c
Hub Caps, doll up Caps, each	10c
Ford Delco Ignition Systems	$7.95
Tow Cables, reg. $3 steel Cables	2.39
Tire Irons, 20c value	15c
Rim Wrench, very special	38c
Hammers, ballpein type	32c
Canvas Gloves, best quality, pr.	10c
Valve Grinders, speed type, at	38c
Stillson Wrenches, 10-inch, $1 value	70c
Schwarze Horns, motor driven	$2.55
Piston Ring Compressors	15c
Oil Cans, flexible spouts	32c
Oiling Systems for Fords	55c
Radiator Cement, Warner's solder	62c
Gas Filters, very special at	95c
Brake Wafers, Whiz brand, at	45c
Flake Graphite, per ½ lb. at	35c

DU PONT — *All NINE STAR SQUARE STORES are authorized dealers of Du Pont Paints, Varnishes, Stains, Enamels and DUCO. No Streaking No Messing*

Use Duco for Auto or Home	
¼ Pint DUCO	37c
½ Pint DUCO	70c
1 Pint DUCO	1.20
Quart DUCO	2.20
½ Pint DUCO Thinner	55c
Duco Clear: Pt. DUCO Clear	1.05
Qt. DUCO Clear	1.90

FLAT WALL PAINTS	
Pint-size can at	52c
Quart can at	89c
½-gallon can at	1.62
1-gallon can at	3.00
Floor & Deck Enamel: Pint-size can at	65c
Quart can at	1.15
½-gallon can at	2.17
Gallon can at	4.10

Beware of imitations. Ask for and get genuine Duco.

ADDITIONAL SPORT NEWS

13 Nations Are Represented in Swim Marathon

Close to 400 Paddlers Will Compete in 21-Mile Race Tomorrow.

By the Associated Press.

TORONTO, Ont., Aug. 30.—The sport axiom that "they never come back" will be put to a test here tomorrow when approximately 400 contestants take off at 6:30 a. m. on the 21-mile swimming marathon in Lake Ontario, prizes for the winners in which total $50,000.

Virtually every well known long-distance swimmer in the world is entered in the Canadian national exhibition's sport attraction. Miss Gertrude Ederle and Mrs. Nellie Gade Corson are exceptions, but the latter is in England preparing for another swim and Miss Ederle is in vaudeville.

Henry Sullivan, Charles Toth, Ernest Vierkoetter, Mrs. Lottie Moore Schoemmel, Claribelle Barrett, Ethel Hertle, George Young and Edward Keating are among the swimming notables who will try to repeat previous triumphs. The history of marathon swimming, however, is that a winner never repeats.

Sullivan and Toth, although they swam the English Channel, failed to last the grind in the Catalina swim, which was won by Young, a Canadian lad of 17 years. There are numerous other instances of like nature on record.

More than 300,000 persons are expected to crowd the exhibition grounds overlooking the starting point. It will be the largest sporting gathering in the Dominion's history.

Although 90 per cent of the entrants are from the United States, 12 foreign nations are represented.

It probably will require 13 hours or more for the winner to cover the triangular course and the finish is expected shortly after 7:30 o'clock tomorrow night.

TOMORROW'S RACING ENTRIES

At Fairmount.

First race, $1000, claiming, 3-year-olds and up, six furlongs:
*Sandalwood ....107 Uncle Seth 113
Tromping Today.107 *Yaxmore 107
*Boy Scout ...107 Rixey 102
*Lord Valentine.112 Rundark 117
Rubinette ......107 *Me Me 97
*War Salaam ..102 *Aileen P. 104
Captain Fox ...112 *Dixie Way 107
*Cuban Flag ...102 Maid Marian II.107
*Firth of Forth.104 *Beauty Star ...102

Second race—$1000, claiming, 2-year-olds, six furlongs:
Rocker ....106 Sister Maggie ..106
*Shasta Lily ... 97 Classy Lassie ...102
*Glennie ....101 *Gaineswood ...110
Lady Welcome..102 Fire Bug 105
*No Quarter ....104 Junie 102
*Uncle Boot ...104 *Vachell 100
*Col. Fallon ...100 *Vowed Vengeance 100
*William P. ....104 Jane Brooker....102
Wrist Watch ...102

Third race—$1000, claiming, 3-year-olds and up, fillies and mares, one and one-sixteenth miles:
Normans ......108 *Collie Tokalon..108
Dusty Mary ...113 *Bond Maid ..100
*Margie K. ....105 Spanish Star ...113
*Ruth Gold ....108 *Cup o' Tea...105
*Mary B. ......108 Erla Lee II....105

Fourth race—$1000, claiming, 3-year-olds and up, six furlongs:
Louisville and Nashville ....106 *The Runt 112
Broomoney .....109 Indianapolis 112
*Great Sport ...112 *Post Mistress...107
*Policeman Day.106 Engadine 114
*Take a Chance.106 *Tyrole 108

Fifth race—$1000, allowances, The Cahokia, 3-year-olds and up, one and one-sixteenth miles:
Scimitar ....103 Fresco 101
Woolridge ......106 Mix Up 107
Sun Altos 113

Sixth race—$1000, claiming, 3-year-olds and up, six furlongs:
Booze Beyer ....113 Peter Parley ...113
Updyke ....111 Alex Woodliffe .109
Double Entendre.109 *Red Grange ..113
*Shasta Lad ...108 *Max Brick 104
*Billy Witt ....114 *Queen Clara ..101

Seventh race—$1000, claiming, 3-year-olds and up, one and one-sixteenth miles:
Billy Baughn ...108 Lady Carolyn ..109
*Smiling Gus ..112 Lady Braxted ..109
*Blue Fish ....106 *Edward Gray ..106
*Speedometer ..106

At Saratoga.

By the Associated Press.

First race, The Stony Point, claiming, 3-year-olds and upward, one mile:
Big Heart. .....120 Ambition 100
Saratoga Maid...100 Potent. 110
Gnome II ......114 Roland. 116
Sam Jowl ......114 Guelph. 116
Redouble. 105

Second race, the Newburgh, claiming, maiden 2-year-olds, first division, five and one-half furlongs:
Always. ....110 Nat Clyman. ...112
Stella May. ...109 Jim Bean. 115
Rhyme and Reason. ....115 Rendezvous. ...115
Inca. ....112 Mabel Dale. ...109
Aflame ....112 Irish Lord 112
Girasol. 112

Third race, The Wellesley, conditions, 2-year-olds, fillies, five furlongs:
Glade. ....116 Bedelia. 116
Golden Fair. ...113 Ratification. ...107
Spanish Princess.113 Stefally. 113
Helentia. ......107 Manuscript. ...107

Fourth race, the Post Handicap, 3-year-olds and upward, one mile and one-quarter:
Display. ....117 Buddy Bauer. ..107
Abdul Fath. 104

Fifth race, The Geyser Handicap, 3-year-olds and upward, six furlongs:
Giant ....117 Bull Run. 115
Germain Chauvelot. ....108 Myra M. 106
Botanic ....126 Post Time. 116

Sixth race, The Newburgh, maiden 2-year olds, second division, five and one-half furlongs:
*Hannah Lee ...104 Johnny Vicotiran.115
Dacia. ....109 Royal Cause ...115
Camp Light. ...112 Margarita. 112
Snappy Pal. ...112 Flood Gate. ...112
Twelve Thirty ..112 Willie May. 112
Sunny Golden ..112

*Apprentice allowance claimed.
Weather, cloudy; track, good.

At Hawthorne.

First race—$1200, claiming, maiden 2-year-olds, five and one-half furlongs:
Pieces of Eight..114 Honeyfish 114
Lapetite ....111 *Peggoty 106
Eagle Shot ....114 *Hopuwai 109
Twenty-Two Sixty 114
Also eligible:
Lillas ....111 Quick Asset 111
*Open Go Shut..109 Piute 114
Joe Adams .....114 Edgewater 114
My Darling ....111 *Peggy Taylor ..106
Sailing Ship ...114 Soco Victoria ...111
*Jean Seth 106

Second race—$1200, claiming, 3-year-olds and up, six furlongs:
*Geo. Groom ...115 *Waimanu 110
Cimmerian .....107 *Sturdy Stella .100
Smoky Day 102
Also eligible:
*Cheval .... 97 Doctor Glenn....112
Cream Puff ....102 *Agnes Call 112
*Miss Rosedale .112 President 109
Capricorn .....108 Fretwell 112
Winifred ....105 Erin's Bride ...101
*Nairbee .... 97 *Dizzy Blonde ..105
*Crooked Work. 98

Third race—$1200, claiming, 3-year-olds and up, one and one-sixteenth miles:
*The Poet .....111 Sandrae 110
*Shasta Bally ..108 *Bathilde Seth... 91
*Little Ammie..103 *Forehead 97
*Tribal .... 96 *Forehead 97
Sobrose ....101 Dolly Bay 108
Also eligible:
*Kitten On the Keys .... 87 Harvey Stedman.106
*Far Over ..... 94 *Tim Rooney ... 95
*Mart Bunch....101 *Wapiti 101

Fourth race—$1200, handicap, 3-year-olds and up, six furlongs:
Clonaslee ....102 *Pigeon Wing II.102
aAnna Marrone II ....104 bBarbara 102
bSweet Corn..... 93 Orestes II 97
Hot Time ...... 94 Reputation 106
Sixty ....104 Lady Marie 90
aRiley and Morrison entry; bColdstream Stud entry.

Fifth race—$12.00, allowances, 3-year-olds and up, one mile and 70 yards:
Enthusiastic Edward ..... 98 Col. Steward....104
Georgia Rose...101 Top Boot 104
Lancer ....104 Eleven Sixty....114
Prince Ronald..104 Quibbler 108

Sixth race—$1200, claiming, 3-year-olds, one and one-sixteenth miles:
Blue Mask .....103 *Jenny Dear 102
*Matador ....109 *Reddy Fox 101
*Ruane ....113 *Violet Betty ... 93
The Huguenot ..109 Bocaratone 115

Seventh race—$1200, claiming, 3-year-olds and up, one and one-sixteenth miles:
*Golden G. .....105 *Dorothy Adams. 96
Spellbinder .....113 *Torcher 108
*Charlesetta ...100 *Encanto 100
Rionda .... 92 Homage 104
Also eligible:
*Princess Elma.. 90 Loyal Legion ..106
*Stone Age .....105 Levoy 116
*Nereid .... 96 Halu 110
Open Fire 113

Weather clear, track fast.
*Apprentice allowance claimed.

At Windsor.

First race, $1000, 2-year-olds, claiming, five and one-half furlongs:
Rough Sea .....109 Chalson 114
Obtain .... 97 Honey Queen ... 99
Clap Rock .....103 U Name It 107
Dileas Gu Brath.120 Super Star 107
Daisy Garth ...101

Second race, $1000, 3-year-olds, claiming, six furlongs:
*Sir Barley ...100 Bean McNeill ..104
Clearing ....112 The Maple 107
Little Fib ......103 Arrant Jade ... 89
Wallin ....109 War Gold 110
Laziboues ...... 98 Oley 116
Theresa Joan ..107
Also eligible:
Encamp ....103 Immortal 106

Third race, $1000, claiming, 3-year-olds and up, one mile and one-sixteenth:
Declare ....107 Fleur de Lis ... 92
Montclair ......101 Apopka 99
Dutch Girl ....106 Betsy Bacon ...102
Little Tanssig ...105 Poor Sport 104
Prince Direct ...104
Also eligible:
*Roy Williams .. 90 Delusive 104
Lang Syne ....104 Gayly 111
Spring 102

Fourth race, $1000, claiming, 3-year-olds and up, six furlongs:
*The Engineer ..105 Knockany 110
Parti ....106 Aversion 113
Lawless .... 99 *Inn Keeper ... 90
Kathleen Crosby.107 Merry Monarch .110
St. George ..... 97 Ball Gea 102
A. B. Bensinger..106

Fifth race, $1200, 3-year-olds and up, one mile and 70 yards:
Cloth Hall .....110 Eliza Jane 95
aAttack ....108 Taurus 110
aForecast ....103 Fairbank 108
Fatal Dart 103
aRiverdale Stable entry.

Sixth race, $1000, claiming, 3-year-olds and up, one mile and one-eighth:
*Plain Polly ...104 Solo 111
Euphrates ......114 *Flying Cloud ..112
Sir Leonid .....106 Royal Highness..102
Sligo Branch ...105

Seventh race, $1000, claiming, 3-year-olds and up, one mile and one-sixteenth:
*Miss Carew ... 95 *Moon Magic ..102
Lampus ....108 Yvonda 90
Rock and Rye...114 Jimson 104
Ifs and Ands ..104 Van Patrick ...108
Dr. O'Mara ....110 Lombardo 107
Sandpile 104
Also eligible:
Royal Flag .....112 Becky Sue 102

*Apprentice allowance claimed.
Weather, clear; track, fast.

Tomorrow's Racing Selections

At Fairmount.

By J. L. DEMPSEY.

1—Capt. Fox, Aileen P., Rundark.
2—No Quarter William P., Gaineswood.
3—Bond Maid, Margie K., Ruth Gold.
4—Policeman Day, Louisville and Nashville, Tyrol.
5—MIX UP, Wooldridge, Fresco.
6—Red Grange, Shasta Lad, Max Brick.
7—Speedometer, Smiling Gus, Billy Baughn.

At Saratoga.

By C. J. CONNORS.

1—Holand, Big Heart, Potent.
2—Rendezvous, Inca, Girasol.
3—Glade, Manuscript, Bedelia.
4—Display, Buddy Bauer, Abul Fath.
5—Post Time, Myra M. Bull Run.
6—Camp Light, Snappy Pal, Dacia.

At Hawthorne.

By J. L. DEMPSEY.

1—Honeyfish, Piute, Quick Asset.
2—Dr. Glenn Wiamanu, Geo. Groom.
3—DOLLY BAY, The Poet, Sandrae.
4—Reputation, Lady Marie, Sixty.
5—Col. Steward, Georgia Rose, Eleven Sixty.
6—Ruane Violet Betty, The Huguenot.
7—Charlesetta, Homage, Spellbinder.

WORKOUTS

At Fairmount.

COLLINSVILLE, Ill., Aug. 30.—Track fast.

Three-eighths mile—Wooldridge, :38 1-5; H. Cuban Flag, :39; My Destiny, :37 2-5; Shasta Rock, :36 4-5; Sandalwood, :40; Glennie, :36 2-5; Snow Fall, :37; Edward Gray, :38 1-5; Atlantic, :37 1-5; Blaze, :37 1-5; Holly Boy, :36 3-5; My Sunnylan, :37 1-5; Certain, :38 1-5; Sergt. Seth, :37 2-5; Billy Star, :37 1-5; Chappie, :37 1-5; Overlord, :37 1-5; Dorothy E., :38.

One-half mile—Black on White, :56; Lady Braxted, :52 1-5; Capt Fox, :50; Step Along, :49 3-5; Rundark, :50 3-5; Sun Altos, :49 1-5; Purple Pirate, :49 1-5; High Art, :49 2-5; Keegan, :53; Martinique, :53; Flying Rose, :53; Medicine Man, :49 3-5; Handy Mandy, :53; William P., :49 3-5; Bryan Rossitt, :52; Joyous, :52 1-5; Watchword, :50 1-5; Scimitar, :51; The Abbott, :52; Gold Beater, :49 4-5.

Five-eighths mile—Theo. Red, 1:04 2-5; Tromping Today, 1:04 1-5; The Major, 1:02 2-5; Rival, 1:01 2-5; Keeper, 1:03; Billy Witt, 1:05; Word of Honor, 1:10; Finisterre, 1:04 3-5.

Three-quarters mile—Dry Moon, 1:15; Color Sergeant, 1:18; Indianapolis, 1:18 1-5; Cherokee Lee, 1:15 1-5; Cuban Clan, 1:23; Spring Poet, 1:18; Fenman, 1:19 1-5; Phanarite, 1:15; Amilcar, 1:16 1-5; Stamford, 1:16 1-5; William Diggins, 1:23.

One mile—Buck, 1:45 3-5; Brown Silk, 1:45 3-5; Ruth Gold, 1:45 3-5; Jack Horgan, 1:46 2-5; Happy Bob, 1:43.

Happy Bob breezed a nice mile.
Phanarite is improving very fast.
Stamford and Amilcar were in company.
Handy Mandy had her first breeze over the track an dis looking fine.

At Hawthorne.

CHICAGO, Aug. 30.—Track good.

Three-eighths mile—Col. Steward, :51 2-5; Lady Marie, :35; Edgewater, :36 3-5; The Show Off, :38 1-5; Open Go Shut, :38; Chief Curry, :40 1-5.

One-half mile—[illegible] Off, :53 2-5; Golden Sight, :49 1-5; Edna Dale, :50; Geo. Groom, :50 2-5; Col. Toka, :50; Little Guinea, :50 3-5; Barbara, :49 3-5; Dr. Glenn, :49; Princess Doreen, :50 3-5; Quicken, :49 1-5; Pandale, :49 1-5; Porto de Ora, :53; Chicory, :51; Scarlet Star, :51; Queen Royal, :50 2-5; Sweet Corn, :49 3-5.

Five-eighths mile—Danburnham, 1:07; Wacker Drive, 1:07; Badluck, 1:03 4-5; Witching Hour, 1:02 4-5; Gera B., 1:04 3-5; Fargo, 1:03 3-5; Kay, 1:06; Clearing House, 1:03 4-5; Glaechfals, 1:03 4-5; Taboo, 1:04; Spellbinder, 1:03; Blazes II, 1:05; Quibbler, 1:02; Flight, 1:04 3-5.

Three-quarters mile—Torcher, 1:17 2-5; Iron Mask II, 1:18; True Pal, 1:15; Hydromel, 1:15 2-5; Red Pennant, 1:20; Sarah Alethe, 1:17 1-5; Peggy Weaver, 1:17 1-5; Mickey D., 1:19; Two Sixty, 1:17 3-5; Brunswick, 1:18; Busy Lassie, 1:17 1-5; Yalovian, 1:16 1-5; Sixteen Sixty, 1:20; Home D'Or, 1:19.

Seven-eighths mile—Bob Rogers, 1:33.

One mile—Martha Washington, 1:52; Creek Indian, 1:44; Mysterious, 1:48 2-5; Dr. Maxson, 1:49; Running Fox, 1:45 4-5.

At Windsor.

WINDSOR, Aug. 30.—Track fast.

Three-eighths mile—Attack, :36 2-5; Forecast II, :36 2-5; Copey Boy, :36; Fire Dog, :38; Fair Bank, :37 2-5; Body Guard, :39; Lady McNeil, :38.

One-half mile—Jewel Kit, :52; Sligo Branch, :52; Blanco, :51; Navigator, :50 2-5; Linen King, :51 2-5; Fleur de Lis, :52 2-5; Merry Monarch, :49; Medley, :53 2-5.

Five-eighths mile—The Maple, 1:07 2-5; Burstone, 1:03 3-5; Knockany, 1:06.

Three-quarters mile—Flying Cloud, 1:19 2-5; Sir Harry, 1:24 3-5.

One mile—Duchess, 1:50; Wormwold, 1:45 2-5; Fire Rock, 1:45 3-5; Peter Peter, 1:47.

Britton Defeats Georgie Levine

Veteran Is Given Decision Over Young Welter After 10-Round Bout.

Special to the Post-Dispatch.

NEW YORK, Aug. 30.—Jack Britton, master boxer and miracle man of the ring, came back to fisticuffs last night when he defeated Georgie Levine at Dexter Park, getting the decision at the end of 10 rounds.

The largest crowd that ever saw a bout in the famous old park went wild with enthusiasm when the veteran was given the decision at the end of the bout. The crowd cheered Britton for fully five minutes in a demonstration that was one of the most unique in the history of local boxing.

Britton took his conquest with a smile but his face told only too well how happy he was that he had made good his boast that he could still defeat nine out of ten of the welterweight contenders. Levine weighed 150 pounds, Britton 148.

It wasn't until the fourth or fifth round that Levine went after Britton. He couldn't land cleanly, although some of his blows around Britton's neck shook up the old fellow considerably. At close range and even long range hitting, Britton had the better of it. Britton went on to the end, outboxing the youngster by a safe margin.

THREE I LEAGUE.

Bloomington 12, Evansville 6.
Terre Haute 3, Peoria 0.
Danville 8, Quincy 4 (10 innings).
Springfield 4, Decatur 3.

UZCUDUN TO OPPOSE HEENEY ON SEPT...

By the Associated Press.

NEW YORK, Aug. 30.— ... Uzcudun, Spanish ... boxer, was matched ... Tom Heeney of New Zealand ... 15-round bout at Madison ... Garden here, Thursday, ... The fight is a return ... lino defeated Heeney ... at the Garden April 1. ... the Spanish fighter's first ... pearance since he lost ... laney on a foul at the Yankee ... dium, Aug. 11.

ALOE'S
513 OLIVE ST. 539 N. GRAND
HEADQUARTERS FOR
EASTMAN CINE-KODAKS

SCHWEIG-ENGEL CORPORATION
4929 DELMAR FOrest 0430
Eastman Cine-Kodaks on Display
Expert Service on All Makes of Movie Film and Equipment
Eastman 16 M. M. Films for CINE and Filmo Cameras Developed Free of Charge. Special 2-Day Express Service

PLEASE ACCEPT this remarkably interesting booklet that tells you how to make Home Movies. See offer below

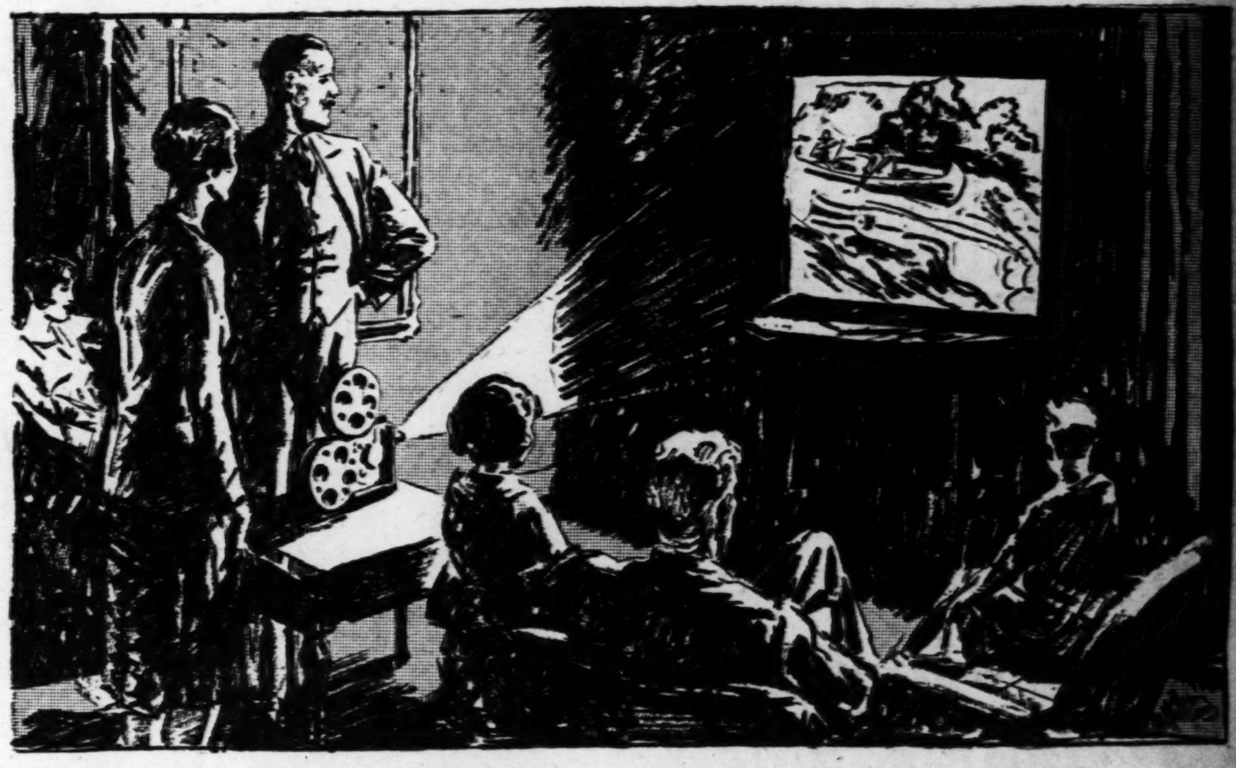

A NEW THRILL
Millions May Now Enjoy

YOU'VE ridden 60 miles an hour in an automobile. You've listened to radio concerts 1,000 miles away. You've read about wireless photographs and television. Now, here's a thrill that's different from any you've ever known before.

Movies—real movies—of people you know, children you love, places you go—are now easy to make and show right on your own silver screen.

Home movie making —simplified

Eastman Scientists have made Home Movies as easy to take as the simplest snap-shots.

You sight your camera either from waist height or eye level. As you press a button, a shutter whirls inside, and the film slides swiftly behind the ever-focused lens. Instantly every action within the scene before you is registered on your film.

Then, no troublesome developing. Your films are finished at no extra cost, and returned to you ready to run on your own silver screen.

Ciné-Kodak embodies Eastman's forty years' experience in devising easy picture-making methods for the amateur. Unbiased by the precedents and prejudices of professional cinema camera design, the men who made "still" photography so easy have now made home movie-making equally simple for you.

Today a complete outfit, Ciné-Kodak, Kodascope Projector and screen, may be had for as little as $140. Ciné-Kodak weighs only 5 lbs. Loads in daylight with amateur standard (16 m/m) Ciné-Kodak safety film, in the famous yellow box. See the Ciné-Kodak at dealers listed below. And clip coupon for interesting booklet.

Ciné-Kodak
The Simplest of all Home Movie Cameras

EASTMAN KODAK CO., Dept. E-10, Rochester, N. Y. Please send me, FREE and without obligation, the booklet telling me how to make my own movies.
Name ____
Address ____

The A. S. Aloe Co., 513 Olive St., and 539 N. Grand Bl.
Erker Bros. Optical Co., 608 Olive St., and 511 N. Grand Bl.
Famous-Barr, 6th, 7th, Olive and Locust Sts.
George D. Fisher & Co., 915 Locust St.
Hesselberg's Drug Store, Grand and Hartford
Hyatt's, 417 N. Broadway
Rudi Drug Co., 1500 Cass Av.
W. Schiller & Co., 6 S. Broadway
Schroeter Bros. Hdw. Co., 810 Washington Av.
Schweig-Engel Corp., 4929 Delmar Bl.
Scruggs-Vandervoort-Barney, Olive, 10th and Locust Streets
Standard Photo Co., 2650 Park Av.
Stix, Baer & Fuller (Grand-Leader) 6th, 7th, Washington and Lucas Avenues
Phillip Wurtz, 4971 Delmar Bl.

Moving Pictures of the Family Taken *NOW* Will Be Treasured in the Future
ATHLETIC GOODS
Hyatt's
417 N. BROADWAY
Between Locust and St. Charles
Make Vacation Movies! Take a CINE-KODAK With You!
Headquarters for CINE-KODAKS Brownies and Kodaks. Open Daily 8 A. M. to 6 P. M.

GREYHOUND RACING
Every Night Except Sunday
WELLSTON KENNEL CLUB
Under the Same Management as the Madison Kennel Club
Affiliated With and Under the Direction of THE INTERNATIONAL GREYHOUND RACING ASSOCIATION
Located at St. John's Station, 9800 St. Charles Road
Admission, 90c
U. S. Tax, 9c
Total, 99c
Motorists Can Take St. Charles Road, Which Is State Highway No. 61—U. S. Highway No. 40
TONIGHT Kelvinator Electric Refrigerator
WEDNESDAY Kelvinator Electric Refrigerator
THURSDAY Chevrolet Night
SERVICE CARS From Delmar & Hamilton Grand & Delmar (Parking Lot) And Eads Bridge
St. Charles Street Car Line Direct to Track
Racing Rain or Shine

Pa Buzz has a hot breakfast

FLIES—troublesome, filthy pests! Kill them at once, with Flit.

Flit spray clears the house in a few minutes of disease-bearing flies, mosquitoes, bed bugs, roaches, ants and fleas. It searches out the cracks where insects hide and breed, destroying their eggs.

Flit kills moths and their larvae which eat holes. It will save your clothing, furs and rugs. Clean and easy to use. Will not stain.

Flit is the result of exhaustive laboratory research. It has replaced old ineffective methods. Fatal to insects but harmless to mankind. Recommended by Health Officials. Buy Flit and Flit sprayer today. For sale everywhere.

FLIT
DESTROYS
Flies Mosquitoes Moths
Ants Bed Bugs Roaches

Go To—
ERKER'S
for Free Demonstration of the Ciné-Kodak for Home Movies
Erker's
608 OLIVE
511 N. GRAND

...tton 148. ...rth or fifth ...after Brit... cleanly, al... ws around ...the old fel... close range ...ng. Britton ...ritton went ...the young-

...UE.
...sville 6.
... 0.
... (10 in-
...r 3.

UZCUDUN TO OPPOSE HEENEY ON SEPT.

By the Associated Press.

NEW YORK, Aug. 30.—Paulino Uzcudun, Spanish heavyweight boxer, was matched yesterday with Tom Heeney of New Zealand for a 15-round bout at Madison Square Garden here, Thursday, Sept. ... The fight is a return match as Paulino defeated Heeney in 10 rounds at the Garden April 1. It will mark the Spanish fighter's first ring appearance since he lost to Jack Delaney on a foul at the Yankee Stadium, Aug. 11.

...S
...N. GRAND
...ODAKS

...ORATION
FOrest 0430
...n Display
...s for CINE and Filmo Cameras
...e. Special 2-Day Express Service

... Home Movies. See offer below

...ILL
...w Enjoy

...so easy have now made home movie-making equally simple for you.

Today a complete outfit, Ciné-Kodak, Kodascope Projector and Screen, may be had for as little as $140. Ciné-Kodak weighs only 5 lbs. Loads in daylight with amateur standard (16 m/m) Ciné-Kodak safety film, in the famous yellow box. See the Ciné-Kodak at dealers listed below. And clip coupon for interesting booklet.

Ciné-Kodak
The Simplest of all Home Movie Cameras

EASTMAN KODAK CO., Dept. E-10, Rochester, N. Y. Please send me, FREE and without obligation, the booklet telling me how to make my own movies.

Name ....
Address ....

...
... Hdw. Co.,
...Av.
...el Corp.,
...l.
...ndervoort-Barney
...nd Locust Streets

Standard Photo Co., 2650 Park Av.
Stix, Baer & Fuller (Grand-Leader) 6th, 7th, Washington ... Lucas Avenues
Phillip Wurtz 4971 Delmar Bl.

Make Vacation Movies! Take a CINE-KODAK With You!

...AY
...fles

Headquarters for CINE-KODAKS Brownies and Kodaks. Open Daily 8 A. M. to 6 P. M.

NATIONAL DOUBLES EVENT OPENS TODAY

BROOKLINE, Mass., Aug. 30.—Already a day behind schedule because of rain, play in the men's national doubles tournament, with 32 teams entered, gets under way this afternoon.

The tournament this season holds a new interest in the fact that a new championship team will be crowned to take the place of the famous Richards-Williams pair. Richards' conversion to the professional ranks forced Williams to seek another partner so he teamed up with William M. Johnston.

Then there is the Davis Cup team of Tilden-Hunter, not to mention Cochet-Brugnon and La Coste-Borotra, the French Davis Cup quartet.

Baker Defeats Adams.

LOS ANGELES, Aug. 30.—Sergeant Sammy Baker, New York welterweight, spiked the hopes of Johnny Adams of San Bernardino, for his fifteenth consecutive ring victory here last night when he won a 10-round decision over the Californian. Baker was a 10 to 7 favorite to win.

5 Points for MOTORISTS

about to tour on vacation—

1 Easy Riding

U. S. Royals are true balloon design. This means easy riding at proper pressure. Plenty of Rubber correctly placed has much to do with it.

2 Grip ......

Plenty of Rubber—of the right kind and under the right treatment—gives grip to treads instead of slip. You do not have to apologize for the performance of U. S. Royals.

3 Economy ..

U.S. Royals are economical. They cost no more than ordinary good tires in the first place. They deliver full mileage. They give transportation without trouble.

4 Resiliency .

U.S. Royals may be compared with an athlete in prime condition. The famous sprayed rubber, used exclusively in U.S. Royal Cords, is like the athlete's muscle—full of spring and rebound.

5 Insurance .

Ordinarily, insurance demands a premium. Plenty of Rubber in U. S. Royals is a plus without penalty. U.S. Royals do not develop unexpected weaknesses. Their use is insurance that your tires will be in commission whenever you call upon them.

PLENTY OF RUBBER IN U.S. ROYAL CORDS
—and they cost no more

United States (US) Rubber Company
Trade Mark

Dog Selections And Entries

AT WELLSTON.

Selections.

By DUBLIN HANDICAP

1—Fancy Me, Butcher Boy, Peerless Jack.
2—Jim Welchman, Arrow Reed, Fritz Tillson.
3—Irish Vic, Nona Marie, Tor Danger.
4—Artful Henry, Ethels Fancy, Toe Hold.
5—Guess Work, Midford-de-Bere, Wildest Robbie.
6—Lisheen Boy, Char-a-Banc, Lady Sonora.
7—Strong and Sweet, Mr. Hoo Doo, Little Judge.
8—Professor, Two of Diamonds, Wellesley.
9—Gromane Boy, Stickfast, Spalding Brutus.

Entries.

First race, three-sixteenths mile:

Red Rockwell	Flaming Youth
Peerless Jack	Yankee Boy
Skookum's Son	Butcher Boy
Fancy Me	Princess Leona

Second race, one-fourth mile:

Nell Gwynne	Fritz Tillson
Arrow Reed	Dot Parton
Captain Clair	Buck's Hillcourt
Rolling Chair	Jim Welchman

Third race, futurity:

Clinker Cantonian	Desperate Chance
Glenside	Old Port
Signal Token	Nona Marie
Irish Vic	Tor Danger

Fourth race, one-fourth mile:

Artful Henry	Caruthers Jr.
Ethel's Fancy	Lucky Crook.
Buddy Brannigan	Mike's Hare
Toe Hold	Orman

Fifth race, five-sixteenths mile:

Wildest Robbie	Mickey's Pal
Midford De Bere	Taden
Jack Dillon	Guess Work
Recount II.	Frivolous Friend

Sixth race, three-sixteenths mile:

Judy	Lady Sonora
Lisheen Boy	Wrist Lock
Harvey Duff	Buck's Guide
Char-a-Banc	Virginia Lee

Seventh race, futurity:

Little Judge	Burgo
Pouting Ground	Tigar Bill
Strong and Sweet	Timity Bell
Mr. Hoo Doo	Golden Nugget

Eighth race, futurity:

Silver Fog	Ballyknockin
Wellesley	Two of Diamonds
Jimmie Jamestown	Real Mischief
Irish Judas	Professor.

Ninth race, one-fourth mile:

Shackelton	Grappling Iron
Rough Rascal	Bondage
Spalding Brutus	Warm Water
Stickfast	Gromane Boy

AT RAMONA.

Selections.

By DUBLIN HANDICAP.

1—Beauty Dasher, Cannons Flash, Baby Face.
2—Aristocrat, Sparkle, Busy Lad.
3—Gypsy Canen, Milksham Lee, Flying Major.
4—Sarcastic Aggie, Bowden Wire, Little Flower.
5—Ceo Bothair, Feerless Fighter, Col. Art.
6—Wild, Astor, Never Settle Dust, Country Damsel.
7—Maximum Meadows, What's Left The Same Again.
8—Melrose, Actor Boy, Der Tag.
9—Kenny Boy, Juggler Rock, Big Dan.

By TRACKMAN.

1—Beauty Dasher, Orerryville, Atlantic Wave.
2—Busy Lad, Helen Jacks, Aristocrat
3—Flying Major, Evil Eye, Melksham Lee.
4—Rudolph Burr, Charlie S., Sarcastic Aggie.
5—Colonel Art, Mask Off, Rap Fowler.
6—Wild Astor, Trough Rock, Neversettle Dust.
7—The Same Again, Moving Trigger, Commander Jamie.
8—Buggown, Melrose, Actor Boy.
9—Juggler Rock, Big Dan, Kid Boots.

Entries.

First race, three-sixteenths mile:

Silver Flash	Cherryville
Gypsy Cheer	Atlantic Wave
Baby Face	Beauty Dasher
Pickle Clair	Cannon's Flash

Second race, one-fourth mile:

Sparkle	Twentieth Century
Billy King	Bit O'Honey
Aristocrat	Busy Lad
Tor Battle	Helen Jacks

Third race, five-sixteenths mile:

Betty	Gypsy Canem
Evil Eye	Melksham Lee
Flying Major	Dumb Dora
A V. Cyclone	Harry Pfeiffer

Fourth race, futurity:

Rudolph Burr	Bowden Wire
The Speed Spook	Billerough
Little Flower	Lucky Attack
Charlie S.	Sarcastic Aggie

Fifth race, one-fourth mile:

Rap Trawler	Fearless Fighter
Mask Off	Scrap the Treaty
Tommy Hawke	Cherry Bloom
Col. Art	Geo. Bothair.

Sixth race, five-sixteenths mile:

Skinalong	Country Damsel
Jennie Satan	My Friend
Trough Rock	Wild Aster
Buck Supreme	Neversettle Dust

Seventh race, futurity:

Commander Jimmie	What's Left
The Same Again	Unbobbed
Golden Hector	Maximum Meadows
Lambro	Moving Trigger

Eighth race, one-quarter mile, second elimination for Labor Day Handicap:

Actor Boy	Vernamont Boy
Der Tag	Well Grown
Bill Mar	Red Juggler
Buggawn	

Ninth race, one-quarter mile hurdle:

Kid Boots	Rough Steam
Kenny Boy	Miracle
Hunter's Battle	Meadows
Big Dan	Thespis
Juggler Rock	

KIRKSVILLE CAPTURES ILLMO LEAGUE FLAG; FIGHT FOR SECOND PLACE

Special to the Post-Dispatch.

MOBERLY, Mo., Aug. 30.—As a result of games played in the Illmo League last week-end, Kirksville will win the pennant in the league, but second place is still in doubt with Moberly and Hannibal the strongest contenders.

Last wek-end Moberly defeated Hannibal, 5 to 0; Macon won from Centralia, 5 to 3, and Kirksville defeated Brookfield, 5 to 2.

The official standing of the teams in the league follows:

..TEAM.	Won.	Lost.	Pct.
Kirksville	15	6	.714
Hannibal	10	9	.525
Moberly	11	10	.524
Brookfield	9	10	.474
Macon	8	11	.421
Centralia	6	13	.316

Next Sunday Moberly will play at Brookfield, Centralia at Macon and Kirksville at Hannibal.

On Labor Day, Centralia will play at Moberly, Brookfield at Macon and Kirksville at Hannibal.

SIX WOMEN CHAMPIONS WILL DEFEND TITLES IN CALIFORNIA MEET

By the Associated Press.

SAN FRANCISCO, Aug. 30.—With entries for the National Women's Track and Field Championship at Eureka, Cal., next Saturday continuing to flow into meet headquarters steadily, officials were certain today that the meet would produce many feminine olympic aspirants.

Six national champions have already turned in entry blanks and will be on hand to defend the eight titles held among them. They are Lillian Copeland of Pasadena, holder of three championships, the shot put, javelin throw, and discus throw; Elta Cartwright of Eureka, 50-yard titleholder; Frances Keddie, San Francisco, 220-yard champion, Helen Filkey, Chicago, hurdles champion; Catherine Maguire of St. Louis, champion high jumper, and Nellie Todd of Chicago, broad jump titlist.

NAVY GRID SQUAD ALMOST READY FOR SCRIMMAGE PRACTICE

By the Associated Press.

ANNAPOLIS, Md., Aug. 30.—Navy's gridders, now engaged in "tackling the dummy" and pushing machines, will graduate into the serious work of scrimmage before the end of the week, it was announced by academy officials today.

Preparatory to more strenuous practice, 28 men yesterday were assigned to the "B" or "cannon fodder" squad, leaving 48 on the varsity. Athletic Director Ingram expects to add 18 more "B's" to the group from midshipmen now on vacation, with a view to hardening his charges for their tilt with Davis and Elkins here Oct. 1.

Starts 16-Mile Swim.

By the Associated Press.

CAPE MAY, N. J., Aug. 30.—Miss Maxine Meltzner, 17-year-old swimmer of Riverton and Ocean City, started today on a 16-mile swim across Delaware Bay, Lewes, Del.

Get Our Low Prices on Tires and Save Money **TIRES** There Is a REASON for our Big, Growing Business

Easy Payments—Ride While You Pay

If you are short of ready cash, open a charge account just like you have at the department stores, wholesale houses and grocers. You will like the way we handle our credit department. No red tape, no embarrassment. Get Tires at once and ride while you pay.

Firestone

MERCHANTS TIRE CO.
2710 WASHINGTON JEfferson 0673, 0674, 0675

A Friendly Feeling between a Man and His Clothes

If his suit is a friendly suit with the character and individuality of a friend you respect.

A man and his suit are friends when his suit is custom tailored of fine woolen.

J. W. Losse
Progressive Tailoring Co.
807-9 NORTH SIXTH STREET

GUARANTEED FOR A QUARTER OF A CENTURY

Adjustable to Wood or Steel Beds

Lulls You to Sleep

For maximum sleep comfort use a Haas Fairy Inner-Spring Mattress on a Sterling Spring.

—for sale by the following progressive dealers

DOWNTOWN—ST. LOUIS
Nugents Dept. Store, Broadway and Washington
The Hub Furniture Co., 7th and Washington
Famous-Barr Co., 6th St., Olive, Locust & 7th Sts.
Buettner Furn. Co., 9th and Washington
May-Stern & Co., 12th and Olive
Silverstone Fur. Co., 1114 Olive St.
Phoenix Furn. Co., 1005 Olive St.
Lauer Furn. Co., 825 N. 6th St.
Mulvihill Furn. Co., 112 N. 12th St.
Hellrung & Grimm Furn. Co., 9th and Washington

STORES IN WEST END
Manne Bros., 5616 Delmar
Powers Hdwe. & Furn. Co., 5060 Easton Ave.
Newstead Furn Co., 2911 N. Newstead Ave.
Ideal Furn Co., 4009 Choteau Ave.
Progress Dept. Store, Sarah and Manchester and Choteau

SOUTH ST. LOUIS
H. Wagner Furn. Co., 1617 S. Jefferson
Steiner Furn Co., 1200 S. Broadway
John Alt Furn. Co., 1510 S. Broadway
Roesch Furn. Co., 1543 S. Broadway
Schaab Furn. Co., 2022 S. Broadway
Thuner Furn. Co., 2120 S. Broadway
Afflelder, 2304 S. Broadway
H. Wagner Furn. Co., 5218 Virginia Ave.
Silverstone Furn. Co., 5206-08-10-12 Gravois
Roesch Furn. Co., 4746 Gravois
The Columbis Furn. Co., 2722 Chippewa St.
Quality Furn. Co., 3619 Gravois
Star Furn. Co., 1540 S. Broadway
F. M. Classe Furn. Co., 2727 S. Broadway

NORTH ST. LOUIS
Gregson House Furn. Co., 4230 N. Broadway
Mosley Furn. Co., 2108 E. Grand Ave.

FRANKLIN AVENUE
St. Louis House Furn. Co., 902 Franklin Ave.
J. D. Carson Furn. Co., 724 Franklin Ave.
Edward A. Langan Furn. Co., 1928 Franklin Ave.
Pastel Furn. Co., 1419 Franklin Ave.
Kornblum & Son, 1017 Franklin Ave.
King Furn. Co., 2618 Franklin Ave.

EAST ST. LOUIS, ILL.
Hirschfeld-Steiner Furn. Co., 402 Collinsville Ave.
Union House Furn. Co., 232 Collinsville Ave.
East St. Louis House Furn. Co., 227 Collinsville Ave.
Bensinger Bros., 402 Missouri Ave.

BELLEVILLE, ILL.
Hiken Furn. Co.

COLLINSVILLE, ILL.
Sam Hiken Furn. Co.

EDWARDSVILLE, ILL.
Edwardsville House Furn. Co.

GRANITE CITY, ILL.
The H. & R. Furn. Co., 1304 Neidringhaus Ave.

MANUFACTURED BY THE U. S. BEDDING COMPANY OF ST. LOUIS, MEMPHIS, KANSAS CITY, ATLANTA, NEW ORLEANS, CINCINNATI, PITTSBURGH

SPRINGS
MATTRESSES
DAY-BEDS

HAAS REST PRODUCTS

STEEL BEDS
COUCH HAMMOCKS
LAWN UMBRELLAS

Many of the lots are limited... so these prices are quoted "while they last"..come early!

Save! WEDNESDAY LAST DAY of WEIL'S Great MONTH-END SALE

Collegiate . . . Flannel Pants $1.88
Young men's models with wide waist bands and belt loops, also dark worsteds in regular models. Sizes 28 to 50. —Street Floor

Youths! Young Men! Small Men! 112 Woolen Suits $10
Small lots from higher-priced Suits! . . . but included is a splendid selection of 3-Piece Suits . . in year-'round weights!....Extra well-tailored of sturdy Scotches and Cheviots as well as neat cassimeres! . . . Sizes 33 to 38 chest only! CHOICE $10! —Second Floor

Choice of Our Finest Summer Suits $13.95
Priestley Mohairs! ... Imported Tropicals! . . . Beautiful Camel's Hair! . . . In fact ALL of our finer Summer Suits have been regrouped and reduced for a quick clearance at 13.95! Buy NOW for next year! —Second Floor

Men's Mohair & Palm Beach PANTS at $3.45
Solid shades as well as many fancy suiting patterns. Match up your coat for next year! Sizes 28 to 50 waist, at $3.45. —Street Floor

Men's All-Wool Blue Serge PANTS $3.45
Collegiate and regular models in fast color all-wool blue Serge Pants. Sizes 28 to 50 waist, $3.45 —Street Floor

Men's Odd VESTS at 29c
Odd Vests ... taken from suits during the past few months! Scotches! Tweeds! Homespuns! In sizes 34 to 38 chest! While they last, 29c. —Second Floor

Men's Linen & Seersucker SUITS at $5
A limited number of Men's Pure Linen and Seersucker Suits...Odd lots taken from higher-priced Suits . . . 32 to 36 chest . . . While these Suits last . . . $5 (Second Floor.)

Men's Tan Khaki Pants 77c
Full cut, well made Pants with heavy trimmings. Broken sizes, 77c. —Street Floor

Sale!...600 Slightly Soiled and Mussed Better Quality SHIRTS!
600 Shirts... of fine shirting materials... slightly soiled and mussed but one washing will make them as good as new! Men! If you want real Shirt bargains pick out some from these 3 lots at
79c $1.48 $2.44 —Street Floor

Youths' 2 Pants SUITS at $10
Sizes 16, 17, 18, 19 years only...neat 2-button models in fancy cassimeres and Scotches!..Blues! Tans! Browns! Unusual! values! While 76 Suits last at $10. —Second Floor

Men's Worsted WORK.... Pants $1
Extra well tailored Pants of sturdy worsteds in dark stripes and gray mixtures: flap pockets. Sizes 30 to 42 waist, $1.00 —Street Floor

Men's Athletic Union Suits 48c
Made of good quality nainsook in sizes 36 to 46—full cut—neatly finished! 48c. —Street Floor

Men's $1.15 "EXCELSIOR" Union Suits 98c
Men's athletic Union Suits of "the better quality"! Nationally known Excelsior brand!...made of beautiful lightweight fabrics! While they last, at 98c. —Street Floor

REDUCED! FINE TIES! 69c
635 Ties — Fine Quality Ties! In Summer and Fall Patterns! Reduced for a Quick Clearance! Dots! Figures! Stripe Effects! All included at 69c—while they last! —Street Floor

Men's Pajamas 98c
Men's plain color percale Pajamas, trimmed with rayon frogs. Sizes 15 to 18. While they last, 98c. —Street Floor

"Month-End" Specials at 47c!
Boys' Wash Suits (Sizes 3 to 8 years)
Boys' Play Suits (Sizes 3 to 7 years)
Boys' Overalls.. (Sizes 3 to 7 years)
Wash Knickers (Sizes 5 to 16 years)
Choice 47¢ —Third Floor

Boys' Fast-Color Blouses, 48c
Collar attached style! . . . Extra well made! . . . of Percales! Madras! Broadcloth! While 300 last at 48c.

Boys Hats $1.00
Clean up of small lots of $1.75 to $3.95 Leather Polos! . . . Blue Serge Tams! . . . Cloth Hats! . . . Admiral Caps, etc! While they last, choice $1.00.

Boys' All Wool Odd Coats *Large Sizes Only* **$1**
Sizes 15 to 20 in tan, gray, brown and novelty shades! $1. —Third Floor

Boys' Wash SUITS at 69c
Juvenile Wash Suits in baseball and other flapper models...crash fabrics in plain or striped effects... sizes 4 to 10 While they last 69c. —Third Floor

Boys' $1 Washable LONGIES 69c
Boys' heavy khaki and blue pincheck washable Long Pants with four pockets; full cut! Sizes 10 to 18, at 69c. —Third Floor

BOYS' SUITS $3
Boys' 1 and 2 Pant Suits — odd lots taken from our higher-priced lines for a quick clearance! Broken sizes 15 to 20 years!
While 97 Suits Last —Choice, $3.00 (Third Floor.)

Boys' School Longies $1.45
Collegiate models; neat dark shades; 8 to 16 years, at $1.45. —Third Floor

WEIL
N. W. Cor. 8th & Washington Av.

Boys' Heavy Black Rubber Raincoats and Yellow Slickers.. $2.95

May-Stern's Feature Wednesday

One Day Sale of Bed Outfits

Make Your Own Terms

Walnut Steel Bed, Spring, Mattress

At the Lowest Price We Have Ever Offered a Bed Outfit of Like Quality.............. $14.85

A large, full-size bed of tubular steel construction, with 2-inch posts, enameled and finished in a rich walnut shade. The link fabric spring is very comfortable and the 100% cotton mattress is covered with heavy art ticking.

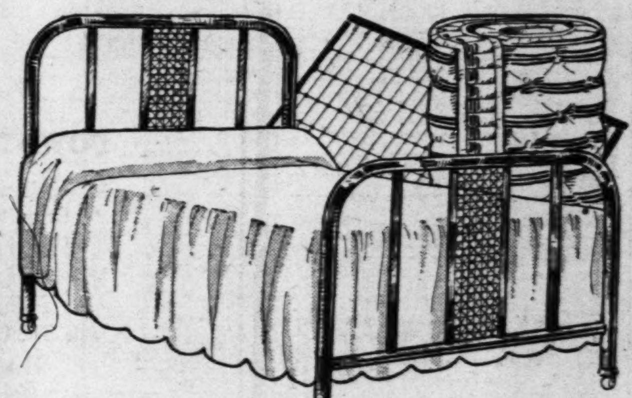

Walnut Steel Cane Panel Bed

Complete With Spring and Mattress

$22.65

Constructed of two-inch posts of tubular steel in a new, artistic design. Ornamented with attractive steel cane panels. This number may be had in either the full or twin size. The spring is of excellent quality, constructed of link fabric steel. The mattress is made of high quality cotton covered in art ticking.

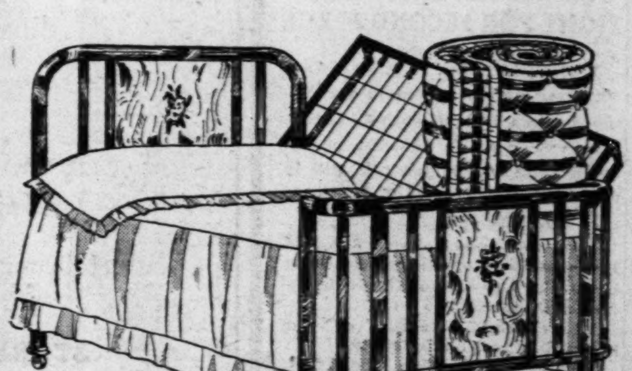

Simmons Bow-End Bed

Complete With 90-Coil Metal Box Spring and Mattress

$39.85

A very attractive design and one of the season's best sellers. A genuine Simmons Bed, made entirely of steel tubing and finished in a rich brown walnut. Head and foot are ornamented with floral decorated steel panel. The fact that this Bow-End Bed Outfit includes a 90-coil metal box spring is evidence that it is a superior value.

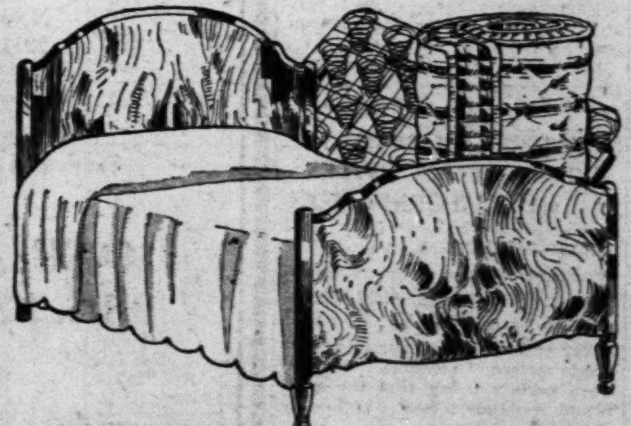

Wood Beds..Odds and Ends From Fine Bedroom Suites

Complete With Coil Spring and Mattress

$29.50

These Beds of genuine mahogany and walnut veneer have been broken out of fine bedroom suites. They are odds and ends that we must sacrifice for immediate clearance. Various designs. Complete with coil spring and all-cotton mattress.

May-Stern & Co.

S. E. Corner 12th and Olive Streets

TODAY'S NEWS TODAY
VOL. 79, NO. 358.

SAYS GRAND JURY WILL INVESTIGATE CORONER BOPP

Prosecutor Mueller of St. Louis County Declares He Will Call Alleged Irregularities to Its Attention.

BODY WILL MEET NEXT OCTOBER

Inquiry Will Be Directed Especially to the Matter of Fees and Costs, Attorney Asserts.

Prosecuting Attorney Mueller of St. Louis County today announced he would have the grand jury which convenes in October investigate alleged irregularities in the official conduct of Coroner Louis H. Bopp.

The investigation, Mueller said, would be to determine if there had been any violations of Section 5943, revised statutes, which reads:

Any Coroner who shall knowingly charge to any person, or present to the County Court for allowance, any items of fees, costs and expenses not authorized by law, or for any service not actually performed, shall be deemed guilty of a misdemeanor, and, on conviction thereof, shall forthwith be removed from office.

Fee for Constable.

An investigation by the Post-Dispatch, as told yesterday, disclosed that Coroner Bopp included in his reports to the County Court fees of $1 to the Constable of a township in which a body is found. The fee purported to be payment for the Constable's service in summoning a jury, despite the fact that Bopp himself summons the Coroner's juries, usually by sticking his head out of his Kirkwood undertaking establishment and calling to persons loitering near by.

Payment of fees to constables, in cases where the juries were summoned not by the constables but by the Coroner, seemingly is covered by the statute's reference to "any service not actually performed," Prosecutor Mueller said.

Another Point for Inquiry.

The grand jury will be asked to determine also, Mueller added, whether Section 5920, which specifies that a Coroner's jury shall consist of six men, householders of the township where the body is found, has been violated. It has been Coroner Bopp's practice to hold all inquests at his Kirkwood shop, which is in Bonhomme township, with Kirkwood men as jurors, regardless of where the bodies were found.

Each juror gets $1 fee for each inquest. Records in the County Clerk's office disclosed that in the last 10 inquests only 14 individuals had served as jurors, two men serving on all 10 juries and all but three serving on more than one jury.

Charges that Coroner Bopp, in order to benefit his undertaking business, disregards the law concerning inquests, were made Monday by John G. Koch, Fenton undertaker, as told yesterday. Koch said Coroner Bopp invariably took bodies to his undertaking establishment, making it easier to obtain a contract for the funeral, and immediately dispatched a "salesman to the home to get them to sign on the dotted line." Bopp did not reply to this.

The dual role of Coroner Bopp and Undertaker Bopp attracted attention when the Coroner refused to hold an inquest in the case of a man killed by an automobile, because the funeral had been given to Undertaker Koch instead of to the Louis H. Bopp Undertaking Co. The Coroner later changed his mind and held an inquest, after the Sheriff had made an arrest in the case.

It was erroneously stated in the Post-Dispatch yesterday that a law passed by the last Missouri Legislature prohibits a Coroner from engaging in business as a private undertaker.

A bill to forbid Coroners to act as embalmers or funeral directors in any case in which a Coroner's inquest was held, was passed by the Legislature, but was vetoed by Gov. Baker.

ANTI-FLOGGING BILL PASSED

Makes Masked Assaults a Felony in Alabama; Goes to Governor.

By the Associated Press.

MONTGOMERY, Ala., Aug. 31.—The anti-flogging measure, making it a felony to whip or assault any person in Alabama when wearing a mask, was passed by the Senate yesterday without debate. The vote was 19 to 0.

The bill now goes to the Governor for signature.